

Souvenir Program

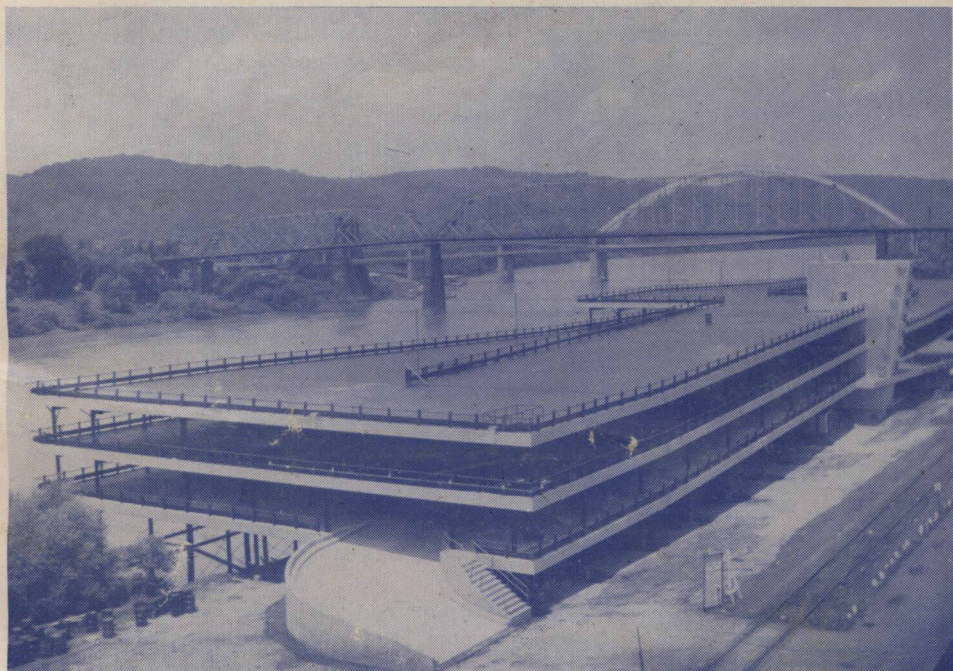

Dedication

WHARF PARKING GARAGE

WHEELING, WEST VIRGINIA

Wednesday, August 1, 1956

WHARF PARKING GARAGE DEDICATION

Program

Carl Jensen, General Chairman

Master of Ceremonies _____ John C. McConnell
President, Ohio Valley Board of Trade

The Star Spangled Banner—
Wheeling Musical Society
(Local 142)

Invocation _____ Rabbi Joseph H. Freedman
Eoff Street Temple

Welcome Address _____ Honorable Jack R. Adams
Mayor, City of Wheeling

Introduction of Distinguished Guests— Carl Jensen
Chairman Dedication Committee

Greetings From Honorable William C. Marland—
Governor of West Virginia
Major General Charles R. Fox
Adjutant General

Presentation of Key Signifying Operational Transfer
from the City of Wheeling to the Wharf Municipal
Garage Board _____ Mayor Adams

Acceptance and Response _____ Austin V. Wood
Member Wheeling Wharf Garage Board

Selections, Male Chorus—
Elks Lodge, Wheeling No. 28

Benediction _____ Rev. G. H. Evans, D. D.
Pastor, Christ Methodist Church

FEATURED ATTRACTIONS

Majorettes, McKean's Studio of Dancing
Drill and Rifle Teams BPOE Wheeling Lodge No. 28
Arrival and Landing Helicopter Garage Upper Deck
(Courtesy State National Guard)
Water Sports Under Direction Ohio Valley Yacht Club, Inc.
Grand Finale Aerial Rocket Display

FACTS WORTH NOTING

Wheeling's new Wharf Parking Garage is a Municipal project constructed on Water Street in the center of downtown Wheeling. The over all cost is approximately ONE MILLION DOLLARS financed through the issuance of Revenue Bonds.

The garage has four floors including upper deck and has a capacity of 945 cars. The size of the structure is 600 by 120 feet or twice as long as a football playing field. The parking decks are 233,000 square feet or about five acres.

Basic materials used in this construction include 1,200 tons structural steel (100 trailer loads); 4,000 cubic yards concrete. Enough $\frac{3}{8}$ inch reinforcing rods to reach from Wheeling to Pittsburgh were required in the construction. The foundations were driven to solid rock 70 feet below first floor level representing about 385 concrete pilings, which if placed end to end would approximate four miles. For customer convenience and to eliminate wasted space, difficult turns and unnecessary ramps, the floor decks are sloping.

One passenger elevator and three sets of stairs are provided to facilitate ingress and egress. Time required to drive from top deck to exit at 15 M.P.H. is 82 seconds.

Construction of the Wheeling Wharf Parking Garage was begun August 1, 1955, and the garage was dedicated August 1, 1956. Inclement weather and other factors beyond the contractors' control delayed earlier completion of the facility.

SCHEDULE GENERAL EVENTS

- | | |
|----------------|---|
| 10. a.m. on | "Open House" |
| 12:15 p.m. | Luncheon McLure Hotel |
| 2:30-7:15 p.m. | River Show |
| 7:00 p.m. | Parade leaves Elks Club, 15th Street |
| 7:45 p.m. | Parade arrives at platform |
| 7:30-8:00 p.m. | Demonstration and landing
helicopter |
| 8:00-9:15 p.m. | Dedication Ceremonies |
| 9:15-9:30 p.m. | Aerial Fireworks Display |
| Band Concert | Wheeling Musical Society Local 142
(7:00 - 9:00 p.m.)
Steve Jobb, Directing |

The music for this occasion is provided by the cooperation of Local No. 142 of the American Federation of Musicians through a grant from the Music Performance Trust Funds of the recording industry.

The Music Performance Trust Funds are an extension of a program of public service originated by the Recording and Transcription Fund of the American Federation of Musicians, James C. Petrillo, President.

CONTRACTORS

PRIME:

BYRUM CONSTRUCTION COMPANY, WHEELING, W. VA.

SUB:

Industrial Cement Floor Company, Cleveland, O.
W. R. Lloyd Company, Pittsburgh, Pa.
Romig Roofing Company, Martins Ferry, O.
Pittsburgh-Des Moines Steel Company, Pittsburgh, Pa.
Power City Plumbing and Heating Company,
Wheeling, W. Va.
Adkins Roofing Company, Martins Ferry, O.
Erb Electric Company, Wheeling, W. Va.
J. M. Valan Company, Inc., Wheeling, W. Va.
American Plate & Window Glass, Wheeling, W. Va.
Tri-Lite Neon Company, Wheeling, W. Va.
Raymond Concrete Pile Company, Pittsburgh, Pa.
Lee V. Byrum, Wheeling, W. Va.
H. H. Robertson Company, Pittsburgh, Pa.
Acorn Maintenance Company, Akron, O.
Tri-State Asphalt Corporation, Martins Ferry, O.
A. Kutsch & Sons, Wheeling, W. Va.

MATERIAL SUPPLIERS:

Ohio Valley Steel Company, Wheeling, W. Va.
The Continental Corporation, Wheeling, W. Va.
Contractors Supply Corporation, Wheeling, W. Va.
W. E. Britt, Wheeling, W. Va.
United Steel Fabricators, Inc., Wooster, O.
Wheeling Corrugating Company, Wheeling, W. Va.
Fred Ex Enterprises, Inc., Chicago, Ill.
Kennedy Hardware Company, Wheeling, W. Va.

ROSTER DEDICATION COMMITTEE

Carl Jensen, Chairman
F. Leslie Body, Co-Chairman
John C. McConnell
Jack R. Adams
Wilbur S. Jones
Charles L. Sonneborn, Sr.
Jay E. Henry
Nathan Harrison
Austin V. Wood
James L. Rogers
Milton S. Gessner
Harry J. Robbin
Donald C. West
Charles E. Baker
Donald J. Byrum
Sidney S. Good, Jr.
Louis J. Groch
Robert L. Levenson
B. E. Lynch
James R. Paisley
D. Edward Rogers
Jack D. Runner
Alex Salvatori
Charles L. Sonneborn, Jr.
John L. Woodruff
Fred M. Zednick
A. E. Hennen
C. Greg Van Camp
Miss Helen M. Galleher
Hazlett A. Cochran
Arnold Lazarus
Clyde Mackey
Charles E. Dronsfield
Robert W. Ferguson
Paul J. Miller
John B. Reynolds
J. Loren Mercer
Douglas Haigwood

Paul Miles
Edward Huse
John Taylor
John J. Gast
Tom C. Committee
Harry J. Dailer
William C. Dannenberg
Edward W. Driehorst
J. Joseph Gilligan
Albert D. Howe
Robert L. McKee
Charles E. Petty
Charles F. Bachmann
W. Frank Keefer
Robert L. Plummer
Albert L. Kress
Wilson E. Connelly
William M. Morel
S. E. Liden
A. F. Chapman
Homer Fish
Richard S. Rucki
George P. Hansen
Kenneth Dailey
Sgt. Leo B. Stutz
John K. Randolph
John J. Crock
Clarence I. Schafer
Sidney A. Byrum
E. G. Paulovicks
Harold P. Kraft
Mrs. Elmer Bibbee
J. E. McPherson
William J. Stewart
Chester D. Hart, Jr.
W. B. Hammond
Stefano R. Ceo
John J. Fehr

ROSTER DEDICATION COMMITTEE

Nicholas von Berg	James R. Flynn
Mrs. Angela McKean Schneider	Jonah D. Fox, Jr.
Mrs. Carl Jensen	R. J. Frame
Mrs. Charles F. Brand	E. A. Friedrichs
Miss Margery Myers	W. H. Gee, Jr.
Mrs. Robert Wilson	Samuel Gerber
Mrs. Arnold Phillips	C. C. Greer
Mrs. LaFayette Graner	Kenneth H. Greig
Mrs. Martha Myers	Edwin W. Haller
Mrs. Stephen Russek	Ralph M. Hamrick
Mrs. Bert Holderman	Harry W. Hanson
Mrs. Wilbur Bosley	N. Brooks Hartlieb
Mrs. Vernon Cornell	Fred M. Horne
Mrs. Guy H. West	Robert R. Jewell
Mrs. Mary Ellen Hammond	Dave Kahn
Walker A. Dick	Maurice E. Kaufman
Charles A. Schenerlein	Allen Krause
Norman A. Greig	H. H. Meyn
Warren F. Morris	Roy E. McClelland
Jack C. Maloney	Chester G. McGhee
William S. McFadden	F. J. McNulty
M. A. Baumann	John G. Osborne
James C. Boyd	P. R. Parish
Jesse Alexander	Stanley F. Parkinson
Leonard R. Asmus	Lee C. Paull, Jr.
David Banov	Mrs. Goldie Prettyman
J. A. Blum, Jr.	Garcia G. E. Racicot
Allen D. Bowie	Joseph H. Reass
Arthur C. Calvin	Carl H. Ritter
William F. Diefenbach	Richard E. Vogel
G. B. Edmunds	C. O. Welshans
Ward C. Elliott	Joseph Wexler
Ben Exley, III	W. P. Wilson, Jr.
John J. Farrell	C. C. Woods, Jr.
Miss Margaret Neuhardt	W. Gibson McCoy
Clarence Warren	Major Shields A. Brubeck
Capt. James H. Honeycutt	Charles Miller