

United States Department of the Interior
National Park Service

National Register of Historic Places Registration Form

This form is for use in nominating or requesting determinations for individual properties and districts. See instructions in National Register Bulletin, *How to Complete the National Register of Historic Places Registration Form*. If any item does not apply to the property being documented, enter "N/A" for "not applicable." For functions, architectural classification, materials, and areas of significance, enter only categories and subcategories from the instructions.

1. Name of Property

Historic name: Warwood Historic District

Other names/site number: _____

Name of related multiple property listing:

N/A

(Enter "N/A" if property is not part of a multiple property listing)

2. Location

Street & number: N 23rd Street to the North, Ohio River to the west, Warwood Avenue & River Road to the east and Centre Foundry to the south

City or town: Wheeling State: WV County: Ohio

Not For Publication: ☐ Vicinity: ☐

3. State/Federal Agency Certification

As the designated authority under the National Historic Preservation Act, as amended,

I hereby certify that this X nomination request for determination of eligibility meets the documentation standards for registering properties in the National Register of Historic Places and meets the procedural and professional requirements set forth in 36 CFR Part 60.

In my opinion, the property X meets does not meet the National Register Criteria. I recommend that this property be considered significant at the following level(s) of significance:

 national statewide X local

Applicable National Register Criteria:

X A B X C D

Signature of certifying official/Title:

Date

State or Federal agency/bureau or Tribal Government

In my opinion, the property meets does not meet the National Register criteria.

Signature of commenting official:

Date

Title :

**State or Federal agency/bureau
or Tribal Government**

Warwood Historic District
Name of Property

Ohio, West Virginia
County and State

4. National Park Service Certification

I hereby certify that this property is:

- ☐ entered in the National Register
☐ determined eligible for the National Register
☐ determined not eligible for the National Register
☐ removed from the National Register
☐ other (explain:) _____

Signature of the Keeper

Date of Action

5. Classification

Ownership of Property

(Check as many boxes as apply.)

- Private: ☒
Public – Local ☒
Public – State ☐
Public – Federal ☐

Category of Property

(Check only **one** box.)

- Building(s) ☐
District ☒
Site ☐
Structure ☐
Object ☐

Warwood Historic District
Name of Property

Ohio, West Virginia
County and State

Number of Resources within Property

(Do not include previously listed resources in the count)

Contributing 1209	Noncontributing 30	buildings
3		sites
		structures
		objects
1214	30	Total

Number of contributing resources previously listed in the National Register 1

6. Function or Use

Historic Functions

(Enter categories from instructions.)

DOMESTIC/Single-dwelling

DOMESTIC/Multiple-dwelling

DOMESTIC/Secondary structure

COMMERCE/TRADE/Business

COMMERCE/TRADE/Financial Institution

COMMERCE/TRADE/Restaurant

COMMERCE/TRADE/Specialty Store

GOVERNMENT/Fire Station

GOVERNMENT/Public works

EDUCATION/School

RELIGION/Religious facility

RELIGION/Church school

RELIGION/Church-related residence

FUNERARY/Mortuary

RECREATION AND CULTURE/Sports Facility

RECREATION AND CULTURE/Outdoor Recreation

SOCIAL/Meeting Hall

INDUSTRY/PROCESSING/EXTRACTION/Manufacturing Facility

INDUSTRY/PROCESSING/EXTRACTION/Processing Site

HEALTHCARE/Sanitarium

HEALTHCARE/Medical business/office

LANDSCAPE/Park

Current Functions

(Enter categories from instructions.)

DOMESTIC/Single-dwelling

DOMESTIC/Multiple-dwelling

Warwood Historic District
Name of Property

Ohio, West Virginia
County and State

DOMESTIC/Secondary structure
COMMERCE/TRADE/Business
COMMERCE/TRADE/Financial Institution
COMMERCE/TRADE/Restaurant
GOVERNMENT/Fire Station
GOVERNMENT/Post Office
GOVERNMENT/Public Works
EDUCATION/School
RELIGION/Religious facility
RELIGION/Church school
RELIGION/Church-related residence
FUNERARY/Mortuary
RECREATION AND CULTURE/Sports Facility
RECREATION AND CULTURE/Outdoor Recreation
INDUSTRY/PROCESSING/EXTRACTION/Manufacturing Facility
INDUSTRY/PROCESSING/EXTRACTION/Processing Site
HEALTHCARE/Sanitarium
HEALTHCARE/Medical business/office
LANDSCAPE/Park

Warwood Historic District
Name of Property

Ohio, West Virginia
County and State

7. Description

Architectural Classification

(Enter categories from instructions.)

LATE VICTORIAN: Queen Anne, Second Empire, Shingle, Folk Victorian and Romanesque

LATE 19TH AND EARLY 20TH CENTURY REVIVALS: Classical Revival, Colonial Revival, Dutch Colonial Revival, Tudor Revival

LATE 19TH AND EARLY 20TH CENTURY AMERICAN MOVEMENTS: Bungalow/Craftsman and Commercial Style

MODERN MOVEMENT: Art Deco, Ranch

OTHER: American Foursquare, Cape Cod, Contemporary, Foursquare, Front Gable, Lustron, Minimal Tradition, Split Level

Materials: (enter categories from instructions.)

Principal exterior materials of the property:

Exterior: Brick, stucco, wood shingles, clapboard siding, vinyl siding, aluminum siding

Foundation: Brick, concrete block, poured concrete, stone

Roofing Material: Asphalt shingles, Metal, Slate, Clay Tile

Narrative Description

(Describe the historic and current physical appearance and condition of the property. Describe contributing and noncontributing resources if applicable. Begin with a **summary paragraph** that briefly describes the general characteristics of the property, such as its location, type, style, method of construction, setting, size, and significant features. Indicate whether the property has historic integrity.)

Summary Paragraph

The Warwood Historic District is located in Ohio County approximately 2 miles north of downtown Wheeling. Warwood is a working- and middle-class neighborhood situated on the eastern banks of the Ohio River. The Appalachian Mountains and WV Route 2 (WV-2) also known as Warwood Avenue stretch in a north-south direction along Warwood's eastern edge. The terrain consists of flat river-basin land. Warwood is densely populated with a mixture of residential, commercial, industrial, religious, and educational facilities. The buildings were constructed close together on narrow lots and designed in popular late nineteenth and early twentieth century architectural styles including Colonial Revival, Victorian, Bungalow/Craftsman, and American Foursquare, amongst others. Garden Park is centrally located between central and southern Warwood. The Warwood Historic District boundaries are the Ohio River to the west, N 23rd Street to the north, Warwood Avenue and River Road to the East, and the Centre Foundry & Machine site to the south. The Warwood Historic District includes one individually listed resource: Warwood Fire Station (listed 1996) located at 1609 Warwood Avenue. This district includes 911 properties, including one property previously listed in the National Register, 1214 contributing resources (881 contributing primary buildings and 333 contributing outbuildings), and 30 non-contributing resources.

Warwood Historic District
Name of Property

Ohio, West Virginia
County and State

Narrative Description

Setting

Ohio County is located in the Northern Panhandle of West Virginia and borders Pennsylvania to the east, the Ohio River to the west, Brooke County to the north, and Marshall County to the south. Warwood is part of the Wheeling metropolitan area and is situated in the west central portion of Ohio County. The Ohio River flows along Warwood's western boundary and Glens Run, a tributary of the Ohio River, flows in an east/west direction across Warwood between N 23rd and N 24th Streets. Warwood Avenue (WV Route 2) is the main north-south thoroughfare in Warwood and is situated along its eastern edge. Other north-south streets include Richland Avenue which runs through the center of Warwood between N 23rd Street to N 3rd Street, River Road on the western edge and smaller streets Hazlett Avenue, Hess Avenue, Vance Avenue, and Lock Avenue. Numbered streets, N 3rd Street to N 23rd Streets and alleys cross in an east-west direction. Residences were platted close together on narrow, rectangular lots. Front yards are well-manicured with plants and trees. Pedestrian sidewalks stretch parallel to the numbered and named streets and lead from the street to the residences. Some of the dwellings have detached one and two-car garages located at the rear of their properties and accessed from the alleys.

Warwood's setting and layout is that of an early 20th century mixed-used neighborhood where people lived, worked, shopped, attended church and school, and socialized within a walkable area. The neighborhood consists of streets lined predominantly with single family homes punctuated by large manufacturing facilities and city infrastructure such as the water treatment plant. Houses are typically two-story early 20th century styles, with some smaller one-story homes and apartments and larger high-style houses built to accommodate residents on either end of the economic spectrum. Commercial, educational, and religious buildings are located primarily along the main thoroughfare of Warwood Avenue, but some are scattered within the residential streets.

On Warwood's western edge, the Pittsburgh, Cincinnati, Chicago, and St. Louis Railroad (P. C. C. & St L), a branch of the Pennsylvania Railroad, traveled in a north-south direction along the banks of the Ohio River. Built between the railroad line and Ohio River were factories including the Warwood Tool Company, US Corrugated Fiber Box Company and the Continental Can Company. The P. C. C. & St L Railroad passenger station was situated on a lot between N 17th and N 16th Streets. The passenger station is no longer extant. The railroad tracks have been removed and replaced with the Wheeling Heritage Trail, a paved walking and bicycle trail that runs parallel to the Ohio River.

Warwood's terrain is a largely flat river basin with the Appalachian Mountains on its eastern edge. The flat land was originally utilized for farmland and truck gardens (small-scale commercial gardens in which fruits and vegetables were raised for market) with farm houses constructed near Warwood Avenue. The current built environment of Warwood reflects its residential, commercial, and industrial development. The streets in Warwood follow a grid pattern with the numbered streets (N 3rd Street to N 23rd Street) and named alleys (Lane) running in an east-west direction and named streets running in a north-south direction. Warwood's grid pattern consists of three distinct areas: northern Warwood, located north of Glens Run; central Warwood, located between Glens Run and Lock Avenue; and southern Warwood, south of Lock Avenue. Four large lots containing Garden Park, Warwood Shopping Center, Warwood Grade and Middle Schools, and Wheeling Water Department-Filtration create a physical and visual distinction between the central and southern sections of Warwood, while a wooded area alongside Glens Run separates northern and central Warwood. A large spoil pit where Centre Foundry dumped sand used in the casting process is located just north of Glens Run.

Warwood Historic District

Name of Property

Ohio, West Virginia

County and State

Residential Buildings

Most of Warwood's extant residential buildings date from the early twentieth century, with the majority constructed between 1900 and 1941. The residences are detached single-family dwellings and were built close together on narrow and rectangular lots. Residences retain the scale and continuity of Warwood as it appeared in the early-to-mid twentieth century. While residences on the numbered and named streets sit towards the front of the level lots, residences along the eastern edge of Warwood Avenue sit back from the street on the hillside. A few of the residences on Warwood Avenue have brick or stone retaining walls near the pedestrian sidewalk. The district also contains multi-family housing such as apartment buildings, Garden Park Terrace, a nine-story high rise constructed in 1971 at 1208 Warwood Avenue (noncontributing resource) and one on the corner of N 22nd Street and Richland Avenue, and a retirement home for senior citizens, Warwood Estates. Wheeling architect Frederic Faris designed the Warwood Estates previously known as the Home for Aged Men. Construction of the Home of Aged Men began in 1929 at 1700 Warwood Avenue.

The oldest buildings in Warwood were constructed in the 1890s and early 1900s. One example from the nineteenth century is the residence at 322 Richland Avenue (Map No. 584). In the first decade of the twentieth century, twenty-five residences were constructed, and the majority of the remaining buildings were constructed in the 1910s and 1920s. Less than 1% of the total buildings or 10 out of 910 properties (not including outbuildings) were constructed outside the Period of Significance.

The residences share a similar appearance, massing and architectural details. Sanborn Fire Insurance Maps from 1921, 1951 and 1952 show dense residential blocks with one-and-a-half and two-story single-family dwellings. The majority of the residences are rectangular in shape and of wood frame construction with a smaller number brick or stone. The residences vary in their exterior materials including brick, vinyl siding, shingles, and aluminum siding. Many of the residences also feature one-story, full-width or partial front porches and front or side gable roofs with gable and hipped dormers. Bay windows on the second story of the front façade and side elevations are common. A smaller number of the single-family residences have more high-style architectural details including exposed rafters, Corinthian and Ionic columns, modillions, brick quoins, cornices, belt courses, and turrets.

The residences in Warwood represent a variety of popular late nineteenth century and early 20th century architectural styles including Colonial Revival, Dutch Colonial Revival, Tudor Revival, Bungalow, American foursquare, and Victorian. In 1904, the Warwood Tool Company constructed four residences for their employees. Two of these residences, located at 145 N 19th Street (Map No. 365) and 142 N 18th Street (Map No. 304), were designed in the American Foursquare and Dutch Colonial Revival styles of architecture. Ten years later in 1914, two Lockmasters houses at 275 (Map No. 576) and 276 Richland Avenue (Map No. 575) were constructed in the Tudor Revival style of architecture. The Colonial Revival style of architecture is most prevalent in the district, followed by American Foursquare and Bungalow. Table 1 below summarizes the architectural styles found within the district.

Warwood Historic District
Name of Property

Ohio, West Virginia
County and State

Table 1. Summary of Architectural Styles and Forms Found in Warwood

Style/Form	Count	Style/Form	Count
Colonial Revival	202	Folk Victorian	3
American Foursquare	168	Gabled Ell	3
Bungalow	167	Gothic Revival	3
Front Gable	75	Landscape	3
Queen Anne	61	Lustron	2
Ranch	42	Neoclassical	2
Minimal Traditional	38	Romanesque Revival	2
Commercial	36	Side Gable	2
Dutch Colonial Revival	28	Trailer	2
Tudor Revival	17	Art Deco	1
Split Level	10	Art Moderne	1
Cape Cod	9	Contemporary	1
Industrial	5	Eclectic	1
Modern	5	Second Empire	1
Shingle	5	Stick	1
Classical Revival	4	Prairie	1
Craftsman	3		

Warwood Avenue includes a small number of single-family dwellings that were constructed in higher styles of architecture by prominent men in Warwood. One of these residences was the George Dorsch House (Map No. 841) located at 1100 Warwood Avenue. Constructed in 1918, it was designed in the Neoclassical style of architecture. Another residence, the Dowler-Schreyer House was constructed in 1906 at 1900 Warwood Avenue (Map No 882) in the Queen Anne style of architecture. This residence features a three-story circular tower with turrets.

Non-Residential Buildings

Manufacturing was a primary factor in Warwood's growth. The first company to relocate to Warwood was the Warwood Tool Company (Map No. 380). Its relocation from Wheeling to Warwood at N. 19th Street coincided with Warwood's residential development. Factories including the US Corrugated Fiber Box Company and Continental Can Company (Map No. 62, also the location for the Wheeling Stamping Company) developed along the western edge of Warwood. Other businesses including a lumber warehouse, bakery, and utilities such as the electric substation and transformers and Wheeling Water Works (Map No. 660) were also located on Warwood's western edge near the Pittsburgh, Cincinnati, Chicago, and St. Louis Railroad line. The Centre Foundry & Machine Shop (Map No. 707) is situated between the railroad lines and Warwood Avenue in the southern portion of Warwood.

As the population of Warwood increased, a variety of businesses were established with the majority located along Warwood Avenue. The Bank of Warwood (no longer extant), Fire Station No. 11 (Map No.

Warwood Historic District

Ohio, West Virginia

Name of Property

County and State

864), grocery stores, medical and law offices, automobile-related services, and restaurants developed along Warwood Avenue. Mixed-use commercial and residential buildings were constructed along Warwood Avenue and N. 17th Street.

There are four churches within the boundaries of the Warwood Historic District: the Warwood Evangelical Lutheran Church (Map No. 863), Corpus Christi Catholic Church (Map No. 857), Warwood United Methodist Church (Map No. 848), and Warwood Christian Church (Map No. 662). In 1911, the Warwood Christian Church was constructed at 1650 Richland Avenue. It was built by John L Geisey, brother of local architect Millard Fillmore Geisey.¹ The other three churches were constructed along Warwood Avenue. Designed in the Gothic Revival style of architecture, the Warwood Evangelical Lutheran Church was constructed in 1917 on land purchased from the Warwood Land Company. The Corpus Christi Catholic Church at 1516 Warwood Avenue was designed by Edward Weber of Pittsburgh in the Colonial Revival style of architecture. The fourth church is the Warwood United Methodist Church, a Gothic Revival building located at 1438 Warwood Avenue; the educational building was added in 1959. All four churches are contributing resources to the Warwood Historic District.

The Warwood Historic District also features four schools including the Corpus Christi Grade School, Central (Old Warwood) High School, Warwood Elementary, and Warwood Middle. Two of the four educational facilities are located along Warwood Avenue while Warwood Elementary and Middle School are located on Richland Avenue. Warwood High School (Map No. 865) was constructed in the Gothic Revival style of architecture at 1610 Warwood Avenue in 1918. High school students attended Warwood High School until 1977 when it became Warwood Junior High School. Corpus Christi Grade School is the other school located on Warwood Avenue; it was designed in the Modern style of architecture. On the western edge of Warwood on Richland Avenue is Warwood Elementary and Middle School (Map No. 657), were designed in the Art Moderne style of architecture.

Integrity

The Warwood Historic District retains integrity of location, setting, workmanship, design, materials, feeling, and association. The majority of the buildings in Warwood remain in their original locations on narrow lots. A small number of residences and commercial buildings have been demolished. While the majority of the buildings have been altered with new siding and roofs and replacement windows, the overall character of this working and middleclass neighborhood remains. Warwood's history as a predominantly residential neighborhood that provided the necessities of life within walking distance – jobs, shops, education, religion, recreation – remains evident in its large number of extant buildings and residential scale. The historic district conveys its original design and significance under Criterion A for its association with community planning and development.

¹ Christina Reith, "Warwood Christian Church."

Warwood Historic District

Name of Property

Ohio, West Virginia

County and State

Resources in the Historic District²

Map No	Address	Date	NR Status	Style	Architectural Description	Property Use	Outbuilding
1	265 Hazlett Avenue	ca 1966 - 1982	C	Landscape	1.5 acre lot includes the Wheeling Lock 12 Ballfield. The 2-story press box and 2 dugouts are covered with concrete blocks and have flat metal roofs. The baseball field is surrounded by fence.	Recreational	
2	302 Hazlett Avenue	1920	C	Front Gable	3-bay, 2-story Front Gable residence with minimal decoration. A centered, interior brick chimney is present along the roof line. A single-story, full-width front porch is sheltered by a simple shed roof. The porch is supported by simple wood posts and a lattice balustrade. An off-center entry door with a filled-in rectilinear transom and 1-over-1 windows make up the remaining fenestration.	Residence	
3	304 Hazlett Avenue	1920	C	Bungalow	2-bay, 1.5 story, Bungalow residence. The house is sheltered by a front gable roof with a wide eave overhang and brackets. An exterior brick chimney is present on the south elevation and a large shed dormer is present on the north elevation. The hipped roof extends to form a single-story, full-width front porch. It is supported by simple wood posts and a spindle balustrade. An off-center door and replacement windows make up the fenestration.	Residence	
4	308 Hazlett Avenue	1920	C	Bungalow	2-bay, 1.5 story, Bungalow residence. The house is sheltered by a front gable roof with a wide eave overhang and exposed rafters. An interior brick chimney is present on the south elevation and gable wall dormers on the side elevations. A single-story, full-width porch is sheltered by a hipped roof and is supported by narrow columns and a metal railing. A wood paneled entry door and modern replacement windows make up the fenestration.	Residence	Garage, 1970 (NC)
5	312 Hazlett Avenue	1920	C	Bungalow	3-bay, 1.5 story, Bungalow residence. The house is sheltered by an asphalt shingle, front gable roof with extended eaves. Shed dormers with sliding windows are present on the north and south elevations. A pediment gable extends to cover the single-story, partial front porch. The porch is supported by columns that reset on a solid, vinyl-sheathed balustrade. The fenestration consists of 1-over-1 replacement windows and doors. The recessed main entrance has sidelights. 1-story additions were added to the north and south elevations.	Residence	Garage, 1955 (NC)
6	316 Hazlett Avenue	1930	C	Bungalow	3-bay, 1-story, Bungalow residence. The brick house is sheltered by an asphalt shingle, front jerkinhead gambrel roof. A gable dormer with 1-over-1 and	Residence	Carport, 1979 (NC);

² Narrative descriptions taken from West Virginia Historic Property Inventory forms for each resource, prepared by Weller & Associates, Inc. for the Architectural Survey and Evaluations of the Warwood Neighborhood, 2020.

Warwood Historic District

Ohio, West Virginia

Name of Property

County and State

Map No	Address	Date	NR Status	Style	Architectural Description	Property Use	Outbuilding
					sliding windows is present on the north elevations and a 2-story bay is present on the south elevation. An enclosed front entry porch with single pane windows is situated to the south of the recessed main entrance. A 2-story addition includes a balcony. The additions have altered the massing of the house, changing the once compact Bungalow into a large multi-level residence.		Shed 2000 (NC)
7	320 Hazlett Avenue	1920	C	Bungalow	2-bay, 1.5 story, Bungalow residence. The house is sheltered by an asphalt shingle front gable roof with a wide eave overhang. Gable wall dormers are present on the side elevations. An elevated, single-story, full-width front porch rests on a concrete blocks and is sheltered by a hipped roof. The porch is supported by metal posts that rest on a decorative concrete block balustrade. The fenestration consists of sliding windows and picture windows.	Residence	Garage, 1970 (NC)
8	324 Hazlett Avenue	1920	C	Colonial Revival	2-bay, 2-story residence with Colonial Revival elements. The house is sheltered by an asphalt shingle, front gable roof with cornice returns. A single-story, full-width front porch rests on an elevated concrete block base and is sheltered by a hipped porch roof. The porch is supported by metal posts that rest on a solid concrete blocks. Fenestration consists of six-over-six windows with shutters at the second story and a large window with decorative shutters at the first story. An off-center wood entry door with a fanlight is present along the front façade.	Residence	Garage, 1997 (NC)
9	326 Hazlett Avenue	1920	C	Bungalow	3-bay, 1-story, Bungalow residence. The house is sheltered by an asphalt shingle, front gable roof. A hipped roof extends to cover a single-story, full-width front porch. The elevated porch rests on a concrete platform and is supported by metal posts and a metal balustrade. In addition to an off-center entry door, the fenestration includes 1-over-1 replacement windows.	Residence	
10	328 Hazlett Avenue	1937	C	Commercial	Ten-bay, 2-story commercial building. The building rests on a poured concrete foundation and is sheathed with tan brick. The building is sheltered by a flat roof. Painted orange and a red stripes stretch across the top of the front façade, north elevation, and south elevation. Glass block windows are present on the west elevation. A large garage opening is sheltered by a flat canopy. Another large canopy to the south is obscured by fencing. The remaining fenestration consists of glass block and casement windows. This building is non-contributing due to large unsympathetic additions.	Commercial	

Warwood Historic District

Ohio, West Virginia

Name of Property

County and State

Map No	Address	Date	NR Status	Style	Architectural Description	Property Use	Outbuilding
11	339 Hazlett Avenue	1951	C	Cape Cod	3-bay, 1.5 story, Cape Cod residence. The house is sheltered by an asphalt shingle, side gable roof. 2 gable dormers with six-over-six windows and an interior brick chimney are present along the front facade. The symmetrical house has a pedimented gable that extends to cover the single-story, front entry porch. Fenestration consists of nine-over-nine and four-over-four replacement windows.	Residence	Shed, 1995 (NC)
12	343 Hazlett Avenue	1926	C	Front Gable	3-bay, 1.5 story, Front Gable residence. The house is sheathed with brick and sheltered by a steeply pitched, asphalt shingle, front gable roof. A shed dormer is present on the north elevation. The front gable has paired, six-over-1 windows. A single-story, full-width front porch is supported by metal posts and connected by a metal balustrade. Centered concrete steps provide access to paired replacement doors. The porch additionally shelters another entry door and a six-over-1 replacement window.	Residence	
13	344 Hazlett Avenue	1938	C	Bungalow	2-bay, 1.5 story, Bungalow residence. The house is sheltered by an asphalt shingle, front gable roof. An interior brick chimney and shed wall dormer with 2 six-over-six windows are present on the north elevation. A pedimented gable extends to cover the single-story partial front porch. The porch is supported by wide columns and a solid vinyl-sheathed balustrade. Metal awnings shelter the windows at the north elevation. The remaining fenestration consists of a ribbon of 3-over-1 windows and 1-over-1 windows.	Residence	Garage, 1950 (NC)
14	348 Hazlett Avenue	1924	C	Minimal Traditional	2-bay, 1-story Minimal Traditional house with an asphalt shingle front gable roof. A recessed, partial porch is supported by brick columns connected to a solid brick balustrade. Metal awnings shelter the windows and porch. A shed roof with a wood deck is situated at the west elevation.	Residence	Garage, 1979 (NC)
15	400 Hazlett Avenue	1920	C	Bungalow	3-bay, 1-story, Bungalow residence. The house rests on a concrete block foundation and is sheathed with vinyl siding. The house is sheltered with an asphalt shingle, front gable roof with a wide eave overhang. A single-story, full-width porch is supported by tapered columns that rest on brick piers. A solid balustrade sheathed with vinyl siding further defines the porch. Off-center concrete steps lead to an off-center entry door. The remaining fenestration consists of 1-over-1 replacement windows.	Residence	
16	401 Hazlett Avenue	1927	C	Bungalow	3-bay, 1.5 story, Bungalow residence. The symmetrical house is sheltered by an asphalt shingle, front gable roof with a wide eave overhang. A pedimented gable extends to cover a single-story, full-width front porch. Fenestration consists of six-over-six and 1-over-1 windows.	Residence	

Warwood Historic District

Ohio, West Virginia

Name of Property

County and State

Map No	Address	Date	NR Status	Style	Architectural Description	Property Use	Outbuilding
17	403 Hazlett Avenue	1927	C	Bungalow	3-bay, 1-story, Bungalow residence. The house is sheltered by an asphalt shingle, hipped roof with a wide eave overhang. An asbestos-clad exterior chimney is present on the south elevation. A pediment gable extends to cover the single-story, front entry porch. It is supported by brick columns that rest on a solid brick balustrade. Fenestration consists of 1-over-1 windows. A metal awning shelters the porch and another window.	Residence	
18	405 Hazlett Avenue	1924	C	Bungalow	3-bay, 1-story, Bungalow residence. The house is sheltered by an asphalt shingle, front gable roof with a wide eave overhang. An exterior concrete block chimney is present on the south elevation. A pedimented gable extends to cover the single-story, front entry porch that is supported by brick columns that rest on a solid, vinyl-sheathed balustrade. Fenestration consists of 1-over-1 windows.	Residence	
19	406 Hazlett Avenue	1920	C	Colonial Revival	2-bay, 1.5 story, Eclectic-Colonial Revival residence. The house has an asphalt shingle, cross-gable roof. A centered projecting bay is capped by a pedimented gable. The house has a single, story, full-width front porch with extended eaves and decorative rafters. The porch is supported by brick columns connected by a solid brick balustrade. Off-center concrete steps provide access to the off-center entry door. The porch is partially obscured by fabric blinds. Fenestration consists of 1-over-1 windows.	Residence	Garage, 1981 (NC)
20	407 Hazlett Avenue	1925	C	Front Gable	3-bay, 1-story Front Gable bungalow. The house is sheltered by an asphalt shingle, front gable roof that has an interior brick chimney. A flat roof extends to cover the 1-story, partial front porch. The porch is supported by a column and a metal post that rest on a solid, concrete block balustrade. Fenestration consists of 1-over-1 replacement windows.	Residence	
21	408 Hazlett Avenue	1920	C	Colonial Revival	2-bay, 1.5 story Eclectic-Colonial Revival residence. The house is sheltered by a front gable roof with a wide eave overhang and cornice returns. Gable dormers are present at the side elevations. A centered projecting bay is present within the front gable. A single-story, full-width front porch with wide eave overhang and decorative brackets and dentils is supported by fluted columns and a metal balustrade. The front porch rests on a brick platform, with centered concrete steps providing access. The off-center door includes side lights and a rectilinear transom. The remaining fenestration consists of 1-over-1 windows.	Residence	
22	409 Hazlett Avenue	1927	C	Bungalow	2-bay, 1-story, Bungalow residence. The house is sheltered by an asphalt shingle, hipped roof with extended eaves. The extended eaves cover a single-story, full-width front porch that is supported by	Residence	

Warwood Historic District

Ohio, West Virginia

Name of Property

County and State

Map No	Address	Date	NR Status	Style	Architectural Description	Property Use	Outbuilding
					metal columns that rest on a solid, concrete block balustrade. Fenestration consists of single pane and 1-over-1 replacement windows.		
23	410 Hazlett Avenue	1920	C	Colonial Revival	2-bay, 2-and-a-half story, Eclectic Colonial Revival residence. The house is sheltered by an asphalt shingle, hipped roof with a wide eave overhang. A centered, projecting bay with a fanlight is capped by a pedimented gable. Another projecting bay is present at the first story of the north elevation. A flat roof with arched openings extends to cover the single-story, full-width front porch. The arches rest on piers and are connected to simple wood balustrade. Off-center concrete steps lead to an off-center entry door with a rectilinear transom. The remaining fenestration consists of 1-over-1 replacement windows.	Residence	Shed, 1995 (NC); Carport, 2010 (NC)
24	414 Hazlett Avenue	1920	C	Dutch Colonial Revival	2-bay, 2-and-a-half-story, Dutch Colonial Revival residence. The house rests on a concrete block foundation and is sheathed with clapboard siding and wood shingles. The house is sheltered by an asphalt shingle cross gambrel roof. The front gable is covered with fish scale patterned shingles and features a centered fanlight decoration with a wood surround. A centered projecting bay is present at the second story. A single-story, full-width porch is supported by wood posts that rest on a solid concrete block balustrade. The porch shelters a tripartite modern window with a wood surround and an off-center door with side lights and a rectilinear transom. The remaining fenestration consists of 1-over-1 replacement windows	Residence	Garage, 1920 (C)
25	415 Hazlett Avenue	1930	C	Bungalow	2-bay, 1-story, Bungalow residence. The house is sheltered by an asphalt shingle front gable roof. The front gable extends to cover a recessed, front entry porch and wood paneled entry door. The porch is supported by a column and a solid vinyl- sheathed balustrade. The remaining fenestration consists of 1-over-1 replacement windows.	Residence	Shed, 2000 (NC)
26	417 Hazlett Avenue	1950	C	Minimal Traditional	2-bay, 1.5 story, Minimal Traditional residence. The house is sheltered by a steeply pitched, front gable roof. The house has recessed, single-story partial front porch and is supported by simple columns that rest on a solid vinyl- sheathed balustrade. Metal awnings over the windows and porch prevent a view of the entry door. Fenestration consists of 1-over-1 windows.	Residence	Garage, 1950 (C)

Warwood Historic District

Ohio, West Virginia

Name of Property

County and State

Map No	Address	Date	NR Status	Style	Architectural Description	Property Use	Outbuilding
27	418 Hazlett Avenue	1935	C	Minimal Traditional	2-bay, 1-story, Minimal Traditional residence. The house is sheltered by an asphalt shingle, cross-gable roof. A steeply pitched, pedimented gable with an arched opening and cornice returns extends to cover the arched entry door. A single-story, full-width front porch stretches across the front façade. The remaining fenestration consists of 1-over-1 replacement windows.	Residence	Garage, 1935 (C)
28	419 Hazlett Avenue	1901	C	Queen Anne	2-bay, 2-and-a-half-story, Queen Anne residence. The house rests on a concrete block foundation and is sheathed with vinyl siding. The house is sheltered by an asphalt shingle, front gable roof. An interior brick chimney is present on the south elevation. The front gable has 3 single pane windows. A projecting bay is present at the southerly end of the front façade. A single-story, full-width front porch is supported by columns that rest on brick piers. The porch shelters an off-center door with a rectilinear transom. Off-center concrete stairs with solid concrete railings provide access to the porch and entry door. Fenestration consists of single pane, twelve-over-1, nine-over-1, and six-over-1 windows.	Residence	
29	420 Hazlett Avenue	1951	C	Ranch	2-bay, 1-story, Ranch residence. The house is sheltered by an asphalt shingle, side-gable roof. A projecting bay is present along the front façade and adjacent to the off-center entry door and 1-over-1 replacement windows. A metal awning shelters the front entry porch and main entrance. The porch is supported by a metal posts and a metal balustrade. Metal awnings shelter the remaining windows at the side elevations.	Residence	Garage, 1970 (NC)
30	421 Hazlett Avenue	1924	C	Bungalow	3-bay, 1.5 story, Bungalow residence. The house is sheltered by an asphalt shingle, front gable roof. The front fable has a 3-over-window. The roof extends to cover a single-story, full-width front porch that is supported by fluted columns that rest on a solid, shingle- sheathed balustrade. Fenestration consists of 3-over-1 windows.	Residence	
31	422 Hazlett Avenue	1924	C	Colonial Revival	3-bay, 2-and-a-half story, Colonial Revival residence. The symmetrical house is sheltered by an asphalt shingle front gable roof with a wide eave overhang. An interior brick chimney is present on the north elevation and an exterior brick chimney on the south elevation. A single-story, full-width front porch is supported by fluted columns that rest on solid vinyl-sheathed balustrade. Centered concrete steps lead to the centered entry door. The front gable has paired 3-pane windows. The remaining fenestration consists of paired 1-over-1 windows on the second story and large single pane windows on the first story.	Residence	Garage, 1924 (C)

Warwood Historic District

Ohio, West Virginia

Name of Property

County and State

Map No	Address	Date	NR Status	Style	Architectural Description	Property Use	Outbuilding
32	423 Hazlett Avenue	1940	C	Queen Anne	2-bay, 2-and-a-half story, Queen Anne residence. The house is sheltered by an asphalt shingle, front gable roof with cornice returns and a slight eave overhang. The roof has an interior brick chimney. Gable dormers are present at the side elevations. A centered, projecting bay at the second story is capped by a pediment gable. A projecting bay is present at the first story of the side elevation. A single-story, full-width front porch is supported by square columns and simple balustrade. Fenestration consists of 1-over-1 and six-over-1 windows.	Residence	
33	425 Hazlett Avenue	1909	C	Dutch Colonial Revival	2-bay, 1.5 story, Dutch Colonial Revival residence. The house is sheltered by an asphalt shingle, gambrel roof. Interior brick chimney is present on the south elevation and along the roof line. Gable dormers are present at the side elevations. The front gable has a projecting bay at the second story. A single-story, full-width front porch is supported by fluted columns and a metal balustrade. The porch platform and railings are sheathed with stl veneer. The off-center main entrance has side lights and a rectilinear transom. Fenestration consists of 1-over-1 replacement windows.	Residence	
34	426 Hazlett Avenue	1918	C	Colonial Revival	3-bay, 2-story, Colonial Revival residence. The house is sheltered by an asphalt shingle, front gable roof. A flat roof extends to cover a single-story, partial front porch. It is supported by metal posts and a metal balustrade. Fenestration consists of an off-center door with a rectilinear transom and 1-over-1 windows. Metal awnings cover 2 of the the windows on the front facade.	Residence	Garage, 1918 (C)
35	427 Hazlett Avenue	1939	C	Bungalow	3-bay, 1-story, Bungalow residence. The house is sheltered by an asphalt shingle, front gable roof. An interior brick chimney is present along the roof line. A single-story, partial front porch is supported by tapered columns that rest on a solid, vinyl-sheathed balustrade. Fenestration consists of 1-over-1 replacement windows.	Residence	Carport, 1956 (NC)
36	428 Hazlett Avenue	1918	C	American Foursquare	2-bay, 2-and-a-half-story American Foursquare residence. The house rests on a concrete block foundation and is sheathed with vinyl siding. The house is sheltered by an asphalt shingle hipped roof with a wide eave overhang. The roof has an exterior brick chimney and a centered hipped dormer. A single-story, full-width porch is supported by fluted columns that rest on a solid balustrade sheathed with vinyl. The remaining fenestration consists of 1-over-1 replacement windows.	Residence	Garage, 1918 (C)

Warwood Historic District

Ohio, West Virginia

Name of Property

County and State

Map No	Address	Date	NR Status	Style	Architectural Description	Property Use	Outbuilding
37	429 Hazlett Avenue	1911	C	Front Gable	2-bay, 2-and-a-half story, Front Gable residence. The house is sheltered by an asphalt shingle front gable roof. The roof has pedimented gable with a slight eave overhang. An interior brick chimney is present on the south elevation. A single-story, full-width enclosed porch includes a screen door with side lights and casement windows. Metal awnings shelter the second-story 1-over-1 windows.	Residence	Garage, 1980 (NC)
38	430 Hazlett Avenue	1920	C	Bungalow	3-bay, 1-story, Bungalow residence. The house is sheltered by an asphalt shingle, front gable roof. The front gable extends to cover a single-story, full-width front porch. It is supported by metal posts and a metal balustrade. Fenestration consists of an off-center door with a rectilinear transom and paired six-over-six replacement windows.	Residence	
39	431 Hazlett Avenue	1920	C	Bungalow	2-bay, 2-story residence with Craftsman Bungalow elements. The house is sheltered by an asphalt shingle front gable roof with a wide-eave overhang and knee brackets. An interior brick chimney is present on the south elevation. A pediment gable with knee brackets extends to cover the single-story, full width front porch. The porch is supported by decorative replacement metal supports and a metal railing. Fenestration consists of 1-over-1 replacement windows.	Residence	Garage, 1920 (C); Shed, 2005 (NC)
40	433 Hazlett Avenue	1920	C	Dutch Colonial Revival	2-bay, 1.5 story, Dutch Colonial Revival residence. The house is sheltered by an asphalt shingle, cross-gambrel roof. An interior brick chimney is present along the roof line. A single-story, full-width front porch is supported by simple columns that rest on a solid rusticated concrete block balustrade. Fenestration consists of 1-over-1 replacement windows.	Residence	Garage, 1920 (C)
41	434 Hazlett Avenue	1910	C	Bungalow	2-bay, 1-story Bungalow residence. The house is sheltered by an asphalt shingle, hipped roof. Interior brick chimneys and small gables are present on the south and north elevations. The roof extends to cover the single-story, full-width front porch. It is supported by tan brick columns and a solid tan brick balustrade. Concrete steps lead to the off-center main entrance. Fenestration consists of a picture window and 1-over-1 replacement windows.	Residence	
42	435 Hazlett Avenue	1920	C	Front Gable	3-bay, 2-story, Front Gable duplex. The house is sheltered by an asphalt shingle, front gable roof with an extended eave. A single-story, full-width porch is supported by brick columns that rest on a solid brick balustrade. Concrete steps lead to the 2 off-center doors. Fenestration consists of 1-over-1 replacement windows.	Residence	Garage, 1920 (C) ; Carport, 2005 (NC)

Warwood Historic District

Ohio, West Virginia

Name of Property

County and State

Map No	Address	Date	NR Status	Style	Architectural Description	Property Use	Outbuilding
43	436 Hazlett Avenue	1915	C	Colonial Revival	2-bay, 2-and-a-half story, Colonial Revival/American Foursquare residence. The house is sheltered by an asphalt shingle, hipped roof with wide eave overhang and an interior brick chimney. Centered hipped dormers with paired single pane windows are present along the front facade and north elevation. A flat roof extends to cover the single-story, full-width front porch. It is supported by columns that rest on a solid clapboard-sheathed balustrade. The off-center door has sidelights and a multi-light transom. Fenestration consists of nine-over-1 replacement windows.	Residence	
44	439 Hazlett Avenue	1920	C	Colonial Revival	2-bay, 2-story, Colonial Revival residence. The house is sheltered by an asphalt shingle, hipped roof. A cornice that resembles dentils stretches across the front façade and side elevations. An interior brick chimney is present along the roof line. A single-story, full-width front porch is supported by brick columns. Fenestration consists of projecting bay and six-over-six windows.	Residence	Garage, 1972 (NC)
45	440 Hazlett Avenue	1920	C	Colonial Revival	3-bay, 2-story residence with Colonial Revival elements. The house is sheathed with vinyl siding and is sheltered by an asphalt shingle, hipped roof. Paired 1-over-1 windows are present at the second story of the front facade. A single-story, full-width front porch is supported by columns and a balustrade. The porch shelters an off-center entry door and 2 1-over-1 windows.	Residence	Garage, 1920 (C)
46	500 Hazlett Avenue	1915	C	Bungalow	3-bay, 1-story, Bungalow residence. The house is sheltered by an asphalt shingle hipped roof with an extended eave. The extended eave extends to cover a single-story, full-width front porch. It is supported by fluted columns that rest on a solid shingle-sheathed balustrade. The symmetrical house is accessed by centered concrete steps that lead to a wood door with a rectilinear transom. A projecting bay is situated to the side of the entry door. The remaining fenestration, including the projecting bay, consists of six-over-1 windows.	Residence	Garage, 1915 (C)
47	502 Hazlett Avenue	1915	C	Bungalow	3-bay, 1-story, Bungalow residence. The symmetrical house is sheltered by an asphalt shingle, front gable roof with an interior brick chimney. A pedimented gable extends to cover the single-story, full-width front porch. It is supported by columns and a metal railing. The porch has a lattice apron.	Residence	Garage, 1917 (C)

Warwood Historic District

Ohio, West Virginia

Name of Property

County and State

Map No	Address	Date	NR Status	Style	Architectural Description	Property Use	Outbuilding
48	503 Hazlett Avenue	1937	C	Bungalow	3-bay, 1.5-story, Bungalow residence. The house rests on a concrete block foundation and is sheathed with vinyl siding. The house is sheltered with an asphalt shingle, front gable roof. The second story extends to cover a single-story, full-width front porch. It is supported simple columns and metal railing. Concrete steps lead to an off-center entry door. Fenestration consists of 1-over-1 replacement windows.	Residence	Carport, 2013 (NC)
49	504 Hazlett Avenue	1915	C	Colonial Revival	3-bay, 2-story, Colonial Revival residence. The house is sheltered by an asphalt shingle side gable roof with a wide eave overhang. An interior brick chimney is present along the front facade. A hipped roof extends to cover the single-story, full-width enclosed porch with a centered door. The remaining fenestration consists of sliding windows and 1-over-1 windows.	Residence	
50	505 Hazlett Avenue	1951	C	Minimal Traditional	3-bay, 1-story, Minimal Traditional residence. The symmetrical house is sheltered by an asphalt single, side-gable roof. A pedimented gable extends to cover the front entry porch and is supported by metal posts that rest on a solid brick balustrade. Fenestration consists of paired 1-over-1 windows.	Residence	Garage, 1951 (C)
51	506 Hazlett Avenue	1915	C	Colonial Revival	2-bay, 2-story, Colonial Revival residence. The house is sheltered by an asphalt shingle, hipped roof with a wide eave overhang. An interior brick chimneys is present on the north elevation and along the roof line. A flat roof extends to cover the single-story, full-width front porch. It is supported by metal posts and a metal railing. Concrete steps lead to the off-center main entrance with a rectilinear transom. Fenestration consists of 1-over-1 replacement windows.	Residence	Garage, 1915 (C)
52	508 Hazlett Avenue	1915	C	Bungalow	2-bay, 1.5-story, Bungalow residence. The house rests on a concrete block foundation and is sheathed with vinyl siding. The house is sheltered by an asphalt shingle side gable roof. An exterior brick chimney is present on the north elevation. A central gable dormer with 2 1-over-1 windows is present along the front facade. The roof extends to form the single-story, full-width front porch. It is supported by columns that rest on a solid balustrade sheathed with wood shingles. Centered concrete steps provide access to the porch and an off-center entry. Fenestration consists of 1-over-1 windows.	Residence	

Warwood Historic District

Ohio, West Virginia

Name of Property

County and State

Map No	Address	Date	NR Status	Style	Architectural Description	Property Use	Outbuilding
53	509 Hazlett Avenue	1926	C	Dutch Colonial Revival	2-bay, 1.5 story, Dutch Colonial Revival residence. The house has an asphalt shingle, gambrel roof with gambrel wall dormers on the north and south elevations. An interior brick chimney is present along the roof lines. A centered, projecting bay is present at the second story. A single-story, full-width front porch is supported by brick columns that rest on a solid brick balustrade. Fenestration consists of 1-over-1 replacement windows and a hexagonal window.	Residence	Garage, 1995 (NC)
54	510 Hazlett Avenue	1920	C	Bungalow	2-bay, 1.5 story, Bungalow residence. The house is sheathed with clapboard siding and sheltered by an asphalt shingle, side gable roof with an extended eave. An exterior brick chimney is present on the south elevation. A large, gable dormer with a sliding window is present along the front facade. The roof extends to cover a single-story, full-width porch. The porch is supported by columns that rest on a solid, clapboard-sheathed balustrade. Centered concrete steps provide access to an off-center entry door with a side lights. The porch additionally shelters a modern replacement tripartite window.	Residence	Garage, 1930 (C)
55	512 Hazlett Avenue	1915	C	Folk Victorian	2-bay, 2-and-a-half story, Folk Victorian residence. The house is sheltered by an asphalt shingle, front gable roof. A centered projecting bay is capped by a small pedimented gable. A metal awning covers the single-story, full-width front porch. The porch is supported by simple posts and a metal railing. Fenestration consists of four-over-1 and six-over-1 windows.	Residence	Garage, 1993 (NC)
56	513 Hazlett Avenue	1916	C	Dutch Colonial Revival	2-bay, 1.5 story, Dutch Colonial Revival residence. The house has a gambrel roof with shed dormers on the north and south elevations. A single-story, full-width front porch is supported by simple wood posts and connected by a wood balustrade. Concrete steps lead to the main entrance with a rectilinear transom. Fenestration consists of 1-over-1 windows.	Residence	Garage, 1946 (NC)
57	515 Hazlett Avenue	1920	C	Bungalow	3-bay, 1.5-story, Bungalow residence. The house rests on a concrete block foundation and is sheathed with vinyl siding. The house is sheltered with an asphalt shingle, hipped roof with extended eaves. A jerkin dormer with 2 2-pane windows and a 3-over-1 window is present along the front facade. The roof extends to cover a single-story, full-width front porch and is supported by tapered columns that rest on a wood shingle covered balustrade. A wheelchair lift has been added to the southern part of the front facade. Off-center wood steps lead to the entry door. Fenestration consists of four-over-1 windows.	Residence	Garage, 1999 (NC); Shed, 1990 (NC)

Warwood Historic District

Ohio, West Virginia

Name of Property

County and State

Map No	Address	Date	NR Status	Style	Architectural Description	Property Use	Outbuilding
58	517 Hazlett Avenue	1926	C	Bungalow	2-bay, 1.5-story, Craftsman Bungalow residence. The house rests on a concrete block foundation and is sheathed with wood siding. The house is sheltered with an asphalt shingle, side gable roof with extended eaves and exposed rafters. The gable dormer with a wide eave overhang has exposed rafters and a knee brackets. The roof extends to cover a single-story, full-width front porch. The porch is supported by tapered columns that rest on a solid stucco balustrade. Off-center wood steps with concrete block railings, lead to the off-center detailed wood paneled door flanked by wood pilasters. Fenestration consists of 1-over-1 windows.	Residence	Garage, 1926 (C)
59	598 Hazlett Avenue	1950	NC	Commercial	Multi-bay, 1-story, public building. The concrete block building has a flat roof and minimal ornamentation. Several large additions are present at the north and south elevations. The addition at the northwest of the building includes the main entry door and a glass block window. Metal awnings shelter the doors and windows at the north elevation.	Social	
60	700 Hazlett Avenue	1957	C	Minimal Traditional	3-bay, 1-story, Minimal Traditional residence. The L-shaped house rests on a concrete block foundation and is sheathed with aluminum siding. The asphalt shingle hipped roof has a wide eave overhang and an interior chimney pipe. A single-bay, hipped projection is present at the easterly end of the front facade and includes paired eight-over-1 replacement windows. The remaining fenestration consists of tripartite window, six-over-1 windows and sliding windows. Windows are flanked by decorative shutters. An attached 1-car garage is present beneath the house on the rear elevation.	Residence	Garage, 1957 (C)
61	800 Hazlett Avenue	1957	C	Commercial	3-bay, 1-story commercial building. The building is sheathed with brick and has horizontal bands of multi pane windows. A flat, metal roof extends to cover the main entrance. St1 belt courses stretch above and beneath the windows. A large, 2-story industrial plant that is sheathed with metal siding and sheltered by low-pitched gable roofs is attached to this building. Fenestration consists of glass block and multi-pane windows.	Commercial	
62	801 Hazlett Avenue	1912	C	Industrial	Multi-bay, 1.5-story industrial complex with elongated buildings. The brick buildings rest on a concrete block foundation. The complex is sheltered by metal, gable roofs with a wide eave overhang and exposed rafters. Fenestration consists of nine-over-nine windows and some windows are filled in with wood and metal siding. The windows have st1 sills and arched brick lintels. The side elevations contain loading doors.	Industrial	

Warwood Historic District

Ohio, West Virginia

Name of Property

County and State

Map No	Address	Date	NR Status	Style	Architectural Description	Property Use	Outbuilding
63	2200 Hazlett Avenue	1945	C	Ranch	Single-story, 3-bay, asymmetrical, Ranch house. The house is sheathed with brick veneer siding at the lower half and wood siding at the upper half and asbestos siding within the gables. The house is sheltered by an asphalt shingle, cross gable roof, with a projecting wing at the northerly end of the primary/west elevation and a large gabled wing at the southerly end of the rear/east elevation. A ribbon of 1-over-1 windows with narrow decorative shutters is present at the primary elevation projecting gable. A ribbon of large single pane windows spanning the height of the building is present at the southerly end of the primary elevation. 1-over-1 windows are present at the side elevations. Windows have brick sills.	Residence	
64	2201 Hazlett Avenue	1925	C	Bungalow	3-bay, 1-story, rectilinear, Bungalow house sheathed with vinyl siding. The house is sheltered by an asphalt shingle, gable-front roof with cornice returns and extended eaves pierced by an exterior brick chimney at the south elevation. A single-story, 3-bay, pedimented, gabled porch is supported by brick columns connected by a metal balustrade that rests on a concrete block platform. Off-center concrete steps with curved concrete step walls provide access to the porch. The porch shelters an off-center entry door and 2 pairs of replacement windows.	Residence	Garage, 1965 (NC)
65	2202 Hazlett Avenue	1935	C	Bungalow	2-bay, 1.5-story, Bungalow house. The house rests on a rusticated concrete block foundation and is sheathed with clapboard siding. The house is sheltered by an asphalt shingle, side gable roof with knee-brace brackets beneath extended eaves and is pierced by an interior brick chimney along the ridgeline. A large gable dormer with a ribbon of 3, 3-over-1 windows dominate the primary/west elevation. Exposed rafters and knee-brace brackets are present beneath the dormers extended eaves. The roof extends to form a single-story, full-width front porch that is supported by fluted Doric columns that rest on a solid shingle sheathed balustrade. Off-center concrete steps with metal railings lead to the off-center entry door with a wood surround. A ribbon of 3-over-1 windows are situated to the north of the entry door. 3-over-1 windows are present throughout the entirety of the house in addition to single-pane basement windows. A projecting bay with a shed roof is present at the north elevation.	Residence	

Warwood Historic District

Ohio, West Virginia

Name of Property

County and State

Map No	Address	Date	NR Status	Style	Architectural Description	Property Use	Outbuilding
66	2203 Hazlett Avenue	1930	C	American Foursquare	2-bay, 2-story, American Foursquare house. The house rests on a concrete block foundation and is sheathed with vinyl siding. The house is sheltered by an asphalt shingle, hipped roof with extended eaves that is pierced by 2 interior brick chimneys. A single-story, full-width, hipped roof porch with extended eaves is supported by fluted Doric columns that rest on a solid vinyl sheathed balustrade. Off-center concrete steps lead to an off-center entry door and 3-over-1 windows. The remaining fenestration consists of modern replacement windows.	Residence	Garage, 1959 (NC)
67	2204 Hazlett Avenue	1940	C	Colonial Revival	3-bay, 2-story rectilinear, symmetrical Colonial Revival house. The house is sheathed with vinyl siding and sheltered by an asphalt shingle, side gable roof, pierced by an exterior brick chimney at the north elevation. The second story projects slightly outward over the first story on the front facade. A single-story, single-bay, pedimented gable extends to cover the centered, partial front porch. The porch is supported by fluted Doric columns connected by a turned spindle post balustrade. The porch shelters an entry door with pilasters and a decorative entablature. Fenestration consists of six-over-six and four-over-four replacement windows with decorative shutters.	Residence	Garage, 1956 (C)
68	2205 Hazlett Avenue	1928	C	Craftsman	2 bay, 1.5-story, 2-bay, Craftsman Bungalow house. The house rests on a rusticated concrete block foundation and is sheathed with vinyl siding. The house is sheltered by an asphalt shingle side gable roof with extended eaves that is pierced by 2 interior brick chimneys, and a larger gabled dormer with exposed rafters beneath extended eaves. A ribbon of 3-over-1 and four-over-1 windows are centrally placed within the central dormer. The roof extends to form a single-story, full-width porch supported by tapered columns that rest on a rusticated concrete block piers. The porch is defined by a solid vinyl sheathed balustrade. The porch shelters an off-center detailed wood paneled door and a ribbon of 3-over-1 and four-over-1 windows.	Residence	Garage, 1928 (C)
69	2206 Hazlett Avenue	1939	C	Side Gable	2-bay, 2-story, rectilinear house sheathed with vinyl siding and sheltered by an asphalt shingle side gable roof with a gable on the front facade. The roof is pierced by an exterior brick chimney between the small gable and a single-story, single-bay, shed-roof porch at the southerly end of the primary elevation. The partial front porch is supported by decorative metal posts connected by a metal balustrade and shelters an entry door. The remaining fenestration	Residence	Garage, 1939 (C)

Warwood Historic District

Ohio, West Virginia

Name of Property

County and State

Map No	Address	Date	NR Status	Style	Architectural Description	Property Use	Outbuilding
					consists of six-over-1 replacement windows with decorative shutters.		
70	2207 Hazlett Avenue	1927	C	Bungalow	3-bay, 1.5-story, Bungalow house. The house rests on a rusticated concrete block house and is sheathed with vinyl siding. The house is sheltered by an asphalt shingle hipped roof with extended eaves that are pierced by an exterior brick chimney. A centered hipped roof dormer is present at the primary/east elevation. The extended eaves form a single-story, fullwidth porch supported by Tuscan columns that rest on a solid shingle sheathed balustrade. Centered concrete steps provide access to the porch and an off-center entry door. The house has been altered with modern replacement windows.	Residence	
71	2208 Hazlett Avenue	1942	C	Colonial Revival	3-bay, 2-story, rectilinear, Colonial Revival residence. The residence is sheathed with aluminum siding and sheltered by an asphalt shingle, side gable roof with cornice returns. An exterior brick chimney with decorative curvature is present at the north elevation. 1-over-1 windows with decorative shutters are present at the projecting second story of the front facade. A single-story, front entry porch is supported by Tuscan columns connected by a simple balustrade and shelters the off-center entry door at the northerly end of the front facade. The remaining fenestration consists of 1-over-1 hung windows. An 1-story addition was added to the rear of this residence.	Residence	Garage, 1942 (C)
72	2209 Hazlett Avenue	1925	C	Bungalow	3-bay, 1.5 story, rectilinear, Bungalow house sheathed with vinyl siding and sheltered by an asphalt shingle, steeply pitched, gable-front roof with knee-brace brackets beneath extended eaves. The eaves are pierced by an exterior brick chimney at the south elevation, and a large shed-roof dormer is present at the north elevation. Sliding windows are present within the gable of the upper half-story. A single-story, full-width porch is supported by brick columns that are connected by a solid brick balustrade. Slightly off-center concrete steps with curved concrete railings provide access to the slightly off-center entry door with a narrow, rectilinear transom. Paired, 3-over-1 windows are present on either side of the entry door.	Residence	
73	2210 Hazlett Avenue	1953	C	Ranch	2-bay, 1-story Ranch house is sheathed with aluminum siding and limited ornamentation. The house is sheltered by an asphalt shingle, low pitched cross gable roof pierced by an interior brick chimney. A metal awning shelters a four pane window along the front facade. A singles-tory, front entry porch is situated at the southwest ell and shelters the entry door. The porch is supported by a	Residence	Garage, 1951 (C)

Warwood Historic District

Ohio, West Virginia

Name of Property

County and State

Map No	Address	Date	NR Status	Style	Architectural Description	Property Use	Outbuilding
					decorative metal post and is accessed by concrete steps.		
74	2211 Hazlett Avenue	1925	C	Bungalow	2-bay, 1.5 story residence designed in the Bungalow style of architecture. This residence is sheathed with aluminum siding and sheltered by an asphalt shingle, side gable roof with extended eaves and pierced by an exterior brick chimney at the south elevation. The house is dominated by a large, centered gable dormer at the primary elevation that is marked by paired 1-over-1 hung windows framed with decorative shutters. The roof extends to form a single-story, full-width front porch supported by Tuscan columns that rest on a solid, vinyl-sheathed balustrade. The porch shelters an off-center entry door and paired 1-over-1 hung windows framed with decorative shutters. A projecting bay with a shed roof is present at the first story of the south elevation.	Residence	Garage, 1925 (C)
75	2212 Hazlett Avenue	1951	C	Minimal Traditional	3-bay, 1.5 story, Minimal Traditional house sheathed with aluminum siding and sheltered by a steeply pitched, asphalt shingle, side-gable roof pierced by an interior brick chimney. A partially gabled projecting bay is present at the northerly end of the front facade, extending into the plain projection that features the centered entry door. A single-story, shed-roof shelters the front entry porch and entry door. The roof is supported by narrow wood posts and rests on an elevated concrete platform. Fenestration consists of replacement windows with narrow decorative shutters that are sheltered by metal awnings.	Residence	Garage, 1978 (NC)
76	2213 Hazlett Avenue	1926	C	American Foursquare	2-and-a-half-story, 3-bay, symmetrical American Foursquare house. The house rests on a rusticated concrete block foundation and is sheathed with vinyl siding. The house is sheltered by an asphalt shingle, hipped roof with extended eaves that is pierced by an interior brick chimney. A centered hipped dormer with extended eaves and a four light fixed window is present at the primary/east elevation. A single-story, full-width, hipped roof porch is supported by fluted Doric columns that rest on a solid shingle sheathed balustrade. Centered concrete steps with a metal railing lead to a centered entry door. A hipped wing is present at the rear/west elevation. A single-story, single car garage is attached at the south elevation. The house has been altered with modern replacement windows.	Residence	

Warwood Historic District

Ohio, West Virginia

Name of Property

County and State

Map No	Address	Date	NR Status	Style	Architectural Description	Property Use	Outbuilding
77	2215 Hazlett Avenue	1941	C	Colonial Revival	2-bay, 2-story, Colonial Revival residence. The house is sheathed with vinyl siding and sheltered by an asphalt shingle, side-gable roof. A single-story, single-bay, porch supports an uncovered balcony at the second floor. The porch is supported by fluted Ionic columns and shelters an off-center entry door at the southerly end of the primary/east elevation that is decorated with pilasters and a decorative entablature. A replacement window with decorative shutters is present at the northerly end of the primary elevation at the first and second stories. An attached single car garage is present at the north elevation.	Residence	
78	2216 Hazlett Avenue	1925	C	Colonial Revival	Five-bay, 2-story, rectilinear, Colonial Revival residence. The symmetrical house is sheathed with aluminum siding and sheltered by an asphalt shingle, side gable roof with cornice returns. The roof is pierced by 2 interior brick chimneys. 1-over-1 windows at the second story are sheltered by metal awnings. A single-story, full-width front porch is supported by Tuscan columns connected by a metal balustrade. Centered concrete steps provide access to the centered entry door with a broken pediment. 1-over-1 hung windows are present on either side of the entry door.	Residence	Shed, 2000 (NC)
79	2217 Hazlett Avenue	1930	C	Craftsman	2-bay, 2-story, rectilinear, Colonial Revival residence. The house is sheathed with vinyl siding and sheltered by an asphalt shingle, side-gable roof. A single-story, single-bay, porch supports an uncovered balcony at the second floor. The porch is supported by fluted Doric columns and shelters an off-center entry door at the southerly end of the primary/east elevation that is decorated with pilasters and a decorative entablature. A replacement window with decorative shutters is present at the northerly end of the primary elevation at the first and second stories. An attached single car garage is present at the north elevation.	Residence	
80	2218 Hazlett Avenue	1938	C	Cape Cod	3-bay, 1.5 story, Cape Cod residence. The symmetrical house is sheathed with aluminum siding and sheltered by a steeply pitched, asphalt shingle covered, side gable roof. An exterior brick chimney is present at the north elevation and 2 gable dormers are present along the front facade. A single-story, pedimented portico shelters the front entry porch and projecting center bay. The portico is supported by square columns connected by a simple balustrade that rests on a concrete platform. Replacement windows with decorative shutters are situated on either side of the entry.	Residence	Garage, 1958 (NC)

Warwood Historic District

Ohio, West Virginia

Name of Property

County and State

Map No	Address	Date	NR Status	Style	Architectural Description	Property Use	Outbuilding
81	326 Hazlett Avenue Rear	1930	C	Split Level	3-bay, 2-story, Split Level residence is sheltered by an asphalt shingle, flat roof. The raised house rests on concrete blocks and is sheathed with vinyl siding. A wood deck provides access to the elevated main story. A 1- car garage door and access door is present on the first story. The fenestration at the main story consists of paired doors, sliding window, and doors.	Residence	
82	400 Hazlett Avenue Rear	1920	C	Colonial Revival	3-bay, 1-story, Colonial Revival residence. The house is sheltered by an asphalt shingle, side-gable roof. The 1-story addition has an interior brick chimney. The roof on the addition extends to cover a single-story, full-width front porch. It is supported by metal posts and a metal railing. Fenestration consists of 1-over-1 and sliding windows.	Residence	
83	2200 Hess Avenue	1940	C	Tudor Revival	Four-bay, 1.5 story, Tudor Revival residence. The residence is sheathed with brick siding. The house is sheltered by a cross gable, asphalt shingle roof that is pierced by an exterior brick chimney at the south elevation. 2 gables are layered at the northerly end of the front facade. The recessed front entry porch is sheltered by 1 of the gables. Modern replacement windows, including a tripartite window are sheltered by fabric awnings. The front door has brick lintels and windows have brick sills.	Residence	
84	2201 Hess Avenue	1924	C	Bungalow	2-bay, 1.5 story, Bungalow residence. The house is sheathed in vinyl siding. The house is sheltered by an asphalt shingle, side gable roof with an extended eave and pierced by an exterior brick chimney on the southern elevation. A gable dormer with 1-over-1 windows is centrally located on the front façade. The roof extends to cover the 1-story, full-width front porch. Tapered columns rest on a shingle covered balustrade. Concrete steps lead to the main entrance. It is flanked by pilasters and a broken pediment. Fenestration on the first floor level consists of a picture window.	Residence	Garage, 1924 (C)
85	2202 Hess Avenue	1955	C	Minimal Traditional	3-bay, 1-story, Minimal Traditional residence. The tan brick house is sheltered by an asphalt shingle, hipped roof with extended eaves that is pierced by an interior, brick chimney. A hipped roof with extended eaves extends to cover the partial front porch. It is supported by brick columns that rest on a solid brick balustrade. A concrete belt course divides the brick balustrade of the porch from the elevated brick platform. There are glass block windows at the basement level on the side elevations. Off-center concrete steps provide access to the off-center entry door. Fenestration consists of a picture window and casement windows. Windows have concrete sills and rectilinear glass transoms.	Residence	Garage, 1929 (C)

Warwood Historic District

Ohio, West Virginia

Name of Property

County and State

Map No	Address	Date	NR Status	Style	Architectural Description	Property Use	Outbuilding
86	2203 Hess Avenue	1920	C	American Foursquare	3-bay, 2-story, American Foursquare residence. The house rests on a concrete block foundation and is sheathed with clapboard siding. The house is sheltered by an asphalt shingle, hipped roof with a wide eave overhang. 2 interior tan brick chimneys are present on the side elevations. A single-story, full-width front porch is supported by tapered columns that rest on a solid clapboard sheathed balustrade. Off-center wood steps lead to the main entrance with a rectilinear transom. Paired 3-over-1 windows with wood surrounds are present on the first and second stories.	Residence	Garage, 1920 (C)
87	2204 Hess Avenue	1933	C	Colonial Revival	3-bay, 2-story, Colonial Revival residence. The symmetrical house is sheathed with brick. The house is sheltered by a side gable roof with cornice returns and covered with asphalt shingles. It is pierced by an interior brick chimney. Modern replacement windows are flanked by decorative shutters and have concrete sills and brick lintels. The front entry porch is sheltered by a hipped gable supported by Doric columns. An attached, single-story, single-car garage is sheathed with matching brick siding, and sheltered by a steeply pitched asphalt shingle roof at the north elevation.	Residence	Garage, 2009 (NC)
88	2205 Hess Avenue	1938	C	Tudor Revival	3-bay, 2-and-half-story, Tudor Revival residence. The house rests on a concrete block foundation and sheltered by 2 steeply pitched, asphalt shingles, front gable roofs. The house is predominantly sheathed with running bond brick and stucco at the southerly gable, the center second story bay, and the northerly gable. A prominent, exterior, brick chimney pierces the roof at the north elevation. A single-story, arched, partial front porch with a shed roof is supported by brick columns that rest on a solid brick balustrade. The house has been altered with modern replacement windows. Windows have brick sills.	Residence	
89	2206 Hess Avenue	1926	C	Tudor Revival	3-bay, 2-story, Tudor Revival residence. The house is sheathed with brick siding. The house is sheltered by a steeply pitched, side gable asphalt shingle roof with 2, steeply pitched, gables along the front facade. The roof is pierced by an exterior brick chimney at the south elevation. The modern replacement windows at the primary elevation are sheltered with metal awnings. The roof extends on the southerly end of the front facade to cover a single-story, front entry porch. A metal awning further shelters the porch. The porch is supported by brick columns connected by a solid brick balustrade. Concrete steps provide access to the porch, which shelters the main entrance and a large replacement window.	Residence	Garage, 1940 (NC)

Warwood Historic District

Ohio, West Virginia

Name of Property

County and State

Map No	Address	Date	NR Status	Style	Architectural Description	Property Use	Outbuilding
90	2207 Hess Avenue	1937	C	Tudor Revival	2-bay, 2-story, Tudor Revival residence. The house is sheathed with aluminum siding. The steeply pitched, cross gable roof is covered with asphalt shingles and is pierced by an exterior brick chimney on the front façade. The cross gable contains a 3-over-1 window. A shed roof extends to cover the projecting front entrance. Fenestration on the first floor and second floor levels consists of projecting bay and six-over-1 windows. Windows have shutters.	Residence	Garage, 1963 (NC)
91	2208 Hess Avenue	1939	C	Front Gable	2-bay, 2-story, Front Gable residence. The house is sheathed with aluminum siding. The cross gable roof is covered with asphalt shingles. An exterior brick chimney is located on the north elevation. The roof extends to cover the single-story, front entry porch. The porch is supported by brick columns and connected by a railing. A 2-story bay capped with a gable is located next to the entry porch. It has a projecting bay on the first floor level and paired 3-over-1 windows on the second floor level.	Residence	Garage, 1939 (C)
92	2209 Hess Avenue	1916	C	Queen Anne	2-bay, 2-and-a-half-story, Queen Anne residence. The house rests on a concrete block foundation and is sheathed with vinyl siding. The house is sheltered by an asphalt shingle, cross gable house with extended eaves and exposed rafters beneath the eaves. The extended eaves are pierced by an exterior brick chimney at the south elevation. The pedimented gable on the front façade is sheathed with wood shingles which curve towards the recessed, paired windows. An off-center projecting bay is present beneath the centered pedimented gable. A single-story, full-width front porch with extended eaves is supported by tapered columns that rest on shingle sheathed piers. The piers are connected with a solid shingle sheathed balustrade. Off center concrete steps with curved concrete railings, lead to the off-center entry door. 3-over-1, four-over-1, and modern replacement windows make up the remaining fenestration.	Residence	

Warwood Historic District

Ohio, West Virginia

Name of Property

County and State

Map No	Address	Date	NR Status	Style	Architectural Description	Property Use	Outbuilding
93	2211 Hess Avenue	1930	C	Bungalow	Four-bay, 1.5 story, Bungalow residence. The house is sheathed with brick siding. The house is sheltered by a side gable asphalt shingle roof pierced by an exterior chimney at the south elevation, and an interior brick chimney at the north elevation. A hipped wing subtly expands the size of the house at the rear/west elevation. A shed-roof dormer with 2 sliding windows is centered along the front facade. A metal awning covers the partial front porch. It is supported by thin metal posts that rest on brick piers connected by a solid brick balustrade. The porch shelters the entry door and a modern replacement window. 2 other modern replacement windows sheltered by smaller metal awnings, are situated at the northerly end of the front facade. Windows have sills and brick lintels.	Residence	
94	2212 Hess Avenue	1925	C	American Foursquare	3-bay, 2-story, American Foursquare residence. The house is sheathed with asbestos siding and sheltered by an asphalt shingle, pyramidal roof with extended eaves. It is pierced by an exterior brick chimney at the south elevation. 2 sets of paired 3-over-1 hung windows are present at the second floor level. A single-story, full-width porch with extended eaves is supported by tapered columns that rest on a solid, shingle asbestos-sheathed balustrade. Centered concrete steps provide access to the centered entry door. Paired, 3-over-1 windows are present on either side of the entry door.	Residence	Garage, 1980 (NC)
95	2213 Hess Avenue	1950	C	Lustron	3-bay, 1-story, Lustron residence. The house rests on a poured concrete foundation and is sheltered by a side gable roof with porcelain enameled steel tiles. The original porcelain enameled steel panels have been covered with aluminum siding. A recessed front entry porch is present at the southerly end of the front facade. An aluminum awning shelters the porch, which does not retain the original zigzag trellis. 2 tripartite aluminum window are situated on the front façade.	Residence	Garage, 1950 (C)
96	2214 Hess Avenue	1952	C	Colonial Revival	3-bay, 2-story, Colonial Revival residence. The symmetrical house rests on a concrete block foundation and is sheathed with stl siding on the first floor level and aluminum siding on the second floor level. The side gable roof is covered with asphalt shingles. A pediment gable extends to cover the front entry porch. Fenestration consists of picture windows on the first floor level and eight-over-1 windows on the second floor level.	Residence	Garage, 1954 (C)

Warwood Historic District

Ohio, West Virginia

Name of Property

County and State

Map No	Address	Date	NR Status	Style	Architectural Description	Property Use	Outbuilding
97	2215 Hess Avenue	1936	C	Tudor Revival	3-bay, 2-story, Tudor Revival residence was designed in the Tudor Revival style of architecture. The house is sheathed with brick siding and is sheltered by an asphalt shingle, pyramidal hipped roof. It is pierced by an exterior chimney at the north elevation and an interior brick chimney at the north elevation. The front entry porch has 2 steeply pitched projecting gables, 1 of which intersects the primary elevation roof eaves. The secondary porch gable is sheathed with aluminum siding. The porch is supported by brick columns connected by a solid brick balustrade. The porch shelters the entry door and fabric awnings create additional privacy and shade. A wall dormer with a shed roof and sheathed with aluminum siding spans the width of the house at the north elevation. Fenestration consists of eight-over-eights windows and six-over-six windows. Windows have brick sills and lintels.	Residence	
98	2216 Hess Avenue	1936	C	Cape Cod	2-bay, 1-story, Cape Cod residence. The house rests on a brick foundation and is sheathed in aluminum siding. The gambrel roof is covered with asphalt shingles and is pierced by an exterior brick chimney on the south elevation. The roof extends to cover a partial front porch. It has Doric columns that rest on a brick base. The front door has side lights. An awning covers the fenestration on the front façade.	Residence	Garage, 1936 (C)
99	2217 Hess Avenue	1925	C	Colonial Revival	2-bay, 2-story, Colonial Revival residence. The residence is sheathed with brick siding. The house is sheltered by a side gable asphalt shingle roof with cornice returns. It is pierced by an exterior brick chimney at the south elevation. 2 modern replacement sliding windows flanked by decorative shutters are present at the second floor level. A single-story, front porch with extended eaves is supported by round columns that rest on a solid brick balustrade. A metal railing divides the centered concrete steps and flanked by brick piers at the sides provide access to the porch. The porch is sheltered by fabric awnings.	Residence	
100	2218 Hess Avenue	1926	C	Colonial Revival	3-bay, 2-bay, Colonial Revival residence. The house rests on a concrete block foundation and is sheathed with aluminum siding. The hipped roof with a wide eave overhang is covered with asphalt shingles. There are hipped dormers with paired windows on the front façade and north elevation. Fenestration on the first floor and second floor level consist of 1-over-1 windows. Concrete steps lead to the centered front entry porch.	Residence	

Warwood Historic District

Ohio, West Virginia

Name of Property

County and State

Map No	Address	Date	NR Status	Style	Architectural Description	Property Use	Outbuilding
101	512 Lock Avenue	1920	C	Commercial	Four bay, 2-story, commercial building. The building is sheathed with concrete block. Fenestration consists of 1-over-1 windows and garage doors. Some of the doors and windows are covered with plywood.	Commercial	
102	506 Lock Street	1910	C	Colonial Revival	2-bay, 2-story, Colonial Revival residence. The symmetrical house is sheltered by an asphalt shingle, front gable roof. An interior brick chimney is present along the ridgeline. Paired 3-over-1 windows are present at the second story and an enclosed porch has 2 pairs of 3-over-1 windows at the primary elevation.	Residence	Garage, 1955 (NC)
103	99 N 10th Street	1926	C	Bungalow	2-bay, 1.5 story, Bungalow residence. The house is sheathed with vinyl siding and sheltered by an asphalt shingle, side gable roof with extended eaves. A partial exterior brick chimney is present at the west elevation and an interior brick chimney is present along the roof line. A gable dormer with 1-over-1 windows is centered along the front facade. The roof extends to cover a single-story, full-width front porch and is supported by concrete block columns that rest on a solid, concrete block balustrade. The off-center main entrance with a rectilinear transom and 1-over-1 replacement windows make up the fenestration.	Residence	
104	100 N 10th Street	1920	C	American Foursquare	2-bay, 2-and-a-half-story, American Foursquare residence. The asymmetrical house rests on a concrete block foundation and is sheathed with clapboard siding. The house is sheltered by an asphalt shingle, hipped roof with a wide eave overhang. An interior brick chimney and an exterior brick chimney are present on the west elevation. A hipped dormer with 2 single-pane windows is centered along the front facade. A projecting bay is present at the westerly end of the front facade at the second story. Another projecting bay is present at the first story of the west elevation. A flat roof extends to cover the single-story, full-width front porch and is supported by columns that rest on a solid clapboard sheathed balustrade. Off-center concrete steps lead to the off-center wood entry door with a rectilinear transom and French doors. Fenestration consists of 1-over-1 windows.	Residence	Garage, 1920 (C)

Warwood Historic District

Ohio, West Virginia

Name of Property

County and State

Map No	Address	Date	NR Status	Style	Architectural Description	Property Use	Outbuilding
105	101 N 10th Street	1930	C	Colonial Revival	2-bay, 2-and-a-half-story, Colonial Revival residence. The house rests on a concrete block foundation and is sheathed with vinyl siding. The house is sheltered by an asphalt shingle, front gable roof. An exterior brick chimney is present on the west elevation. A pediment gable extends to cover the single-story, full-width front porch. The porch is supported by columns that rest on a solid vinyl balustrade. Off-center concrete steps provide access to the porch and main entrance with a rectilinear transom. The remaining fenestration consists of 1-over-1 and sliding windows.	Residence	
106	102 N 10th Street	1912	C	Queen Anne	3-bay, 2-and-a-half-story, Queen Anne residence. The asymmetrical house rests on a rusticated concrete block foundation and is sheathed with clapboard siding. The house is sheltered by an asphalt shingle, front gable roof with a wide eave overhang and exposed rafters. An interior brick chimney is present on the west elevation and along the roof line. A hipped dormer is present on the east elevation. The pedimented gable is sheathed with clapboard siding and includes a Palladian window. A projecting bay is present at the westerly end of the front facade at the second story. A flat roof extends to cover the single-story, full-width front porch and is supported by fluted columns and connected to a wood spindle balustrade. Off-center concrete steps lead to paired, off-center main entrances. The doors are flanked pilasters and rectilinear transom. Fenestration consists of 1-over-1 windows that are flanked by decorative shutters.	Residence	Garage, 1920 (C)
107	103 N 10th Street	1924	C	Colonial Revival	2-bay, 2-story, Colonial Revival residence. The house rests on a concrete block foundation and is sheathed with vinyl siding. The house is sheltered by an asphalt shingle hipped roof and has an exterior brick chimney on the east elevation. A projecting bay with six-over-six and eight-over-eight windows is located at the secondary story of the front facade. A single-story, full-width front porch is supported by simple wood posts and connected to a wood balustrade. The remaining fenestration consists of six-over-six replacement windows.	Residence	Garage, 1924 (C)

Warwood Historic District

Ohio, West Virginia

Name of Property

County and State

Map No	Address	Date	NR Status	Style	Architectural Description	Property Use	Outbuilding
108	104 N 10th Street	1914	C	American Foursquare	2-bay, 2-story Foursquare residence. The house is sheltered by an asphalt shingle hipped roof with a wide eave overhang. An exterior brick chimney is present on the west elevation. A hipped roof extends to cover the single-story, full-width front porch and is supported by brick columns that rest on a solid brick balustrade. The house is sheathed with vinyl siding and features a projecting bay at the easterly end of the second story. Fenestration consists of 1-over-1 replacement windows.	Residence	Garage, 1920 (C)
109	105 N 10th Street	1925	C	American Foursquare	2-bay, 2-and-a-half story, American Foursquare residence. The house is sheathed with vinyl siding and sheltered by an asphalt shingle hipped roof with a wide eave overhang. A hipped dormer is centered along the front facade. A projecting bay is present at the westerly end of the second story. A single-story, full-width front porch is supported by columns that rest on brick piers. The piers are connected by a metal balustrade. The porch shelters the off-center main entrance and 1-over-1 replacement windows.	Residence	Garage, 1928 (C)
110	106 N 10th Street	1927	C	Bungalow	2-bay, 1.5 story, Bungalow residence. The house is sheathed with vinyl siding and sheltered by an asphalt shingle, side gable roof with an extended eave. An exterior brick chimney is present on the west elevation. A large gable dormer has a wide eave overhang with brackets and is sheathed with wood shingles. The roof extends to cover a single-story, full-width front porch and is supported by tapered columns that rest on rusticated concrete block piers. The piers are connected by a solid shingle-sheathed balustrade. Fenestration consists of single pane and 1-over-1 windows.	Residence	Garage, 1984 (NC)
111	107 N 10th Street	1912	C	Bungalow	2-bay, 2-story, Bungalow residence. The house is sheltered by a steeply pitched, asphalt shingle side gable roof and gable dormers at the front facade and rear elevation. An exterior brick chimney is present on the east elevation. The house is sheathed with st1 veneer and vinyl siding within the front gable. A single-story, full-width front porch is supported by columns that rest on a solid, st1 veneer balustrade. The porch shelters an off-center main entrance and an 1-over-1 replacement window.	Residence	Garage, 1917 (C)
112	108 N 10th Street	1925	C	Bungalow	3-bay, 1-story, Bungalow residence. The symmetrical house is sheathed with wood shingles and sheltered by an asphalt shingle, front gable roof with a wide eave overhang. A single-story, full-width front porch is supported by columns that rest on brick piers and are connected to a solid, shingle-sheathed balustrade. Centered concrete steps provide access to the main entrance. Fenestration consists of 1-over-1 windows.	Residence	Garage, 1920 (C)

Warwood Historic District

Ohio, West Virginia

Name of Property

County and State

Map No	Address	Date	NR Status	Style	Architectural Description	Property Use	Outbuilding
113	109 N 10th Street	1921	C	American Foursquare	2-bay, 2-and-a-half story, American Foursquare residence. The house is sheathed with vinyl siding and sheltered by an asphalt shingle hipped roof with a wide eave overhang. An interior brick chimney is present on the east elevation. A shed dormer is present along the front facade. A projecting bay is present at the easterly end of the second story. A single-story, full-width front porch is supported by columns that rest on solid, vinyl-sheathed balustrade. The porch shelters the off-center main entrance and a ribbon of 1-over-1 replacement windows.	Residence	Carport, 1965 (NC)
114	110 N 10th Street	1920	C	Front Gable	3-bay, 1.5 story, Front Gable bungalow residence. The symmetrical house is sheltered by an asphalt shingle, steeply pitched front gable roof. Shed-roof dormers are present at the east and west elevations. A single-story, full-width front porch with extended eaves is supported by columns that rest on a solid, vinyl-sheathed balustrade. Centered concrete steps lead to the centered main entrance. Fenestration consists of 1-over-1 replacement windows.	Residence	Garage, 1925 (C)
115	111 N 10th Street	1920	C	Bungalow	2-bay, 1.5 story, Bungalow residence. The house is sheathed with vinyl siding. The house is sheltered by an asphalt shingle, steeply pitched cross-gable roof with wide eave overhangs. The gables have paired 1-over-1 windows. A single-story, full-width porch with extended eaves is supported by columns connected by a simple balustrade. The porch shelters the off-center main entrance and a ribbon of elongated 1-over-1 windows.	Residence	Garage, 1999 (NC)
116	112 N 10th Street	1923	C	Bungalow	2-bay, 1-story, Bungalow residence. The asphalt shingle, front gable roof has an interior brick chimney along the ridgeline and an exterior brick chimney on the east elevation. A hipped roof extends to cover the single-story, full-width front porch and is supported by brick columns connected to a metal balustrade. Fenestration consists of 1-over-1 windows. Brick piers and a brick railing frame the off-center concrete steps that provide access to the porch and main entrance.	Residence	Garage, 1992 (NC)
117	114 N 10th Street	1926	C	Bungalow	2-bay, 2-story residence with Craftsman Bungalow elements. The house is sheltered by an asphalt shingle front gable roof with brackets. The house is sheathed with vinyl siding and includes 1-over-1 replacement windows. A projecting bay with paired 1-over-1 windows is present at the second story. A shed roof extends to cover the single-story, full-width front porch and is supported by tapered columns that rest on a solid, wood balustrade.	Residence	Garage, 1926 (C)

Warwood Historic District

Ohio, West Virginia

Name of Property

County and State

Map No	Address	Date	NR Status	Style	Architectural Description	Property Use	Outbuilding
118	115 N 10th Street	1906	C	American Foursquare	2-bay, 2-and-a-half story, American Foursquare residence sheathed with vinyl siding on the first story and shingles on the second story. The house is sheltered by an asphalt shingle hipped roof with extended eaves. An exterior brick chimney and 2-story projecting bay are present on the west elevation. A gable dormer is present along the front façade and a shed dormer is present at the rear elevation. A projecting bay with brackets and four-over-1 windows is present at the second story of the front façade. A pediment gable extends to cover the single-story front entry porch. It is supported by columns that rest on an elevated rusticated concrete block platform. The columns are connected with a simple balustrade. The porch shelters the off-center main entrance. Fenestration consists of 1-over-1 replacement windows and single pane windows.	Residence	Garage, 1985 (NC)
119	116 N 10th Street	1930	C	Bungalow	2-bay, 1.5 story, Bungalow residence sheathed with vinyl siding. The house is sheltered by an asphalt shingle, steeply pitched, side gable roof with extended eaves. An exterior brick chimney is present at the west elevation and an interior brick chimney is present on the east elevation. A centered gable dormer is sheathed with wood shingles and has 3 six-over-six windows. The roof extends to cover a single-story, full-width front porch. It is supported by tapered columns that rest on rusticated concrete block piers. The piers are connected by a solid, shingle sheathed balustrade. The porch shelters the off-center main entrance and multi-pane replacement windows. A projecting bay is present at the first story of the west elevation.	Residence	Garage, 1974 (NC)
120	117 N 10th Street	1920	C	American Foursquare	2-bay, 2-story, American Foursquare residence. The houses rests on a concrete block foundation and is sheathed with vinyl siding. It is sheltered by an asphalt shingle hipped roof. A single-story, full-width front porch is supported by columns that rest on a solid brick balustrade. The porch shelters paired 1-over-1 windows and an off-center main entrance with a broken pediment. The house has been altered with 1-over-1 replacement windows.	Residence	Shed, 2010 (NC)

Warwood Historic District

Ohio, West Virginia

Name of Property

County and State

Map No	Address	Date	NR Status	Style	Architectural Description	Property Use	Outbuilding
121	118 N 10th Street	1940	C	Colonial Revival	Four-bay, 2-story residence with Colonial Revival elements. The house is sheltered by an asphalt shingle side gable roof with extended eaves. Paired gable dormers with 3 six-over-1 windows are present along the front facade. A shed roof extends to cover the single-story, full-width front porch and is supported by square columns and connected to a simple balustrade. The off-center wood paneled entry door includes a fanlight. Fenestration consists of four-over-1 and six-over-1 replacement windows. The house is covered with vinyl siding. A 1-story addition has been added to the rear elevation.	Residence	
122	119 N 10th Street	1918	C	Colonial Revival	2-bay, 2-and-a-half story, Colonial Revival residence. The house is sheathed with aluminum siding, and sheltered by an asphalt shingle, steeply pitched front gable roof with cornice returns. An interior brick chimney is present on the east elevation. A hipped roof with extended eaves extends to cover the single-story, full-width front porch. It is supported by decorative metal columns and connected by a simple metal balustrade. The porch shelters an off-center main entrance with a rectilinear transom and decorative pediment, and a large 1-over-1 window. The remaining fenestration consists of 1-over-1 windows.	Residence	Garage, 1980 (NC)
123	120 N 10th Street	1912	C	Bungalow	Four-bay, 1.5 story Bungalow residence. The symmetrical house is sheltered by an asphalt shingle side gable roof with extended eaves and gable dormers centered along the front facade and rear elevation. The front gable contains four decorative-pane windows. The roof extends to cover a single-story, full-width front porch and is supported by tapered columns that are connected to a spindle post balustrade. The porch shelters the centered main entrance and decorative light windows. The house is sheathed with vinyl siding.	Residence	
124	121 N 10th Street	1920	C	American Foursquare	2-bay, 2-story, American Foursquare residence. The house is sheathed with permastl and sheltered by an asphalt shingle hipped roof with a wide eave overhang. An interior brick is present on the west elevation and interior parged chimney on the west elevation. A single-story, full-width, porch is supported by permastl columns that rest on wider permastl piers. The piers are connected by a solid, permastl-sheathed balustrade. The porch shelters an off-center entry door with a built-in fanlight and a narrow transom, and 1-over-1 replacement windows. A single-story, single-bay addition has been added to the east elevation.	Residence	

Warwood Historic District

Ohio, West Virginia

Name of Property

County and State

Map No	Address	Date	NR Status	Style	Architectural Description	Property Use	Outbuilding
125	122 N 10th Street	1940	C	Colonial Revival	2-bay, 2-story, Colonial Revival residence. The house is sheltered by an asphalt shingle side gable roof. An exterior brick chimney is present on the east elevation. A hipped roof extends to cover the single-story, full-width front porch. It is supported by columns that rest on a solid, vinyl-sheathed balustrade. The off-center main entrance and six-over-1 replacement windows are flanked by decorative shutters. An 1-story addition is present at the rear elevation.	Residence	Garage, 1940 (C)
126	123 N 10th Street	1952	C	Minimal Traditional	Four-bay, 1.5 story, Minimal Traditional residence. The house is sheathed with vinyl siding and sheltered by an asphalt shingle, front gable roof. A shed dormer is present at the west elevation. The front gable extends to cover a recessed front entry porch at the easterly end of the front facade. The porch is supported by a metal post and metal balustrade. Fenestration consists of casement windows.	Residence	Garage, 1958 (C)
127	125 N 10th Street	1945	C	Gabled Ell	3-bay, 2-story, Gabled ell residence. The house is sheathed with aluminum siding and sheltered by an asphalt shingle, cross gable roof. The second story of the house projects slightly over the first story of the front facade. An oriel window is present at the first story of the front facade. A shed roof extends to cover the single-story front entry porch and main entrance. A single-story, single-bay wing has been added to the east elevation. 1-over-1 replacement windows are flanked by decorative shutters.	Residence	
128	126 N 10th Street	1920	C	Bungalow	3-bay, 1-story, Bungalow residence. The house is sheltered by an asphalt shingle, hipped roof with a pedimented gable at the easterly end of the front facade. The house is sheathed with permastr and vinyl siding. A single-story, full-width front porch is supported by decorative metal columns connected by a metal balustrade. Fenestration consists of single pane replacement windows and the off-center main entrance. A 1-story addition was added to the rear elevation.	Residence	Garage, 1940 (C)
129	128 N 10th Street	1954	C	Tudor Revival	3-bay, 1.5-story, Tudor Revival residence. The house is sheathed with brick and sheltered by an asphalt shingle side gable roof. An exterior brick chimney is present on the east side of a central projecting bay. The projecting bay is in the form of a steeply pitched, asymmetrical gable that includes an ogee arch door and glass block window. The remaining fenestration consists of six-over-six replacement windows with brick sills and lintels.	Residence	Garage, 1957 (C)

Warwood Historic District

Ohio, West Virginia

Name of Property

County and State

Map No	Address	Date	NR Status	Style	Architectural Description	Property Use	Outbuilding
130	129 N 10th Street	1925	C	Bungalow	Three-bay, 1.5 story, Bungalow residence. The house is sheathed with aluminum siding and sheltered by an asphalt shingle front gable roof with extended eaves. Hipped dormers are present along the front facade and rear elevation. An exterior brick chimney is present on the west elevation and an interior brick chimney along the roof line. A single-story, full-width front porch is supported by columns that rest on a solid, aluminum-sheathed balustrade. Centered concrete steps lead to main entrance. Fenestration consists of 1-over-1 replacement windows.	Residence	
131	130 N 10th Street	1954	C	Ranch	3-bay, 1-story Ranch residence with an ell-plan. The L-shaped house is sheltered by an asphalt shingle, cross-gable roof. An enclosed porch is included at the westerly end of the front facade. Fenestration consists of paired six-over-six windows and ten-over-ten windows.	Residence	Garage, 1975 (NC)
132	131 N 10th Street	1961	C	Colonial Revival	3-bay, 2-story, Colonial Revival residence. The symmetrical house is sheathed with aluminum siding and sheltered by an asphalt shingle side gable roof. An interior brick chimney is centrally located along the roof line. A steeply pitched gable extends to cover the 1-story portico which features fluted columns that are connected to a simple balustrade. Fenestration consists of 3-over-1 windows flanked by decorative shutters.	Residence	
133	133 N 10th Street	1954	C	Ranch	3-bay, 1-story, Ranch residence. The asymmetrical house is sheathed with vinyl siding and sheltered by an asphalt shingle cross-hipped roof. An off center, projecting bay serves as the location of the main entrance. A metal awning extends to cover the front entry porch and is supported by metal posts. The remaining fenestration consists of six-over-six replacement windows.	Residence	Garage, 1955 (C)
134	134 N 10th Street	1955	C	Ranch	3-bay, 1-story, Ranch residence. The house is sheltered by an asphalt shingle side gable roof. A pediment gable extends to cover the single-story, partial front porch. It is supported by simple columns connected by a metal turned spindle post balustrade. Fenestration consists of 1-over-1 windows.	Residence	Garage, 1960 (C)
135	135 N 10th Street	1953	C	Ranch	3-bay, 1-story Ranch residence. The house is sheathed with aluminum siding and sheltered by an asphalt shingle, low-pitched cross-gable roof. The roof extends to cover a single-story, partial front porch. It is supported by simple columns. The porch shelters an off-center main entrance and a tripartite window. Sliding replacement windows make up the remaining the fenestration.	Residence	

Warwood Historic District

Ohio, West Virginia

Name of Property

County and State

Map No	Address	Date	NR Status	Style	Architectural Description	Property Use	Outbuilding
136	136 N 10th Street	1920	C	American Foursquare	Five-bay, 2-story, American Foursquare residence. The house is sheltered by a hipped roof with extended eaves and a pedimented gable. An interior pipe chimney is present on the east elevation. A flat roof extends to cover the single-story, full-width enclosed porch. The enclosed porch has an off-center main entrance with side lights and 1-over-1 replacement windows. The remaining fenestration consists of 1-over-1 replacement windows.	Residence	Garage, 2006 (NC)
137	137 N 10th Street	1956	C	Minimal Traditional	Three-bay, 1 story, Minimal Traditional residence. The house has minimal ornamentation and is sheltered by an asphalt shingle hipped roof. The house is sheathed with asbestos siding. The slight projecting bay features a tripartite window with decorative shutters. A centered main entrance and paired 1-over-1 windows with decorative shutters are present at the westerly portion of the front façade.	Residence	
138	96 N 11th Street	1925	C	Bungalow	2-bay, 1.5-story, Craftsman bungalow residence. The house rests on a concrete block foundation and is sheathed with clapboard siding. The house is sheltered by an asphalt shingle, side gable roof with extended eaves supported by knee brace brackets. A centered, gable dormer is present along the front facade. The dormer has exposed rafters and knee brace brackets that are present beneath the extended eaves and a ribbon of 3, 3-over-1 windows. The roof extends to cover a single-story, full-width front porch and is supported by tapered columns that rest on a solid brick balustrade. Off-center steps lead to an off-center main entrance. 3-over-1, 1-over-1, and sliding windows make up the remaining fenestration.	Residence	Garage, 1925 (C)
139	97 N 11th Street	1958	C	Ranch	3-bay, 1-story, Ranch residence sheathed with brick siding and sheltered by an asphalt shingle, cross-hipped roof with extended eaves. A projecting hipped bay is present at the westerly end of the front facade. The roof of the projecting bay extends to the east to cover a single-story, front entry porch that shelters the entry door. A lozenge window is present along the front façade and is partially obscured behind landscaping.	Residence	Carport, 1986 (NC)

Warwood Historic District

Ohio, West Virginia

Name of Property

County and State

Map No	Address	Date	NR Status	Style	Architectural Description	Property Use	Outbuilding
140	98 N 11th Street	1921	C	Colonial Revival	2-bay, 2-and-a-half story residence with Colonial Revival elements. The house is sheathed with vinyl siding and is sheltered by an asphalt shingle side gable roof. An exterior brick chimney is present on the east elevation. A gable dormer with a wide eave overhang and paired 3-over-1 windows is present along the front facade. A pedimented gable extends to cover the single-story, full-width front porch. It is supported by decorative metal columns that rest on brick piers and are connected by a metal balustrade. The porch shelters an off-center entry door and 3-over-1 windows.	Residence	Garage, 1921 (C)
141	99 N 11th Street	1910	C	Dutch Colonial Revival	2-bay, 1.5 story, Dutch Colonial Revival Bungalow residence. The house is sheathed with vinyl siding and is sheltered by an asphalt shingle side gambrel roof with extended eaves. An exterior brick chimney is present on the east elevation. A large, centered, gable dormer is present along the front facade. The roof extends to cover a 1 –story, full-width front porch supported by grouped columns that rest on a solid, vinyl-sheathed balustrade. The porch shelters an off-center entry door and replacement windows.	Residence	Garage, 1920 (C)
142	100 N 11th Street	1920	C	Colonial Revival	2-bay, 2-and-a-half story residence with Colonial Revival elements. The house is sheathed with vinyl siding and is sheltered by a steeply pitched, asphalt shingle front gable roof. An exterior brick chimney is present on the east elevation. A pedimented gable extends to cover the single-story, full-width, front porch. It is supported by fluted columns that rest on brick piers and connected by a simple balustrade. The porch shelters an off-center entry door and a large replacement window. The front gable and second story have 1-over-1 replacement windows that are sheltered by metal awnings.	Residence	Garage, 1981 (NC)
143	101 N 11th Street	1953	C	Minimal Traditional	3-bay, 1-story, Minimal Traditional residence sheathed with brick siding and sheltered by an asphalt shingle hipped roof. The centered front entry porch is present within the centered projecting bay. A metal awning shelters the main entrance. A tripartite window is situated at the easterly end of the front facade and 1-over-1 window is situated at the westerly end. Windows have brick sills.	Residence	Garage, 1953 (C)

Warwood Historic District

Ohio, West Virginia

Name of Property

County and State

Map No	Address	Date	NR Status	Style	Architectural Description	Property Use	Outbuilding
144	102 N 11th Street	1923	C	Side Gable	2-bay, 2-and-a-half story residence with Bungalow elements. The house is sheathed with vinyl siding and sheltered by an asphalt shingle, jerkinhead side gable roof with a wide eave overhang. An exterior brick chimney is present on the west elevation and a centered jerkinhead dormer on the front facade. A hipped roof extends to cover the single story, full-width front porch. The porch is supported by metal posts connected to a metal balustrade. The porch shelters an off-center main entrance and 1-over-1 windows. The remaining fenestration consists of 3-over-1 windows with decorative shutters.	Residence	Garage, 1940 (NC)
145	104 N 11th Street	1920	C	Bungalow	2-bay, 2-and-a-half story residence with Craftsman Bungalow elements. The house is sheathed with vinyl siding and is sheltered by an asphalt shingle front gable roof with a wide eave overhang. An exterior brick chimney is present on the east elevation. A projecting bay on the second story is capped by pedimented gable. The gable has a sliding window. A pedimented gable extends to cover the single-story, full-width front porch. It is supported by columns that rest on a solid brick balustrade. The porch shelters an off-center entry door and 1-over-1 replacement windows.	Residence	Shed, 2000 (NC)
146	105 N 11th Street	1952	C	Minimal Traditional	3-bay, 1.5 story, Minimal Traditional residence sheathed with aluminum siding and brick veneer on the front facade. The house is sheltered by an asphalt shingle, cross-gable roof. A pedimented gable extends to cover partial front porch. It is supported by brick columns that rest on a solid brick balustrade. The porch shelters a centered entry door and a tripartite window. 1-over-1 windows sheltered by metal awnings make up the remaining fenestration.	Residence	
147	106 N 11th Street	1920	C	Front Gable	3-bay, 2-and-a-half story, Front Gable residence. The house is sheathed with wood shingles and sheltered by an asphalt shingle side gable roof with a slight eave overhang. An exterior brick chimney is present on the east elevation. 1-over-1 windows are present in the front gable and second story. A jerkinhead roof extends to cover a single-story, full-width enclosed front porch and is sheathed with matching wood shingle. The porch fenestration includes an off-center entry door and a ribbon of replacement windows.	Residence	Garage, 1920 (C); Carport, 1990 (NC)

Warwood Historic District

Ohio, West Virginia

Name of Property

County and State

Map No	Address	Date	NR Status	Style	Architectural Description	Property Use	Outbuilding
148	107 N 11th Street	1924	C	Queen Anne	2-bay, 2-and-a-half story residence with Queen Anne elements. The house is sheathed with vinyl siding and is sheltered by an asphalt shingle front gable roof. An exterior brick chimney is present on the west elevation. A pedimented gable at the westerly end of the front facade caps a projecting bay at the second story. 2 small octagonal windows are present at the easterly end of the second story. A pedimented gable extends to cover the single-story full-width front porch. It is supported by turned spindle posts that are connected to a simple balustrade. The porch shelters an off-center entry door and 1-over-1 replacement windows.	Residence	Garage, 1924 (C)
149	108 N 11th Street	1932	C	Colonial Revival	2-bay, 2-story, Colonial Revival residence. The house is sheathed with vinyl siding and is sheltered by an asphalt shingle side gable roof. An interior brick chimney is present on the west elevation. A hipped roof extends to cover a single-story front porch. It is supported by decorative metal columns that rest on a solid, vinyl-sheathed balustrade. The porch shelters an off-center entry door and 1-over-1 replacement windows.	Residence	Garage, 1937 (C)
150	109 N 11th Street	1924	C	Front Gable	2-bay, 2-and-a-half story, Front gable residence. The residence is sheathed with aluminum siding and is sheltered by an asphalt shingle jerkinhead front gable roof. An interior brick chimney is present on the east elevation. A 2-story, full-width, front porch stretches across the front facade. The second story balcony is supported by wood posts connected by a solid aluminum-sheathed balustrade. The first story of the porch is supported by brick columns and connected by a metal balustrade. An off-center entry door and an off-center door accessing the balcony are present at the westerly end of the front facade. Paired 3-over-1 windows are present at the easterly end of the second story and the remaining fenestration consists of 1-over-1 and six-over-six replacement windows.	Residence	Garage, 1976 (NC)
151	110 N 11th Street	1920	C	Colonial Revival	3-bay, 2-story, Colonial Revival residence. The house is sheathed with vinyl siding and sheltered by an asphalt shingle, side gable roof. A projecting bay is present at the westerly end of the front facade. A shed roof extends to cover the single-story partial front porch. It is supported by simple columns connected by a simple balustrade. A projecting gabled wing addition is present at the rear elevation. The fenestration consists of 1-over-1 replacement windows.	Residence	Garage, 1978 (NC)

Warwood Historic District

Ohio, West Virginia

Name of Property

County and State

Map No	Address	Date	NR Status	Style	Architectural Description	Property Use	Outbuilding
152	111 N 11th Street	1920	C	Front Gable	2-bay, 2-story, Front Gable residence sheathed with aluminum siding. The house is sheltered by a steeply pitched, asphalt shingle front gable roof. An exterior brick chimney is located on the west elevation. Recessed, paired, 3-over-1 windows are present within the front gable. A pedimented gable extends to cover the single-story, full-width front porch and is supported by brick columns that are connected to a metal balustrade. The porch shelters an off-center entry door with a rectilinear transom and paired windows with decorative shutters. The remaining fenestration consists of 1-over-1 windows.	Residence	Garage, 1920 (C)
153	112 N 11th Street	1920	C	Colonial Revival	2-bay, 2-and-a-half story residence with Colonial Revival elements. The house is sheathed with vinyl siding. The house is sheltered by an asphalt shingle, steeply pitched front gable roof. Interior brick chimneys are present on the east and west elevations. The front gable includes paired 3-over-1 windows. A pediment gable extends to cover the single-story, full-width front porch. It is supported by square columns that are rest on brick piers. The porch shelters the off-center entry door and paired 3-over-1 windows. The remaining fenestration consists of 3-over-1 and 1-over-1 windows.	Residence	Garage, 1977 (NC)
154	113 N 11th Street	1920	C	Front Gable	2-bay, 2-and-a-half story, front gable residence with Craftsman elements. The house is sheathed with vinyl siding. The house is sheltered by an asphalt shingle front gable roof with a wide eave overhang. A projecting bay is capped by a projecting pedimented gable at the westerly end of the second story of the front façade. The pedimented gable has paired single pane windows with 3 vertical lights. The projecting bay has 3-over-1 windows. A pedimented gable extends to cover the single-story, full-width front porch and is supported by brick columns that are connected to a metal balustrade. The porch shelters an off-center entry door and a ribbon of 3-over-1 windows.	Residence	Garage, 1940 (C)
155	114 N 11th Street	1920	C	Colonial Revival	2-bay, 2-and-a-half story residence with Colonial Revival elements. The house is sheathed with vinyl siding. The house is sheltered by an asphalt shingle, steeply pitched side gable roof. An exterior brick chimney is present at the east elevation. A centered gable dormer with paired 3-over-1 windows is present along the front facade. A pediment gable extends to cover the single-story, full-width, front porch. It is supported by brick columns connected by a solid brick balustrade. The porch shelters the off-center entry door and paired windows. It is partially obscured by a metal awning. The remaining fenestration consists of 3-over-1 windows.	Residence	Garage, 1960 (C)

Warwood Historic District

Ohio, West Virginia

Name of Property

County and State

Map No	Address	Date	NR Status	Style	Architectural Description	Property Use	Outbuilding
156	115 N 11th Street	1927	C	American Foursquare	3-bay, 2-story, American Foursquare residence. The house is sheathed with aluminum siding and sheltered by an asphalt shingle hipped roof with a wide eave overhang. An interior brick chimney is present on the east elevation. A pedimented gable extends to cover the single-story front entry porch on the westerly end of the front facade. The elevated porch is supported by simple posts connected by a simple balustrade and shelters the entry door. 1-over-1 replacement windows with decorative shutters make up the remaining fenestration.	Residence	Garage, 1940 (C); Shed 1970 (NC)
157	116 N 11th Street	1954	C	Minimal Traditional	3-bay, 1-story, Minimal Traditional residence. The house is sheathed with vinyl siding and is sheltered by a metal cross gable roof. A pediment gable extends to cover the single-story, partial front porch. It is supported by brick columns that rest on a solid brick balustrade. The porch shelters an off-center entry door and paired 1-over-1 replacement windows with decorative shutters.	Residence	Garage, 1954 (C)
158	118 N 11th Street	1920	C	Bungalow	3-bay, 1.5 story, Bungalow residence. The house is sheathed with vinyl siding. The house is sheltered by an asphalt shingle side gable roof with extended eaves. Shed dormers with 3-over-1 window are present along the front facade and rear elevation. The roof extends to cover a single-story, full-width front porch. It is supported by wood columns that rest on brick piers and are connected by a solid, vinyl-sheathed balustrade. The porch shelters an off-center entry door and 1-over-1 windows.	Residence	Garage, 1940 (C)
159	120 N 11th Street	1926	C	Front Gable	2-bay, 2-and-a-half story, Front Gable residence. The house is sheathed with vinyl siding and is sheltered by a steeply pitched, asphalt shingle front gable roof. An exterior brick chimney is present on the east elevation. A pedimented gable extends to cover the single-story, full-width front porch and is supported by decorative metal columns that are connected by a metal balustrade. The porch shelters an off-center entry door and 1-over-1 replacement windows.	Residence	Garage, 1920 (C)

Warwood Historic District

Ohio, West Virginia

Name of Property

County and State

Map No	Address	Date	NR Status	Style	Architectural Description	Property Use	Outbuilding
160	121 N 11th Street	1935	C	Front Gable	2-bay, 2-and-a-half-story, Front Gable residence. The house rests on a rusticated concrete block foundation and is sheathed with wide wood shingles. The house is sheltered by a metal front gable roof with a jerkinhead gable and extended eaves. An exterior brick chimney is present on the west elevation. A jerkinhead, pediment gable extends to cover the single-story, full-width front porch. The pedimented gable is sheathed with wood shingles and has exposed rafters. The porch is supported by columns that rest on brick piers and is connected to a solid shingle sheathed balustrade. Off-center concrete steps lead to an off-center entry door with a diamond pane light. The porch shelters 3-over-1 windows. The remaining fenestration consists of six-over-1 windows.	Residence	Garage, 1935 (C)
161	122 N 11th Street	1920	C	Colonial Revival	2-bay, 2-and-a-half story residence with Colonial Revival elements. The house is sheathed with asbestos siding and is sheltered by a steeply pitched, asphalt shingle front gable roof. An exterior brick chimney is present on the east elevation. A pedimented gable extends to cover the single-story, 3-bay front porch. The porch is supported by brick columns that are connected to a metal balustrade. The porch shelters an off-center entry door and paired 3-over-1 windows. 3-over-1 windows make up the remaining fenestration. A projecting bay is present at the first story of the east elevation.	Residence	Garage, 1940 (C)
162	123 N 11th Street	1925	C	Colonial Revival	2-bay, 1.5 story residence with Colonial Revival elements. The house is sheathed with vinyl siding and is sheltered by an asphalt shingle side gable roof. Large shed dormers with six-over-1 windows are present along the front façade and rear elevation. The roof has 2 interior brick chimneys. The off-center entry door is accessed by an elevated concrete block front entry porch and is sheltered by a metal awning. The remaining fenestration consists of six-over-1 windows.	Residence	
163	124 N 11th Street	1920	C	Queen Anne	2-bay, 2-and-a-half-story, Queen Anne residence. Resting on a concrete block foundation, the house is sheltered by an asphalt shingle front gable roof. An interior brick chimney is present on the west elevation. The house is sheathed with wood siding. The front gable is covered with shingles and curves inward towards the recessed, paired 1-over-1 windows. A pediment gable covered with wood shingles extends to cover the single-story, full-width front porch. The porch is supported by brick piers and has a solid wood balustrade. The house has been altered with 1-over-1 replacement windows. Windows are flanked by decorative shutters.	Residence	Garage, 1930 (C)

Warwood Historic District

Ohio, West Virginia

Name of Property

County and State

Map No	Address	Date	NR Status	Style	Architectural Description	Property Use	Outbuilding
164	125 N 11th Street	1930	C	American Foursquare	2-bay, 2-and-a-half-story, Foursquare residence. The house rests on a concrete block foundation and is sheltered by a metal side gable roof. An exterior brick chimney is present on the west elevation. A gable dormer with paired four-over-four windows is present on the front facade. A single-story, 2-bay front porch and is supported by wide posts that rests on brick piers and is lined with a decorative wood balustrade. Off-center concrete steps lead to the off-center door. The house has been altered with six-over-six replacement windows.	Residence	Garage 1925 (C)
165	126 N 11th Street	1920	C	Colonial Revival	2-bay, 2-and-a-half story residence with Colonial Revival elements. The house is sheathed with vinyl siding and is sheltered by an asphalt shingle, side gable roof with a wide eave overhang. An exterior brick chimney is present on the east elevation and features a gable dormer on the front facade. A shed roof extends to cover the single-story, partial front porch. The porch is supported by brick columns that are connected to a turned spindle post balustrade. The porch shelters an off-center entry door and a ribbon of single pane windows. Six-over-1 windows make up the remaining fenestration.	Residence	Garage, 1956 (C)
166	127 N 11th Street	1925	C	Bungalow	2-bay, 1.5 story, Craftsman Bungalow residence. The house is sheathed with vinyl siding and is sheltered by an asphalt shingle side gable roof. Shed wall dormers with 3 3-over-1 windows are present along the front facade and rear elevation. An exterior brick chimney is present on the west elevation. A pedimented gable extends to cover the single-story, full-width front porch and is supported by wood columns that rest on brick piers and are connected by a solid shingle-sheathed balustrade. The porch shelters an off-center entry door and a ribbon of 3-over-1 windows.	Residence	Shed, 1997 (NC)
167	128 N 11th Street	1925	C	Front Gable	2-bay, 2-story, Front Gable residence is sheathed with vinyl siding. The house is sheltered by an asphalt shingle front gable roof with slight cornice returns. A hipped roof extends to cover the single-story, full-width front porch and is supported by metal columns connected to a simple balustrade. The porch shelters an off-center entry door and a large 3-over-1 window. 3-over-1 windows make up the remaining fenestration.	Residence	

Warwood Historic District

Ohio, West Virginia

Name of Property

County and State

Map No	Address	Date	NR Status	Style	Architectural Description	Property Use	Outbuilding
168	129 N 11th Street	1920	C	Bungalow	3-bay, 1.5 story Bungalow residence. The house is sheathed with vinyl siding and is sheltered by an asphalt shingle front gable roof with a wide eave overhang. An interior brick chimney is present on the west elevation. A single-story, partial front porch is supported by simple columns that are connected to a simple balustrade. The porch shelters an off-center entry door and 1-over-1 replacement windows. The remaining fenestration consists of sliding windows.	Residence	Garage, 2010 (NC)
169	130 N 11th Street	1916	C	Bungalow	3-bay, 1.5 story, Bungalow residence. The house is sheathed with vinyl siding and is sheltered by an asphalt shingle front gable roof. An interior brick chimney is present on the east elevation. A shed dormer is present on the west elevation and a single-story projecting bay is present on the east elevation. A hipped roof extends to cover the single-story, 3-bay front porch. It is supported by simple wood columns that are connected to a solid vinyl balustrade. An off-center entry door and 1-over-1 replacement windows make up the fenestration.	Residence	
170	131 N 11th Street	1930	C	Bungalow	3-bay, 1.5 story, Bungalow residence. The house is sheathed with vinyl siding and is sheltered by an asphalt shingle front gable roof. Large shed roof dormers are present on the west and east elevations. A single-story, partial front porch is supported by square columns that are connected to a simple metal balustrade. The porch shelters a centered entry door and six-over-1 replacement windows.	Residence	Carport 2010 (NC)
171	132 N 11th Street	1920	C	Bungalow	3-bay, 1.5 story, Bungalow residence. The house is sheathed with asbestos siding and is sheltered by an asphalt shingle front gable roof. A pedimented gable extends to cover the single-story, partial front porch. It is supported by Tuscan columns. The porch shelters an off-center entry door with decorative wood and glass, and 2 3-over-1 windows.	Residence	Garage, 1956 (C)
172	133 N 11th Street	1920	C	Bungalow	3-bay, 1.5 story, Bungalow residence. The symmetrical house is sheathed with vinyl siding and is sheltered by an asphalt shingle front gable roof with a wide eave overhang. A pedimented gable extends to cover the single-story, partial front porch. The porch is supported by wide columns connected to a simple metal balustrade. The porch shelters a centered entry door and six-over-six replacement windows.	Residence	Garage, 1996 (NC)

Warwood Historic District

Ohio, West Virginia

Name of Property

County and State

Map No	Address	Date	NR Status	Style	Architectural Description	Property Use	Outbuilding
173	134 N 11th Street	1928	C	Bungalow	3-bay, 1.5-story, Bungalow residence. Resting on a concrete block foundation, the house is sheltered by an asphalt shingle gable front gable roof. An interior brick chimney is present along the roof line. The symmetrical house is sheathed with clapboard siding. The front gable has a sliding window. 1-over-1 windows make up the remaining fenestration. The centered main entrance has numerous glass lights and is accessed by centered concrete steps and is sheltered by a single-story, full-width front porch. The porch is supported by wood posts and has a solid wood balustrade.	Residence	Garage, 1928 (C)
174	135 N 11th Street	1920	C	Bungalow	3-bay, 1.5 story, Bungalow residence. The house is sheathed with vinyl siding and is sheltered by an asphalt shingle, front gable roof. Shed dormers are present on the west and east elevations. A single-story, partial front porch is supported by brick columns that rest on a solid brick balustrade. The porch shelters a centered entry door and 1-over-1 replacement windows.	Residence	Garage, 1930 (C); Canopy, 1965 (C)
175	136 N 11th Street	1924	C	Bungalow	Three-bay, 1.5 story, Bungalow residence. The symmetrical house is sheathed with vinyl siding and is sheltered by an asphalt shingle front gable roof with extended eaves. A single-story, 3-bay enclosed porch with a hipped roof extends across the front facade. Fenestration consists of 1-over-1 replacement windows and sliding windows.	Residence	Garage, 1950 (C)
176	137 N 11th Street	1920	C	Bungalow	3-bay, 1.5 story, Bungalow residence. The symmetrical house is sheathed with perma-st1 siding. The house is sheltered by an asphalt shingle, front gable roof and is pierced by an interior metal chimney pipe. A metal awning supported by metal columns extends to cover the front entry porch. 3-over-1 windows are present on either side of the entry door.	Residence	Garage, 1920 (C)
177	138 N 11th Street	1924	C	Bungalow	3-bay, 1.5 story, Bungalow residence. The symmetrical house is sheathed with vinyl siding and is sheltered by an asphalt shingle, front gable roof. An interior brick chimney is present along the roof line. A single-story, full-width front porch is supported by brick columns that are connected to a metal balustrade. The porch shelters a centered entry door and six-over-1 replacement windows.	Residence	Garage, 1991 (NC)

Warwood Historic District

Ohio, West Virginia

Name of Property

County and State

Map No	Address	Date	NR Status	Style	Architectural Description	Property Use	Outbuilding
178	139 N 11th Street	1924	C	American Foursquare	3-bay, 2-story, American Foursquare residence. The symmetrical house is sheltered by an asphalt shingle, hipped roof with a wide eave overhang. The house is sheathed with aluminum siding. A single-story, 3-bay, front porch is supported by metal columns and connected by a metal balustrade. The porch shelters a centered wood paneled entry door with side lights and 1-over-1 replacement windows. The remaining fenestration consists of sliding windows.	Residence	Garage, 1951 (C)
179	142 N 11th Street	1922	C	Bungalow	2-bay, 1-story, Bungalow residence. The house is sheathed with vinyl siding and is sheltered by an asphalt shingle front gable roof and has 2 interior brick chimneys. A pediment gable extends to cover the full-width front porch and is supported by metal posts that are connected to a metal balustrade. Fenestration includes 1-over-1 replacement windows.	Residence	Garage, 1987 (NC)
180	143 N 11th Street	1925	C	Bungalow	3-bay, 1.5 story, Bungalow residence. The house is sheathed with aluminum siding and is sheltered by an asphalt shingle front gable roof with a slight eave overhang. A large shed roof dormer is present on the west elevation. A single-story, full-width, front porch is supported by simple columns that rest on a solid, vinyl-sheathed balustrade. The porch shelters a centered entry door and 1-over-1 replacement windows.	Residence	Garage, 1988 (NC)
181	144 N 11th Street	1923	C	Colonial Revival	2-bay, 1-story, Colonial Revival residence. Resting on a concrete block foundation, the house is sheltered by an asphalt shingle, cross-gable roof. A shed wall dormer has been added to the west elevation. The symmetrical house is sheathed with vinyl siding and has an off-center wood door and 1-over-1 windows. A pediment gable extends to cover the centered, single-story partial front porch and is supported by fluted columns and a decorative balustrade. Centered concrete steps provide access to the porch. Fenestration consists of 1-over-1 windows.	Residence	Garage, 1978 (NC)
182	145 N 11th Street	1925	C	Bungalow	3-bay, 1.5 story, Bungalow residence. The symmetrical house is sheathed with vinyl siding and is sheltered by an asphalt shingle, front gable roof with a wide eave overhang. An interior brick chimney is present along the roof line. A single-story, 3-bay front porch is supported by brick columns that rest on a solid brick balustrade. The porch shelters a centered entry door and 1-over-1 replacement windows.	Residence	Garage, 1925 (C)

Warwood Historic District

Ohio, West Virginia

Name of Property

County and State

Map No	Address	Date	NR Status	Style	Architectural Description	Property Use	Outbuilding
183	99 N 16th Street	1915	C	Front Gable	3-bay, 1.5 story, Front Gable residence. The house rests on a raised concrete block foundation and sheathed with vinyl siding. The house is sheltered by an asphalt shingle, front gable roof. The front gable has a wide eave overhang and a six-over-1 window. Interior brick chimneys are located on the west and east elevations. A single-story, full-width front porch is supported by spindle columns and simple balustrade. Concrete steps lead to the centered main entrance. Fenestration consists of six-over-1 windows.	Residence	Shed, 1985 (NC)
184	100 N 16th Street	1915	C	American Foursquare	2-bay, 2-story American Foursquare, residence. The house rests on a concrete block foundation and is sheathed with vinyl siding. The house is sheltered by an asphalt shingle, steeply-pitched, hipped roof. An interior brick chimney is located along the rear elevation. A pediment gable extends to cover the single-story, full-width front porch and is supported by fluted Doric columns and a balustrade. Off-center concrete steps lead to the main entrance with a rectilinear transom. The remaining fenestration consists of 1-over-1 windows.	Residence	Garage, 1915 (C)
185	101 N 16th Street	1920	C	American Foursquare	2-bay, 2-and-a-half story, American Foursquare residence. The house rests on a concrete block foundation and is sheathed with clapboard siding. The house is sheltered by an asphalt shingle, hipped roof with extended eaves and exposed rafters. An exterior brick chimney is present on the east elevation. Hipped dormers with 2 single pane windows are located along the front façade and west elevation. A projecting bay is situated at the westerly end of the second story. A single-story, full-width front porch is supported by tapered columns that rest on a shingle covered base. Off-center concrete steps lead to the main entrance with a rectilinear transom. The remaining fenestration consists of 1-over-1 windows.	Residence	Garage, 1965 (C)
186	102 N 16th Street	1924	C	American Foursquare	2-bay, 2-and-a-half story, Colonial Revival residence. The house rests on a concrete block foundation, sheathed with vinyl siding and sheltered by an asphalt shingle, hipped roof. Hipped dormers are present on the front façade and west elevation. Interior brick chimneys are located along the roof line and east elevation. A single-story, full-width front porch is supported by square columns that rest on a solid vinyl balustrade. Concrete steps lead to the main entrance with side lights and a rectilinear transom. Fenestration consists of a single pane window, projecting bays on the east elevation and on the second story, 1-over-1 windows.	Residence	

Warwood Historic District

Ohio, West Virginia

Name of Property

County and State

Map No	Address	Date	NR Status	Style	Architectural Description	Property Use	Outbuilding
187	103 N 16th Street	1925	C	Bungalow	This 2-bay, 1.5 story, Bungalow residence. The house rests on concrete block foundation and is sheathed with wood shingles. The house is sheltered by an asphalt shingle, side gable roof with extended eave. An exterior brick chimney is present on the west elevation. A shingle-covered shed dormer with 2 sets of paired 3-over-1 windows stretches across the front façade. The roof extends to cover the single-story, full-width front porch supported by columns that rest on a solid, shingle covered base. Off-center concrete steps lead to the main entrance and ribbon of 3-over-1 windows.	Residence	Garage, 1950 (C)
188	104 N 16th Street	1917	C	Colonial Revival	2-bay, 2-and-a-half story, Colonial Revival residence. The house is sheathed with vinyl siding and sheltered by an asphalt shingle, front gable roof with a slight eave overhang. An interior brick chimney located along the roof line. A projecting bay is present at the westerly end of the second story. A single-story, full-width front porch is supported by fluted columns that rest on a vinyl-sheathed balustrade. Concrete steps lead to the main entrance with a rectilinear transom. The remaining fenestration consists of 1-over-1 windows.	Residence	Shed, 2000 (NC)
189	105 N 16th Street	1916	C	Bungalow	2-bay, 1.5 story, Craftsman Bungalow residence. The house rests on a concrete block foundation and is sheathed with wood shingles. The house is sheltered by an asphalt shingle, side gable roof with extended eaves. An exterior brick chimney is present on the east elevation. A gable dormer with a slight eave overhang and knee brackets is centrally located along the front façade. The roof extends to cover the 1-story, full-width front porch and is supported by tapered columns covered with aluminum siding that rest on a solid aluminum siding covered balustrade. Concrete steps lead to the main entrance and ribbon of 1-over-1 windows	Residence	
190	106 N 16th Street	1915	C	Colonial Revival	2-bay, 2-and-a-half story, Colonial Revival residence. The house is sheathed with vinyl siding and sheltered by an asphalt shingle front gable roof with cornice returns. An interior brick chimney is located along the roof line. A projecting bay with 1-over-1 windows is capped by a pedimented gable. A single-story, full-width front porch is supported by square columns that rest on a shingle covered balustrade. Off-center concrete steps lead to the main entrance with a rectilinear transom. The remaining fenestration consists of 1-over-1 windows.	Residence	

Warwood Historic District

Ohio, West Virginia

Name of Property

County and State

Map No	Address	Date	NR Status	Style	Architectural Description	Property Use	Outbuilding
191	107 N 16th Street	1915	C	Colonial Revival	2-bay, 2-story, Colonial Revival residence. The house rests on a concrete block foundation and is sheathed with vinyl siding. The house is sheltered by an asphalt shingle, front gable roof with cornice returns. An interior brick chimney is located along the roof line and a gable dormer on the east elevation. A single-story, full-width front porch is supported by columns that rest on a concrete block foundation. Off-center concrete steps lead to the main entrance with sidelights and a rectilinear transom. Fenestration consists of 1-over-1 windows.	Residence	Garage, 1997 (NC)
192	110 N 16th Street	1915	C	American Foursquare	2-bay, 2-and-a-half story American Foursquare residence. The house is sheathed with vinyl siding and sheltered by an asphalt shingle, hipped roof with extended eave. An exterior brick chimney is present on the east elevation and an interior brick chimney on the rear elevation. Hipped dormers with paired six-over-six windows are located on the front façade and east elevation. A projecting bay is present at the easterly end of the front façade. A single-story, full-width front porch is supported by fluted columns that rest on a shingle-covered balustrade. Concrete steps lead to the off-center main entrance with side lights and a rectilinear transom. The remaining fenestration consists of six-over-six windows.	Residence	Garage, 1915 (C)
193	111 N 16th Street	1952	NC	Minimal Traditional	Four-bay, 1-story, Minimal Traditional residence. The house is sheathed with brick veneer and vinyl siding and sheltered by an asphalt shingle, side gable roof. Fenestration consists of a recessed main entrance and 1-over-1 windows. An exterior is present to the west of the main entrance.	Residence	
194	112 N 16th Street	1910	C	Front Gable	2-bay, 2-and-a-half story Front Gable residence. The house is sheathed with vinyl siding and sheltered by an asphalt shingle, front gable roof. The front pediment gable has a wide eave overhang and paired single pane windows. An interior brick chimney is located on the east elevation and a hipped dormer on the west elevation. A projecting bay is present at the westerly end of the second story. A single-story, full-width front porch is supported by brick columns that rest on a solid brick balustrade. Concrete steps lead to the main entrance with side lights and a filled-in transom. Fenestration consists of 1-over-1 windows.	Residence	Garage, 1943 (C)

Warwood Historic District

Ohio, West Virginia

Name of Property

County and State

Map No	Address	Date	NR Status	Style	Architectural Description	Property Use	Outbuilding
195	114 N 16th Street	1900	C	Colonial Revival	2-bay, 2-story residence with Colonial Revival elements. The narrow house is sheathed with aluminum siding and sheltered by an asphalt shingle, side gable roof. 2 interior brick chimneys are located along the roof line. A single-story, full-width front porch is supported by fluted Doric columns and a turned spindle balustrade. Off-center concrete steps lead to the main entrance with a rectilinear transom. The remaining fenestration consists of 1-over-1 windows with shutters.	Residence	Garage, 1939 (C)
196	115 N 16th Street	1915	C	American Foursquare	2-bay, 2-and-a-half story, American Foursquare residence. The house rests on a concrete block foundation and is sheathed with vinyl siding. The house is sheltered by an asphalt shingle, hipped roof with a wide eave overhang. Hipped dormers with paired 1-over-1 windows are present on the front façade and side elevations. An interior brick chimney is located along the roof line. A single-story, full-width front porch is supported by brick columns and a solid brick balustrade. Off-center concrete steps lead to the main entrance with decorative side lights and a rectilinear transom. The remaining fenestration consists of 1-over-1 windows.	Residence	
197	116 N 16th Street	1915	C	American Foursquare	2-bay, 2-and-a-half story, American Foursquare residence. The house is sheathed with vinyl siding and sheltered by an asphalt shingle, hipped roof with a wide eave overhang. An exterior brick chimney is located on the west elevation and an interior brick chimney is located along the roof line. A hipped dormer with paired 3 pane windows is centrally located along the front façade. A projecting bay is present at the easterly end of the second story. A single-story, full-width front porch is supported square columns that rest on a shingle covered balustrade. Concrete steps lead to the main entrance with a rectilinear transom. The remaining fenestration consists of a tripartite window and 1-over-1 windows.	Residence	Shed, 1975 (NC)
198	118 N 16th Street	1964	C	Minimal Traditional	3-bay, 1-story, Minimal Traditional residence. The house is sheathed with aluminum siding and sheltered by an asphalt shingle, hipped roof. A smaller hipped roof extends to cover the front entry porch and is supported by decorative metal columns and metal balustrade. Concrete steps lead to the centered main entrance. The remaining fenestration consists of a large single window and 1-over-1 windows.	Residence	Carport, 1978 (NC)

Warwood Historic District

Ohio, West Virginia

Name of Property

County and State

Map No	Address	Date	NR Status	Style	Architectural Description	Property Use	Outbuilding
199	119 N 16th Street	1925	C	Bungalow	2-bay, 1.5 story, Bungalow residence. The house rests on a concrete block foundation and is sheathed with vinyl siding. The house is sheltered by an asphalt shingle, side gable roof with extended eaves. An interior brick chimney is present on the east elevation. A large, centered gable dormer with a ribbon of six-over-six windows is present along the front façade. The roof extends to cover the single-story, full-width front porch and is supported by fluted Doric columns and metal balustrade. Off-center concrete steps lead to the main entrance and an eight-over-1 window.	Residence	
200	120 N 16th Street	1911	C	Bungalow	2-bay, 1.5 story, Bungalow residence. The house rests on a concrete block foundation and is sheathed with clapboard siding. The house is sheltered by an asphalt shingle, side gable roof with extended eaves. An interior brick chimney centrally located along the roof line. A large hipped dormer with a ribbon of horizontal windows is located along the front façade. The roof extends to cover the single-story, full-width front porch that is supported by tapered columns that rest on stl piers. Concrete steps lead to the main entrance and 1-over-1 windows.	Residence	
201	121 N 16th Street	1915	C	Bungalow	2-bay, 2-story, Bungalow residence. The house is sheathed with vinyl siding and sheltered by an asphalt shingle, front gable roof with a wide eave overhang. Interior brick chimneys and gable dormers are present on the west and east elevations. A single-story, full-width front porch is supported by columns that rest on a shingle covered base. Off-center concrete steps lead to the main entrance with side lights and a rectilinear transom. The remaining fenestration consists of 1-over-1 windows.	Residence	Garage, 1975 (NC)
202	122 N 16th Street	1925	C	Queen Anne	2-bay, 2-and-a-half story residence with Queen Anne elements. The house is sheathed with vinyl siding and sheltered by an asphalt shingle, front gable roof. The pedimented front gable has a slight eave overhang, covered with fish scale shingles and includes 3 single multi-diamond-shaped pane windows with a broken pediment surround. A single-story, full-width front porch is supported by turned spindle columns and spindle balustrade. Concrete steps lead to the main entrance. The remaining fenestration consists of 1-over-1 windows.	Residence	Garage, 2000 (NC)

Warwood Historic District

Ohio, West Virginia

Name of Property

County and State

Map No	Address	Date	NR Status	Style	Architectural Description	Property Use	Outbuilding
203	123 N 16th Street	1915	C	Queen Anne	2-bay, 2-and-a-half story, Queen Anne residence. The house rests on a concrete block foundation and is sheathed with clapboard siding. The house is sheltered by an asphalt shingle front gable roof. 2 interior brick chimneys are present on the east elevation. The pedimented front gable is covered with shingles and includes 3 diamond-shaped pane windows with a shingle covered hood. A projecting bay is present at the easterly end of the second story. A single-story, full-width front porch is supported by decorative metal columns and metal balustrade. Concrete steps lead to the main entrance with sidelights. The remaining fenestration consists of 1-over-1 windows.	Residence	Garage, 1984 (NC)
204	124 N 16th Street	1915	C	Bungalow	2-bay, 1-and-a half story Bungalow residence. The house is sheathed with vinyl siding and sheltered by an asphalt shingle side gable roof. An interior brick chimney is present along the roof line. A shed dormer has six-over-six windows with shutters. The roof extends to cover the single-story, full-width front porch that is supported by brick columns and a solid brick balustrade. The remaining fenestration consists of the main entrance and six-over-six windows with shutters.	Residence	Garage, 1930 (C)
205	125 N 16th Street	1934	C	Colonial Revival	2-bay, 2-story residence with Colonial Revival elements. The house is sheathed with vinyl siding and sheltered by an asphalt shingle, front gable roof. An exterior brick chimney is present on the west elevation. A projecting bay is present at the westerly end of the second story. A pediment extends to cover the single-story, full-width front porch and is supported by Tuscan columns that rest on a vinyl sheathed balustrade. Off-center concrete steps lead to the main entrance. The remaining fenestration consists of 1-over-1 windows.	Residence	Garage, 1915 (C)
206	126 N 16th Street	1938	C	Bungalow	2-bay, 1.5 story, Bungalow residence. The house is sheathed with vinyl siding and sheltered by a metal, side gable roof with extended eaves. An interior brick chimney is located along the roof line. A gable dormer is centrally located and has a wide eave overhang. The roof extends to cover the single-story, full-width front porch and is supported by brick columns that rest on a solid brick balustrade. Concrete steps lead to the main entrance and tripartite window. The remaining fenestration consists of single pane windows.	Residence	Garage, 1991 (NC)

Warwood Historic District

Ohio, West Virginia

Name of Property

County and State

Map No	Address	Date	NR Status	Style	Architectural Description	Property Use	Outbuilding
207	127 N 16th Street	1915	C	Queen Anne	2-bay, 2-and-a-half story, Queen Anne residence. The house rests on a concrete block foundation and is sheathed with clapboard siding. The house is sheltered by an asphalt shingle, front gable roof. The pedimented front gable has a wide eave overhang and 3 diamond-shaped-over-1 windows. An interior brick chimney is present on the east elevation. A projecting bay is present at the easterly end of the second story. A shingle-sheathed pediment extends to cover the single-story, full-width front porch and is supported by square columns and a shingle covered balustrade. Concrete steps with a centered railing lead to the 2 main entrance with sidelights and a rectilinear transom. The remaining fenestration consists of 1-over-1 windows.	Residence	
208	128 N 16th Street	1915	C	Front Gable	2-bay, 2-and-a-half story Front Gable residence. The house is sheathed with aluminum siding and sheltered by an asphalt shingle, front gable. The front pedimented gable has a wide eave overhang and a 1-over-1 window. An interior brick chimney is present on the west elevation. A projecting bay is present at the westerly end of the second story. A metal awning shelters the front entry porch. The remaining fenestration consists of 1-over-1 windows.	Residence	Garage, 1997 (NC)
209	129 N 16th Street	1923	C	Colonial Revival	2-bay, 2-and-a-half story, Colonial Revival residence. The house rests on a concrete block foundation and is sheathed with vinyl siding. The house is sheltered by an asphalt shingle, front gable roof with cornice returns. A single-story, full-width front porch is supported by concrete block columns and solid concrete block balustrade. Off-center concrete steps lead to the main entrance. The remaining fenestration consists of 1-over-1 windows.	Residence	Shed, 1975 (NC)
210	130 N 16th Street	1915	C	American Foursquare	3-bay, 2-and-a-half story, American Foursquare residence. The house is sheathed with stucco and sheltered by an asphalt shingle, hipped roof with a wide eave overhang. An exterior brick chimney is located on the west elevation and gable dormers along the front façade and rear elevation. The gable dormer has a wide eave overhang and paired 1-over-1 windows. A pediment gable extends to cover the single-story, full-width front porch and is supported by round columns that rest on a solid, stucco-covered balustrade. Concrete steps lead to the centered main entrance. Fenestration consists of 1-over-1 windows with shutters.	Residence	Garage, 1915 (C)

Warwood Historic District

Ohio, West Virginia

Name of Property

County and State

Map No	Address	Date	NR Status	Style	Architectural Description	Property Use	Outbuilding
211	131 N 16th Street	1915	C	American Foursquare	2-bay, 2-story, American Foursquare residence. The house is sheathed with vinyl siding and sheltered by an asphalt shingle hipped roof. An exterior brick chimney is present on the west elevation. A projecting bay is capped by pedimented gable with a small 1-over-1 window. A single-story, full-width front porch is supported by turned spindle columns and a balustrade. Off-center concrete steps lead to the main entrance. The remaining fenestration consists of 1-over-1 windows.	Residence	Garage, 1920 (C)
212	132 N 16th Street	1940	C	Front Gable	3-bay, 2-and-a-half story Front Gable residence. The house is sheathed with vinyl siding and sheltered by an asphalt shingle, front gable roof. A tall, exterior brick chimney is situated along the front facade. A single-story, partial front porch is supported by metal posts and connected to a metal balustrade. The porch shelters an off-center entry door. 1-over-1 windows make up the remaining fenestration. A shed roof porch addition has been added to the south elevation.	Residence	Garage, 1920 (C)
213	133 N 16th Street	1920	C	Colonial Revival	2-bay, 2-and-a-half story, Colonial Revival residence. The house is sheathed with vinyl siding and sheltered by an asphalt shingle, front gable roof with extended eaves. An interior brick chimney is present along the roof line and a shed dormer on the west elevation. A single-story, full-width front porch is supported by square columns and a balustrade. Off-center concrete steps lead to the main entrance. Fenestration consists of glass block windows and six-over-1 windows.	Residence	Carport, 1973 (NC)
214	135 N 16th Street	1920	C	Bungalow	2-bay, 1-and-a-half story, Bungalow residence. The house is sheltered by an asphalt shingle, side gable roof with extended eaves. 2 interior brick chimneys are present along the eastern side of the front façade. Shed dormers with triple 1-over-1 windows are located along the front façade and rear elevation. The roof extends to cover the single-story, full width front porch and is supported by brick columns and a solid brick balustrade. Centered concrete steps lead to the main entrance. The remaining fenestration consists of a large single pane window and 1-over-1 windows.	Residence	Carport, 1950 (NC)

Warwood Historic District

Ohio, West Virginia

Name of Property

County and State

Map No	Address	Date	NR Status	Style	Architectural Description	Property Use	Outbuilding
215	136 N 16th Street	1925	C	American Foursquare	2-bay, 2-and-a-half story, American Foursquare residence. The house is sheathed with vinyl siding and sheltered by an asphalt shingle hipped roof. A hipped dormer with a single pane window is centrally located along the front façade and an exterior brick chimney on the eastern elevation. A single-story, full-width front porch is supported by brick columns that rest on a solid brick balustrade. Concrete steps lead to the off-center main entrance. The remaining fenestration consists of a ribbon of single pane windows and paired six-over-six windows with shutters.	Residence	Shed, 2010 (NC)
216	137 N 16th Street	1910	C	Bungalow	2-bay, 1.5 story, Bungalow residence. The house is sheathed with wood shingles and sheltered by an asphalt shingle, front gable roof with curved eaves. The front gable has a sliding window. An interior brick chimney is located along the roof line and gables are centered along the west and east. A single-story, full-width front porch with a decorative cornice is supported by square columns, and a metal balustrade. Off-center concrete steps lead to the main entrance. The remaining fenestration consists of 1-over-1 windows that vary in size.	Residence	
217	138 N 16th Street	1920	C	Bungalow	2-bay, 2-and-a-half story, Bungalow residence. The house is sheathed with vinyl siding and sheltered by an asphalt shingle, front gable roof with a wide eave overhang. The front gable is covered with shingles. An exterior brick chimney is present on the west elevation and shed dormers on the west and east elevations. A single-story, full-width front porch is supported by brick columns that rest on a solid brick balustrade. Concrete steps lead to the main entrance and 1-over-1 windows. A projecting bay with 1-over-1 windows is centered along the second story.	Residence	Garage, 1988 (NC)
218	139 N 16th Street	1924	C	Front Gable	2-bay, 2-and-a-half story, Front Gable residence. The T-plan house is sheathed with asbestos siding and aluminum siding and sheltered by a steeply-pitched, asphalt shingle, cross gable roof with a wide eave overhang and cornice returns. The front gable and gables on the side elevations have 1-over-1 windows. An interior brick chimney is present on the west elevation. A single-story, full-width front porch is supported by brick columns that rest on a solid brick balustrade. Off-center concrete steps lead to the main entrance. The remaining fenestration consists of 1-over-1 windows.	Residence	Garage, 2002 (NC)

Warwood Historic District

Ohio, West Virginia

Name of Property

County and State

Map No	Address	Date	NR Status	Style	Architectural Description	Property Use	Outbuilding
219	140 N 16th Street	1918	C	Bungalow	2-bay, 1.5 story, Bungalow residence. The house is sheathed with vinyl siding and sheltered by an asphalt shingle, steeply pitched front gable roof with cornice returns. The front gable has paired 1-over-1 windows with shutters. A gable dormer is present on the west elevation. A small shed roof extends to cover the front entry porch and is supported by turned spindle columns and a balustrade. Concrete steps lead to the main entrance. The remaining fenestration consists of multi-pane windows with shutters.	Residence	Garage, 1985 (NC); shed, 1985 (NC)
220	141 N 16th Street	1953	C	Minimal Traditional	3-bay, 1.5 story, Minimal Traditional residence. The house is sheathed with vinyl siding and sheltered by an asphalt shingle, cross-gable roof. The front gable has a six-over-six window. There is a shed dormer with eight-over-eight windows on the rear elevation. An awning extends to cover the front entry porch. Fenestration consists of eight-over-eight windows and multi-pane casement windows with decorative shutters.	Residence	Garage, 1950 (C); Carport, 1987 (NC)
221	142 N 16th Street	1900	C	Front Gable	2-bay, 2-and-a-half story, Front Gable residence. The house is sheltered by an asphalt shingle, front gable roof with gable dormers on the west and east elevations. A single-story, full-width front porch is supported by brick columns and a solid brick balustrade. Concrete steps lead to the main entrance with side lights. The remaining fenestration consists of 1-over-1 windows with shutters.	Residence	
222	143 N 16th Street	1950	NC	Trailer	1-bay, 1-story, rectilinear trailer. The house is sheathed with asbestos siding and sheltered by a flat, tar paper roof. The front roof extends to cover a front entry porch. Fenestration consists of casement windows.	Residence	
223	144 N 16th Street	1920	C	American Foursquare	2-bay, 2-story, American Foursquare residence. The house is sheathed with vinyl siding and sheltered by an asphalt shingle hipped roof with a centered gable. The gable is covered with asphalt shingles and has a wide eave overhang. An interior brick chimney is located along the roof line. A single-story, full-width front porch is supported by decorative metal columns that rest on a solid concrete block balustrade. Concrete steps lead to the off-centered main entrance with a rectilinear transom. The remaining fenestration consists of 1-over-1 window.	Residence	Garage, 1920 (C)
224	145 N 16th Street	1950	C	Trailer	Four-bay, 1-story trailer. The house is sheathed with asbestos siding and sheltered by a flat, tar paper roof. The flat roof extends to cover the front entry porch and is supported by a wood column and wood railing. The remaining fenestration consists of casement windows.	Residence	Garage, 1950 ©

Warwood Historic District

Ohio, West Virginia

Name of Property

County and State

Map No	Address	Date	NR Status	Style	Architectural Description	Property Use	Outbuilding
225	146 N 16th Street	1910	C	Colonial Revival	2-bay, 2-and-a-half story residence with Colonial Revival elements. The house is sheathed with vinyl siding and is sheltered by an asphalt shingle, front gable roof with cornice returns. The front gable has a 1-over-1 window. Interior brick chimneys are located on the western and eastern elevations. A pedimented gable extends to cover the front entry porch. It is supported by narrow columns and a balustrade. Fenestration consists of 1-over-1 windows with shutters.	Residence	Garage, 1991 (NC)
226	147 N 16th Street	1979	NC	Colonial Revival	3-bay, 3-story apartment building. The apartment building is sheathed with brick on the first story, vertical wood paneling on the second story, and combination of wood paneling and wood shingles on the third story. Brick quoins are present at each corner elevation. The 1-story portico has fluted columns and the main entrance has pilasters. Fenestration consists of sliding doors, eight-over-eight windows, a circular 4 pane window with keystls and recessed six-over-six windows.	Residence	
227	148 N 16th Street	1937	C	Art Deco	3-bay, 1-story Art Deco electric power station. The building rests on a poured concrete foundation, sheathed with brick, and sheltered by a flat roof. A cornice stretches across the front façade and the west and east elevations. Above the entered main entrance, there are fixed single pane windows. Brick pilasters and a concrete geometric cap surround the main entrance. Windows along the front façade and side elevations have been filled-in with bricks. Brick pilasters with caps are located on the west and east elevations. A brick belt course stretches across the front façade and 2 side elevations above the windows.	Utility	
228	105 N 17th Street	1910	C	Colonial Revival	3-bay, 2-and-a-half-story, Colonial Revival residence. The house rests on a concrete block foundation and is sheathed with vinyl siding. The house is sheltered with an asphalt shingle hipped roof with a wide eave overhang. An interior brick chimney is present on the rear elevation and a hipped dormer is present along the front facade. A projecting bay is present at the westerly end of the second story. A single-story, full-width front porch is supported by columns that rest on a solid tan brick balustrade. Off-center concrete steps lead to the main entrance. The remaining fenestration consists of 1-over-1 replacement windows.	Residence	Carport, 2010 (NC)

Warwood Historic District

Ohio, West Virginia

Name of Property

County and State

Map No	Address	Date	NR Status	Style	Architectural Description	Property Use	Outbuilding
229	107 N 17th Street	1915	C	Queen Anne	2-bay, 2-and-a-half-story, Queen Anne residence. The house rests on a concrete block foundation and is sheathed with clapboard siding and wood shingles within the front gable. The house is sheltered by an asphalt shingle, front gable roof with a wide eave overhang and exposed rafters. A gable and exterior brick chimney are present on the east elevation. The front gable is sheathed with shingles and curves inward to form a recessed bay with paired windows. A projecting bay is present at the westerly end of the second story. A single-story, full-width, front porch is supported by tapered columns that rest on a solid shingle sheathed balustrade. Off-center concrete steps lead to the main entrance with a rectilinear transom. The remaining fenestration consists of 1-over-1 replacement windows.	Residence	Shed, 1975 (NC)
230	110 N 17th Street	1915	C	Front Gable	2-bay, 1.5 story, asymmetrical, Front Gable residence. The rests on a concrete block foundation and is sheathed with clapboard siding. The house is sheltered by an asphalt shingle, front gable roof with a wide-eave overhang and exposed rafters. The front gable has 3 1-over-1 windows. Gable dormers are present on the east and west elevations and an interior brick chimney on the eastern elevation. A single-story, full-width front porch is supported by square columns that rest on a solid shingle sheathed balustrade. Off-center concrete steps lead to the main entrance with sidelights and a rectilinear transom. The remaining fenestration consists of 1-over-1 windows.	Residence	
231	111 N 17th Street	1915	C	American Foursquare	2-bay, 2-and-a-half-story, American Foursquare residence. The house rests on a rusticated concrete block foundation and is sheathed with vinyl siding. The house is sheltered by an asphalt shingle, hipped roof with a wide eave overhang. An exterior brick chimney and interior brick chimney are present on the west elevation. A centered hipped dormer is present along the front facade. The second story extends to cover a single-story, full-width front porch. The porch is supported by brick columns and a solid brick balustrade. Off-center concrete steps with curved concrete railings lead to the main entrance with side lights and an arched transom. The remaining fenestration consists of 1-over-1 and six-over-six replacement windows.	Residence	Garage, 1915 (C)

Warwood Historic District

Ohio, West Virginia

Name of Property

County and State

Map No	Address	Date	NR Status	Style	Architectural Description	Property Use	Outbuilding
232	112 N 17th Street	1920	C	Front Gable	2-bay, 2-story, Front Gable residence. The house is sheathed with vinyl siding and sheltered by an asphalt shingle, front gable roof with wide eave overhang. An interior brick chimney is present on the west elevation. A single-story, full-width front porch is supported by square columns that rest on a solid vinyl balustrade. Off-center concrete steps lead to the main entrance. The remaining fenestration consists of 1-over-1 windows, six-over-1 windows and sliding windows.	Residence	
233	113 N 17th Street	1910	C	Front Gable	2-bay, 1-story, Front Gable residence with minimal ornamentation. The house is sheathed with vinyl siding and brick veneer at the lower portion of the front façade. The house is sheltered by an asphalt shingle, front gable roof with a wide eave overhang. A metal shed roof shelters the off-center main entrance at the easterly end of the front facade, and an oriel window with decorative shutters is present on the westerly end.	Residence	
234	114 N 17th Street	1915	C	Front Gable	2-bay, 2-and-a-half story, Front Gable residence. The house is sheathed with vinyl siding and sheltered by an asphalt shingle, front gable roof with a wide eave overhang and cornice returns. The front gable has a 1-over-1 window. An exterior brick chimney is located on the east elevation and a shed dormer on the west elevation. A pediment extends to cover the single-story, full-width front porch and is supported by fluted columns that rest on a solid concrete block balustrade. Off-center concrete steps lead to the main entrance. The remaining fenestration consists of six-over-1 windows.	Residence	Shed, 1985 (NC)
235	115 N 17th Street	1915	C	American Foursquare	2-bay, 2-and-a-half-story, American Foursquare residence. The house rests on a rusticated concrete block foundation and is sheathed with vinyl siding. The house is sheltered by an asphalt shingle, hipped roof with a wide eave overhang. An exterior brick chimney is present on the west elevation. A centered, hipped dormer with extended eaves is present on the front facade. An off-center projecting bay is present at the second story. A single-story, full-width front porch is supported by square columns that rest on a solid vinyl sheathed balustrade. Off-center concrete steps lead to the main entrance with a rectilinear transom. The remaining fenestration consists of six-over-1 replacement windows.	Residence	

Warwood Historic District

Ohio, West Virginia

Name of Property

County and State

Map No	Address	Date	NR Status	Style	Architectural Description	Property Use	Outbuilding
236	116 N 17th Street	1935	C	Bungalow	2-bay, 1.5 story, Bungalow residence. The house is sheathed with vinyl siding and sheltered by an asphalt shingle, side gable roof with extended eaves. The gable dormer has 3 1-over-1 windows with decorative shutters. The roof extends to cover the single-story, full-width front porch supported by Tuscan columns that rest on a vinyl covered balustrade. Off-center concrete steps lead to the main entrance. The remaining fenestration consists of 1-over-1 windows and four pane windows.	Residence	Garage, 1955 (C)
237	117 N 17th Street	1915	C	Colonial Revival	Five-bay, 2-story Colonial Revival duplex. The building is sheathed with brick and features a parapet roof. A centered, partial balcony is supported by narrow Tuscan columns at the second story and has a simple wood balustrade. A single-story, full-width front porch is supported by tapered columns that rest on a solid brick balustrade. Centered concrete steps with solid brick railings provide access to the front porch. Sunken steps at the easterly and westerly ends of the street level lead to 2 wood panel doors with 3 vertical lights. A triple-pane window is situated next to each door. A tan brick belt course separates the basement level from the first story and porch. The main entrance has filled-in side lights and a covered transom. The remaining fenestration consists of doors on each side of the main entrance and 3-over-1 and 1-over-1 windows. The windows and doors have tan rowlock brick lintels, and brick sills.	Residence	
238	118 N 17th Street	1915	C	American Foursquare	2-bay, 2-and-a-half story, American Foursquare residence. The house is sheathed with vinyl siding and sheltered by an asphalt shingle, hipped roof. Pedimented gables with a wide eave overhang and a single pane window are located on the front façade and east and west elevations. A projecting bay with 3 1-over-1 windows is capped by a pediment gable. A single-story, full-width front porch is supported by square columns that rest on a solid vinyl balustrade. Off-center concrete steps lead to main entrance. The remaining fenestration consists of 1-over-1 windows.	Residence	Garage, 1915 (C)

Warwood Historic District

Ohio, West Virginia

Name of Property

County and State

Map No	Address	Date	NR Status	Style	Architectural Description	Property Use	Outbuilding
239	119 N 17th Street	1915	C	Classical Revival	3-bay, 2-and-a-half story, Classical Revival duplex. The duplex is sheathed with vinyl siding and sheltered by an asphalt shingle, front gable roof. An exterior brick chimney is present on the east elevation. The front pedimented gable has paired 1-over-1 windows. A 2-story, full-width front porch extends across the front facade. The first story of the porch is supported by brick columns that rest on a solid brick balustrade. Off-center concrete steps with curved concrete railings leads to 2, main entrances with rectilinear transoms and a ribbon of 1-over-1 windows. The second story balcony is supported by columns that rest on a solid, vinyl-sheathed balustrade with an additional metal railing on top of the balustrade. The second story porch shelters an off-center door with a rectilinear transom and a ribbon of 3-over-1 windows.	Residence	Garage, 1915 (C)
240	120 N 17th Street	1913	C	Front Gable	2-bay, 2-story, asymmetrical, Front Gable residence. The house rests on a concrete block foundation and is sheathed with clapboard siding. The house is sheltered by a metal front gable roof with a wide eave overhang. An interior brick chimney is located on the west elevation and gable dormers on the east and west elevations. A single-story, full-width front porch is supported by concrete block columns and a decorative block balustrade. Off-center concrete steps lead to the main entrance with a rectilinear transom. The remaining fenestration consists of 1-over-1 windows.	Residence	
241	121 N 17th Street	1915	C	Colonial Revival	2-bay, 2-story residence with Colonial Revival elements. The house is sheathed with aluminum siding and sheltered by an asphalt shingle, front gable roof with a slight eave overhang. A projecting bay with 3 1-over-1 windows is present at the easterly end of the second story. A single-story, full-width front porch is supported by columns that rest on a solid aluminum-sheathed balustrade. Off-centered concrete steps leads to the main entrance with sidelights and a rectilinear transom. The remaining fenestration consists of 1-over-1 windows.	Residence	

Warwood Historic District

Ohio, West Virginia

Name of Property

County and State

Map No	Address	Date	NR Status	Style	Architectural Description	Property Use	Outbuilding
242	122 N 17th Street	1915	C	American Foursquare	Four-bay, 2-and-a-half story, American Foursquare duplex. The house rests on a concrete block foundation and is sheathed with clapboard siding. The house is sheltered by an asphalt shingle, hipped roof with 2 interior brick chimneys. Hipped dormers with paired 1-over-1 windows are present on the front façade and side elevations. 2 projecting bays are present at the second story. A single-story, full-width front porch is supported by Tuscan columns that rest on a solid shingle balustrade. 2 off-center concrete steps lead to the main entrances with rectilinear transoms. The remaining fenestration consists of 1-over-1 windows.	Residence	Garage, 1965 (C)
243	123 N 17th Street	1915	C	Colonial Revival	2-bay, 2-and-a-half story residence with Colonial Revival elements. The house is sheathed with vinyl siding and sheltered by an asphalt shingle, front gable roof with a wide eave overhang. The front pedimented gable has a 1-over-1 window. A projecting bay with 3, 1-over-1 windows is present at the westerly end of the second story. A single-story, full-width, front porch is supported by brick columns that rest on a solid brick balustrade. Off-center concrete steps leads to the main entrance and large 1-over-1 windows.	Residence	Carport, 1970 (NC)
244	125 N 17th Street	1905	C	American Foursquare	Four-bay, 2-story, Foursquare duplex. The duplex rests on a concrete block foundation and is sheathed with vinyl siding. The duplex is sheltered by an asphalt shingle hipped roof with a slight eave overhang. A centered interior brick chimney is present on the front facade. A single-story, full-width front porch is supported by brick columns and connected to a solid brick balustrade. 2 off-center concrete steps lead to the 2 main entrances with partially filled-in rectilinear transoms. The remaining fenestration consists of 1-over-1 replacement windows.	Residence	Garage, 1950 (C)
245	126 N 17th Street	1915	C	Queen Anne	2-bay, 2-and-a-half story, Queen Anne residence. The house is sheathed with vinyl siding and sheltered by an asphalt shingle, front gable roof. A projecting bay with 3 1-over-1 windows is situated at the easterly end of the second story. An interior brick chimney is located along the roof line. A single-story, full-width front porch is supported by square columns that rest on a solid vinyl balustrade. Concrete steps lead to the main entrance and large 1-over-window window.	Residence	Garage, 1915 (C)

Warwood Historic District

Ohio, West Virginia

Name of Property

County and State

Map No	Address	Date	NR Status	Style	Architectural Description	Property Use	Outbuilding
246	127 N 17th Street	1932	C	American Foursquare	Four bay, 2-and-a-half story, American Foursquare duplex. The duplex is sheathed with aluminum siding and sheltered by an asphalt shingle hipped roof with extended eaves. An interior brick chimney is present along the roofline. A gable dormer with covered paired single pane windows is present along the front facade. 2 projecting bays with 3, six-over-six windows are present at the second story. A single-story, full-width front porch is supported by decorative metal columns connected by a metal balustrade. Concrete steps are present at each end of the porch and lead to the main entrances rectilinear transoms. The remaining fenestration consists of 1-over-1 windows.	Residence	Garage, 1950 (C)
247	128 N 17th Street	1939	C	American Foursquare	2-bay, 2-story, American Foursquare residence. The house is sheathed with vinyl siding and sheltered by an asphalt shingle, hipped roof with a wide eave overhang. An exterior brick chimney is located on the west elevation. A single-story, full-width front porch is supported by brick columns and a shingle-sheathed balustrade covered. Concrete steps lead to the main entrance and paired six-over-1-windows. The remaining fenestration consists of six-over-1 windows with fixed shutters.	Residence	Garage, 1968 (C)
248	129 N 17th Street	1915	C	Colonial Revival	2-bay, 2-and-half-story, Colonial Revival residence. The house rests on a concrete block foundation and is sheathed with vinyl siding. The house is sheltered by an asphalt shingle hipped roof with a wide eave overhang and exposed rafters. An interior brick chimney is present on the east elevation. Centered hipped dormers with a slight eave overhang and exposed rafters are present at the front façade and east and west elevations. A projecting bay is present at the second story of the primary elevation. Off-center concrete steps provide access to an off-center, recessed, front entry porch. The wood paneled entry door has pilasters and a broken pediment. The remaining fenestration consists of 1-over-1 windows.	Residence	Carport, 1980 (NC)
249	130 N 17th Street	1915	C	American Foursquare	2-bay, 2-story, American Foursquare residence. The house is sheathed with vinyl siding and sheltered by an asphalt shingle, hipped roof with a wide-eave overhang. An exterior brick chimney is located on the west elevation. A single-story, full-width front porch is supported by tapered columns rest on a solid vinyl sheathed balustrade. Concrete steps lead to the main entrance and tripartite window. The remaining fenestration consists of 1-over-1 windows covered by metal awnings.	Residence	Garage, 1950 (C)

Warwood Historic District

Ohio, West Virginia

Name of Property

County and State

Map No	Address	Date	NR Status	Style	Architectural Description	Property Use	Outbuilding
250	131 N 17th Street	1915	C	Colonial Revival	2-bay, 2-and-a-half story, Colonial Revival residence. The house is sheathed with aluminum siding and sheltered by an asphalt shingle, hipped roof with a wide eave overhang. A projecting bay is capped by a pediment with a single pane window. 2-story bays capped with a gable are present on the west and east elevations. A single-story, full-width front porch is supported by brick columns and a solid brick balustrade. Off-center concrete steps lead to the main entrance with side lights and a rectilinear transom. The remaining fenestration consists of 1-over-1 windows.	Residence	Garage, 1985 (NC)
251	132 N 17th Street	1913	C	Queen Anne	3-bay, 2-and-a-half story, Queen Anne residence. The house is sheathed with vinyl siding and sheltered by an asphalt shingle hipped roof. A hipped dormer with paired 1-over-1 windows is present on the west elevation. A pedimented gable with wide eave overhang and a single pane window caps projecting bay on the front façade. The projecting bays on the front façade and east elevation have 3 1-over-1 windows. A single-story, full-width front porch is supported by fluted, tapered columns that rest on a solid balustrade. Concrete steps lead to the main entrance with side lights and a rectilinear transom and large 1-over-1 window. A 1-story wing is located on the west elevation. It has a stl chimney located along the roof line and an oriel window.	Residence	Garage, 1920 (C)
252	133 N 17th Street	1903	C	Front Gable	2-bay, 2-and-a-half story Front Gable residence. The house is sheathed with vinyl siding and sheltered by an asphalt shingle, front gable roof with a wide-eave overhang. The front gable has paired multi-pane windows. A projecting bay with 3, 1-over-1 windows is present at the westerly end of the second story. Paired 1-over-1 windows are situated to the east of the projecting bay. 2 interior brick chimneys are located on the east elevation. A single-story, full-width front porch is supported by square columns that rest on a solid balustrade covered with a fish-scale and rectangular design. Off-center concrete steps lead to the main entrance with sidelights. The remaining fenestration consists of a tripartite window and 1-over-1 windows.	Residence	Garage, 1998 (NC)

Warwood Historic District

Ohio, West Virginia

Name of Property

County and State

Map No	Address	Date	NR Status	Style	Architectural Description	Property Use	Outbuilding
253	136 N 17th Street	1920	C	Queen Anne	This 2-bay, 2-and-a-half story Queen Anne residence. The house is sheathed with vinyl siding and sheltered by an asphalt shingle front gable roof with a wide eave overhang. The front pedimented gable has a sliding window. An interior brick chimney is located on the west elevation. A projecting bay with 2 single pane windows and paired single pane windows is present at the second story. A single-story, full-width front porch is supported by turned spindle columns and a simple balustrade. Concrete steps lead to the off-centered main entrance and large tripartite window.	Residence	Shed, 1975 (NC)
254	137 N 17th Street	1910	C	Bungalow	3-bay, 1.5 story, Bungalow residence. The house is sheathed with vinyl siding and sheltered by an asphalt shingle, side gable roof with extended eave. A large gable dormer has a wide eave overhang with knee brace brackets and paired 1-over-1 windows. An interior brick chimney is located on the east elevation. The roof extends to cover a single-story, full-width front porch and is supported by square columns that rest on a solid clapboard balustrade. Off-center concrete steps lead to the centered main entrance. Fenestration consists of 1-over-1 windows.	Residence	Garage, 1910 (C)
255	138 N 17th Street	1923	C	Bungalow	2-bay, 1.5 story, Bungalow residence. The house is sheathed with aluminum siding and sheltered by metal, side gable roof with extended eaves. An exterior brick chimney is present on the west elevation. A gable dormer has a wide eave overhang with knee brace brackets and triple 1-over-1 windows. The roof extends to cover a 1-story, full-width front porch supported by fluted square columns that rest on a solid aluminum balustrade. Concrete steps lead to the off-center main entrance and 1-over-1 window.	Residence	Garage, 1923 (C)
256	139 N 17th Street	1910	C	Front Gable	2-bay, 2-story, Front Gable residence. The house is sheathed with vinyl siding and sheltered by an asphalt shingle, front gable roof with a wide eave overhang. An exterior brick chimney is located on the west elevation. A single-story, full-width front porch is supported by brick columns that rest on a solid brick balustrade. The off-center concrete steps lead to the main entrance. The remaining fenestration consists of 1-over-1 windows.	Residence	Garage, 1910 (C)

Warwood Historic District

Ohio, West Virginia

Name of Property

County and State

Map No	Address	Date	NR Status	Style	Architectural Description	Property Use	Outbuilding
257	140 N 17th Street	1919	C	American Foursquare	2-bay, 2-and-a-half story, American Foursquare residence. The house is sheathed with vinyl siding and sheltered by an asphalt shingle, hipped roof with a wide eave overhang. A projecting bay with 3-over-1 windows is capped by a pedimented gable along the front façade and another projecting bay is present on the first story of the west elevation. A flat roof extends to cover a recessed front entry porch and 1-story enclosure. The porch is supported by a brick column. The remaining fenestration consists of 1-over-1 windows with decorative shutters.	Residence	Garage, 1920 (C)
258	141 N 17th Street	1929	C	Bungalow	2-bay, 2-story, Bungalow residence. The house is sheathed with aluminum siding and sheltered by an asphalt shingle, side gable roof with extended eaves. An exterior brick chimney is located on the west elevation and a 2-bay shed dormer with paired 1-over-1 windows. The roof extends to cover a single-story, full-width front porch supported by tapered columns that rest on a stl balustrade. Off-center concrete steps lead to the main entrance. The remaining fenestration consists of 3-over-1 windows with decorative shutters.	Residence	Garage, 1929 (C)
259	142 N 17th Street	1920	C	Front Gable	Four-bay, 2-and-a-half story, Front Gable residence. The house is sheathed with vinyl siding and sheltered by an asphalt shingle, front gable roof with a wide eave overhang. A shed dormer is present on the west elevation and 2 interior brick chimneys on the east elevation. The front gable has 3 six-pane windows. A projecting bay with 3, 1-over-1 replacement windows is present on the second story. A single-story, full-width front porch has been enclosed and has a ribbon of 1-over-1-windows and a glass sliding door with a rectilinear glass transom. A projecting bay is present between the first and second stories on the west elevation.	Residence	Garage, 1920 (C)
260	143 N 17th Street	1940	C	American Foursquare	2-bay, 2-story, American Foursquare residence. The house rests on a concrete block foundation and is sheathed with clapboard siding. The house is sheltered by an asphalt shingle, hipped roof with a wide eave overhang. An exterior brick chimney is located on the east elevation. A single-story, full-width front porch is supported by brick columns and a solid wood balustrade. Off-center concrete steps lead to the main entrance. The remaining fenestration consists of 3-over-1 windows.	Residence	Garage, 1940 (C)

Warwood Historic District

Ohio, West Virginia

Name of Property

County and State

Map No	Address	Date	NR Status	Style	Architectural Description	Property Use	Outbuilding
261	144 N 17th Street	1915	C	Bungalow	2-bay, 1.5 story, Bungalow residence. The house is sheathed with brick and vinyl siding. The house is sheltered by an asphalt shingle, side gable roof is covered with extended eaves. An exterior chimney covered with vinyl siding is present on the west elevation. A large shed dormer with 2 sets of paired 1-over-1 windows is present on the front façade. The roof extends to cover a projecting bay and recessed front entry porch supported by decorative metal columns and a metal balustrade. The remaining fenestration consists of tripartite window with brick sills.	Residence	Garage, 1985 (NC)
262	146 N 17th Street	1945	C	Bungalow	3-bay, 1.5 story, symmetrical, Bungalow residence. The house is sheathed with tan brick and sheltered by an asphalt shingle, front gable roof. The front gable has paired 1-over-1 windows. An exterior brick chimney is on the west elevation and a shed dormer on the east elevation. A single-story, full-width front porch is supported by brick columns and a solid brick balustrade. Concrete steps lead to the centered main entrance with brick lintels. The remaining fenestration consists of six-over-1 and 1-over-1 windows with brick sills and lintels.	Residence	Garage, 1955 (C)
263	147 N 17th Street	1947	C	Colonial Revival	2-bay, 2-story residence with Colonial Revival elements. The house is sheathed with asbestos siding and sheltered by an asphalt shingle, side gable roof. An interior brick chimney is located along the roof line. The single-story, front porch has been partially enclosed. The front entry porch is supported by columns and metal balustrade. Fenestration consists of six-over-1 windows, 3-over-1 windows and 1-over-1 windows with decorative shutters.	Residence	Garage, 1947 (C)
264	149 N 17th Street	1963	C	Ranch	3-bay, 1-story, Ranch residence. The house is sheathed with brick siding and sheltered by an asphalt shingle, front gable roof with extended eaves. An exterior brick chimney is located on the west elevation. A projecting gable extends to cover a bay and the front entry porch. The porch is supported by decorative metal column. Fenestration consists of 1-over-1 windows with brick sills.	Residence	Garage, 1969 (C)

Warwood Historic District

Ohio, West Virginia

Name of Property

County and State

Map No	Address	Date	NR Status	Style	Architectural Description	Property Use	Outbuilding
265	150 N 17th Street	1946	C	Industrial	Seven-bay, 2-story commercial building. The building is sheathed with concrete block and brick veneer on the front façade. The building is sheltered by a flat tar paper roof covered with a stepped parapet capped with concrete coping. The off-center main entrance has side lights and a corbelled brick surround. A large garage door is centrally located along the front façade. 2 smaller garage doors are located on both sides of the main entrance on the eastern side of the front façade. Fenestration consists of 3 multi-pane industrial windows and glass-block windows on the second story and side elevations. A brick belt course stretches across the front façade above and below the first story and second story windows.	Commercial	
266	151 N 17th Street	1962	C	Ranch	3-bay, 1-story Ranch residence. The brick house is sheltered by an asphalt shingle, hipped roof with extended eaves. The roof extends to cover the front entry porch with a metal railing. Fenestration consists of paired horizontal windows and a tripartite window with brick sills.	Residence	
267	153 N 17th Street	1962	C	Split Level	3-bay, 1.5 story, Split-Level residence. The house is sheathed with brick on the first story and vinyl siding on the second story. The house is sheltered by a metal front gable roof on the 2-story section and a metal side gable roof on the 1-story level. The 1-story roof extends to cover a front entry porch and is supported by decorative metal columns.	Residence	
268	170 N 17th Street	1917	C	Commercial	Multi-bay, 2-story, industrial building. The building rests on a concrete foundation and is sheathed with brick. The building is sheltered by a flat roof covered with tar. A round fabric awning extends to cover the main entrance sidelights. Fenestration consists on filled-in windows and triple 1-over-1 windows with concrete sills. Brick pilasters stretch from the ground to above the second floor windows. The second story windows have brick bonds. A 2-and-a-half story concrete block tower with an interior staircase divides the rectilinear building.	Industrial	

Warwood Historic District

Ohio, West Virginia

Name of Property

County and State

Map No	Address	Date	NR Status	Style	Architectural Description	Property Use	Outbuilding
269	101 N 18th Street	1915	C	American Foursquare	2-bay, 2-and-a-half story American Foursquare residence. The house is sheathed with vinyl siding at the first story and shingles at the second story and is sheltered by an asphalt shingle hipped roof with a wide eave overhang. A shed dormer with paired single pane windows is centrally located along the front façade. A projecting bay with four-over-1 and six-over-1 windows is present on the easterly end of the second story. The single-story front porch has been partially enclosed and sheathed with vinyl siding. It is supported by a brick column and solid brick balustrade. Off-center concrete steps lead to the main entrance with a rectilinear transom. The remaining fenestration six-over-1 windows.	Residence	Carport, 1965 (NC)
270	102 N 18th Street	1915	C	Queen Anne	2-bay, 2-and-a-half story, Queen Anne residence. The house is sheathed with aluminum siding and sheltered by an asphalt shingle, hipped roof. Interior brick chimneys are located on the east and west elevations. A hipped dormer with paired 1-over-1 windows is located on the west elevation. A pedimented gable with a slight eave overhang has a Palladian window. A single-story wrap around porch. It is supported by classical columns, spindle balustrade, and a pedimented gable. The main entrance has sidelights and pilasters. The remaining fenestration consists of 1-over-1 windows.	Residence	Garage, 1961 (C)
271	103 N 18th Street	1915	C	Colonial Revival	3-bay, 1-and-a-half story, Colonial Revival residence. The T-shaped house is sheathed with vinyl siding and is sheltered by an asphalt shingle, cross-gable roof with cornice returns and extended eave. An interior brick chimney is located along the roof line. The front gable has a single pane window and a tripartite window on the first story. The roof extends to cover the 1-story, partial entry porch and is supported by a decorative metal columns and metal balustrade. The remaining fenestration consists of 1-over-1 windows with shutters.	Residence	
272	104 N 18th Street	1960	C	Ranch	3-bay, 1-story, Ranch residence. The house is sheathed with aluminum siding and sheltered by an asphalt shingle, side gable roof with a slight eave overhang. Concrete steps lead to the front entry porch with a metal railing. Fenestration consists of a picture window and 1-over-1 windows.	Residence	Garage, 1960 (C)

Warwood Historic District

Ohio, West Virginia

Name of Property

County and State

Map No	Address	Date	NR Status	Style	Architectural Description	Property Use	Outbuilding
273	105 N 18th Street	1915	C	American Foursquare	2-bay, 2-and-a-half story, American Foursquare residence. The house is sheathed with vinyl siding and sheltered by an asphalt shingle, hipped roof. Hipped dormer is present along the front façade and interior brick chimneys on the west and rear elevations. A single-story, full-width front porch is supported by decorative metal columns and metal balustrade. Off-center concrete steps lead to the main entrance. The remaining fenestration consists of 1-over-1 windows.	Residence	Garage, 1915 (C)
274	107 N 18th Street	1915	C	Colonial Revival	2-bay, 2-and-a-half story, Colonial Revival residence. The asymmetrical house rests on a concrete block foundation and is sheathed with vinyl siding. The house is sheltered by an asphalt shingle, front gable roof is covered with asphalt shingles. The front gable has a sliding window and a hipped dormer with 1-over-1 windows is present on the east elevation. Interior brick chimneys are located on the west elevation and along the roof line. An off-center projecting bay is present at the second story. The single-story, full-width front porch has been partially enclosed. It is supported by fluted Tuscan columns that rest on brick piers. Off-center concrete steps lead to the recessed main entrance with a rectilinear glass transom. The remaining fenestration consists of 1-over-1 windows.	Residence	Garage, 1915 (C)
275	108 N 18th Street	1915	C	Colonial Revival	2-story, 2-and-a-half story Colonial Revival residence. The house rests on a concrete block foundation and is sheathed with clapboard siding. The house is sheltered by an asphalt shingle front gable roof. An interior brick chimney is located on the west elevation. The front gable has a wide eave overhang, centered Palladian window, and covered by shingles. A projecting oriel window is located at the westerly end of the second story and a projecting bay on the west elevation. A single-story, full-width front porch is supported by fluted Doric columns and a metal balustrade. Off center concrete steps lead to the main entrance with a rectilinear transom. The remaining fenestration consists of 1-over-1 windows	Residence	
276	109 N 18th Street	1912	C	American Foursquare	2-bay, 2-and-a-half story, Colonial Revival residence. The house rests on a concrete block foundation and is sheathed with vinyl siding. The house is sheltered by an asphalt shingle, hipped roof. A projecting bay is capped by a pedimented gable. An interior brick chimney is located on the east elevation. A single-story, full-width front porch is supported by fluted, square columns that rest on a concrete block base. Off-center concrete steps lead to the main entrance. The remaining fenestration	Residence	

Warwood Historic District

Ohio, West Virginia

Name of Property

County and State

Map No	Address	Date	NR Status	Style	Architectural Description	Property Use	Outbuilding
					consists of 1-over-1 windows and single pane windows.		
277	110 N 18th Street	1915	C	American Foursquare	2-bay, 2-and-a-half story American Foursquare residence. The house is sheathed with vinyl siding and sheltered by an asphalt shingle hipped roof. An exterior brick chimney is present on the west elevation and an interior brick chimney along the roof line. an enclosed balcony is present on the second story and covers the single-story, full width front porch. It is supported by Tuscan columns that rest on a solid balustrade. Concrete steps lead to the main entrance. The remaining fenestration consists of 1-over-1 windows.	Residence	Garage, 1915 (C)
278	111 N 18th Street	1920	C	American Foursquare	Five-bay, 2-story American Foursquare residence. The house is sheathed with aluminum siding and sheltered by an asphalt shingle, hipped roof with a pedimented gable located on the front façade. An interior brick chimney is present on the east elevation. The single-story, full-width front porch has been partially enclosed and lined with a ribbon of 1-over-1 replacement windows. Concrete steps lead to the recessed main entrance.	Residence	Shed, 1975 (NC)
279	112 N 18th Street	1915	C	Front Gable	Four-bay, 2-story, Front Gable residence. The house is sheathed with vinyl siding and sheltered by an asphalt shingle, front gable roof. An exterior brick chimney is located on the east elevation. An open 2-bay balcony with wood railings is present on the second story. A wood door and 2 1-over-1 windows is present on the second story. The front entry porch has brick columns and sits beneath a balcony on the second floor level. It is supported by brick columns. The remaining fenestration consists of paired 3-over-1 windows and 1-over-1 windows that vary in size and have decorative shutters.	Residence	Garage, 1915 (C)
280	113 N 18th Street	1915	C	Colonial Revival	2-bay, 2-and-a-half story Colonial Revival residence. The asymmetrical resource is covered with vinyl siding and sheltered by an asphalt shingle, front gable roof. The front gable has a Palladian window with a keystone. Interior brick chimneys are located on the east and rear elevations. A 2-story, full-width front porch extends is supported by concrete block columns and a solid concrete block balustrade on the first story and decorative metal columns and metal balustrade on the second story. Off center-concrete steps lead to the main entrance. The remaining fenestration consists of 1-over-1 windows.	Residence	Garage, 1961 (C)

Warwood Historic District

Ohio, West Virginia

Name of Property

County and State

Map No	Address	Date	NR Status	Style	Architectural Description	Property Use	Outbuilding
281	114 N 18th Street	1940	C	Colonial Revival	2-bay, 2-and-a-half story residence with Colonial Revival elements. The house is sheathed with aluminum siding and sheltered by an asphalt shingle, front gable roof. An exterior brick chimney is located on the east elevation. The front gable has 3 single pane windows. The pediment extends to covers the 1-story, full-width front porch and second-story balcony. The first story porch is supported by concrete block columns and a concrete block balustrade while the second story balcony is supported by decorative metal columns and metal balustrade. Concrete steps lead to the main entrances with rectilinear transoms. The remaining fenestration consists of 1-over-1 windows, eight-over-1 windows and six-over-1 windows.	Residence	
282	115 N 18th Street	1915	C	American Foursquare	2-bay, 2-story, American Foursquare residence. The house is sheathed with vinyl siding and shingles. The house is sheltered by an asphalt shingle, hipped roof with wide eave overhang. An interior brick chimney is located on the east elevation. A 2-story enclosed porch was added to the front façade. The remaining fenestration consists of 1-over-1 windows and a recessed main entrance. Metal awnings shelter the windows on the west elevation.	Residence	Carport, 1959 (NC)
283	116 N 18th Street	1915	C	Queen Anne	2-bay, 2-and-a-half story, Queen Anne residence. The house rests on a concrete block foundation and is sheathed with vinyl siding. The house is sheltered by an asphalt shingle, front gable roof. Interior brick chimneys are located on the east elevation and along the roof line. The front gable has a wide-eave overhang with medallions and contains a triangular hood with 2 single pane windows and a louvred vent. A projecting oriel is present at the second story. A single-story, full-width front porch is supported by arches that rest on square piers and a turned spindle balustrade. Concrete steps lead to the main entrance with a rectilinear transom. The remaining fenestration consists of 1-over-1 windows.	Residence	Garage, 1915 (C)
284	117 N 18th Street	1918	C	Colonial Revival	2-bay, 2-story, Colonial Revival residence. The house rests on a concrete block foundation and is sheathed with vinyl siding. The house is sheltered by an asphalt shingle, front gable roof with a wide-eave overhang. An interior brick chimney is located on the rear elevation. A single-story, full-width front porch is supported by fluted Doric columns that rest on a solid, vinyl sheathed balustrade. Off-center, concrete steps lead to the main entrance. The remaining fenestration consists of 1-over-1 windows with shutters.	Residence	Canopy, 2005 (NC)

Warwood Historic District

Ohio, West Virginia

Name of Property

County and State

Map No	Address	Date	NR Status	Style	Architectural Description	Property Use	Outbuilding
285	118 N 18th Street	1918	C	Queen Anne	2-bay, 2-and-a-half story, Queen Anne residence. The house is sheathed with vinyl siding and sheltered by an asphalt shingle, front gable roof. A hipped dormer is located on the west elevation and interior brick chimneys on the eastern elevation and along the roof line. A projecting bay is present at the westerly end of the second story. A single-story, full width front porch is supported by brick columns and a solid brick balustrade. Off-center concrete steps lead to the main entrance with sidelights and a rectilinear transom. The remaining fenestration consists of 1-over-1 windows.	Residence	Garage, 1964 (C)
286	119 N 18th Street	1915	C	Colonial Revival	2-bay, 2-and-a-half story Colonial Revival residence. The rectilinear and narrow house is sheathed with vinyl siding and sheltered by an asphalt shingle, front gable roof. Interior brick chimneys are located on the east and west elevations. A centered projecting bay with 3 1-over-1 windows is capped by a pedimented gable. A single-story, full width front porch is supported by brick columns and a solid brick balustrade. Off-center concrete steps lead to the main entrance with a rectilinear transom. The remaining fenestration consists of 1-over-1 replacement windows.	Residence	
287	121 N 18th Street	1906	C	Colonial Revival	2-bay, 2-and-a-half story Colonial Revival residence. The rectilinear and narrow house is sheathed with aluminum siding and sheltered by an asphalt shingle, front gable roof. Interior brick chimneys are located on the east elevation and along the roof line. A centered projecting bay with 3 1-over-1 windows is capped by a pediment. A single-story, full-width front porch is supported by turned spindle columns and a wood balustrade. Off-center concrete steps lead to the main entrance. The remaining fenestration consists of 1-over-1 windows.	Residence	
288	122 N 18th Street	1918	C	Colonial Revival	2-bay, 2-and-a-half story, Colonial Revival residence. The house rests on a concrete block foundation and is sheathed with clapboard siding. The house is sheltered by a slate shingle, front gable roof with a wide eave overhang. A hipped dormer is located on the west elevation and an interior chimney is on the roof line. The front pedimented gable has a Palladian window. A projecting bay with 3-over-1 windows is present at the westerly end of the second story. A single-story, full-width front porch with exposed is supported by fluted square columns that rest on a solid, clapboard shingles covered balustrade. Off-center concrete steps lead to the main entrance. The remaining fenestration consists of 1-over-1 windows.	Residence	Garage, 1918 (C)

Warwood Historic District

Ohio, West Virginia

Name of Property

County and State

Map No	Address	Date	NR Status	Style	Architectural Description	Property Use	Outbuilding
289	123 N 18th Street	1915	C	Colonial Revival	2-bay, 2-and-a-half story Colonial Revival residence. The house rests on a concrete block foundation and is sheathed with clapboard siding. The house is sheltered by an asphalt shingle, hipped roof. An interior brick chimney is located on the east elevation. A projecting bay is capped by a pediment gable. A single-story, full-width front porch is supported by turned spindle columns and a solid, wood shingle covered balustrade. Off-center concrete steps lead to the off-center main entrance with a rectilinear transom. The remaining fenestration consists of 1-over-1 windows.	Residence	Shed, 1985 (NC)
290	124 N 18th Street	1908	C	American Foursquare	2-bay, 2-and-a-half story American Foursquare residence. The house is sheathed with aluminum siding and sheltered by an asphalt shingle front gable roof with a slight eave overhang. The front gable has paired 1-over-1 windows. A hipped dormer is located on the west elevation and an interior brick chimney on the east elevation. A projecting bay with 3, 1-over-1 windows is present on the easterly end of the second story and capped by a pedimented gable. A 1-story, full-width front porch is supported by square columns that rest on a solid aluminum balustrade. Off-center concrete steps lead to the main entrance. The remaining fenestration consists of a single pane window and 1-over-1 windows.	Residence	Garage, 1915 (C)
291	125 N 18th Street	1915	C	American Foursquare	2-bay, 2-story American Foursquare residence. The house is sheathed with vinyl siding and sheltered by an asphalt shingle, hipped roof. Interior brick chimneys are located on the west and rear elevations. A single-story, full-width front porch is supported by brick columns and a solid brick balustrade. Off-center concrete steps lead to the main entrance. A metal awning partially obscures the front porch. The remaining fenestration consists of 1-over-1 windows.	Residence	
292	126 N 18th Street	1915	C	American Foursquare	2-bay, 2-story American Foursquare residence. The house is sheathed with aluminum siding and sheltered by an asphalt shingle, hipped roof. Interior brick chimneys are present on the east and west elevations. A single-story, full-width front porch is supported by decorative metal columns and a metal balustrade. Off-center concrete steps lead to the main entrance and large 1-over-1 window. The remaining fenestration consists of 1-over-1 windows.	Residence	

Warwood Historic District

Ohio, West Virginia

Name of Property

County and State

Map No	Address	Date	NR Status	Style	Architectural Description	Property Use	Outbuilding
293	127 N 18th Street	1915	C	Colonial Revival	2-bay, 2-and-a-half story Colonial Revival residence. The house rests on a concrete block foundation and is sheathed with clapboard siding. The house is sheltered by an asphalt shingle, hipped roof covered with an interior brick chimney on the west elevation. A projecting bay with 1-over-1 windows is capped by a pediment gable. A single-story, full-width front porch is supported by brick columns and solid brick balustrade. Off-center concrete steps lead to the main entrance. The remaining fenestration consists of 1-over-1 windows and a single pane window.	Residence	Garage, 1991 (NC)
294	128 N 18th Street	1920	C	Colonial Revival	2-bay, 1.5 story, Colonial Revival residence. The house rests on a concrete block foundation and is sheathed with vinyl siding. The house is sheltered by an asphalt shingle, cross-gable roof with extended eaves. The front gable has a projecting bay with six-over-1 windows. A single-story, full width front porch is supported by concrete block columns and a metal balustrade. Off-center concrete steps lead to the main entrance with a rectilinear glass transom above the main entrance. The remaining fenestration consists of eight-over-1 windows.	Residence	
295	129 N 18th Street	1920	C	Colonial Revival	2-bay, 2-and-a-half story Colonial Revival residence. The house rests on a concrete block foundation and is sheathed with clapboard siding. The house is sheltered by an asphalt shingle, front gable roof with a wide eave overhang and exposed rafters. The front gable has a Palladian window and is covered with shingles. A shed dormer is located on the west elevation and an interior brick chimney is located on the east elevation. A projecting bay is present at the easterly end of the front façade. A single-story, full-width front porch is supported by columns that rest on a solid, shingle covered balustrade. Off-center concrete steps lead to the main entrance with side lights and a rectilinear transom. The remaining fenestration consists of 1-over-1 windows.	Residence	Shed, 1975 (NC)
296	130 N 18th Street	1915	C	American Foursquare	3-bay, 2-and-a-half story, American Foursquare residence. The house is sheathed with vinyl siding and an asphalt shingle, hipped roof with a wide eave overhang. A hipped dormer with a sliding window is centrally located on the front façade and an interior brick chimney is located on the west elevation. A projecting bay with 3, 3-over-1 windows is located at the easterly end of the second story. A-story, full-width front porch is supported by fluted columns and a balustrade. Concrete steps lead to the front entrances; 1 of the front doors has a covered rectilinear transom. The remaining fenestration consists of 3-over-1 windows and 1-over-1 windows.	Residence	Garage, 1915 (C)

Warwood Historic District

Ohio, West Virginia

Name of Property

County and State

Map No	Address	Date	NR Status	Style	Architectural Description	Property Use	Outbuilding
297	131 N 18th Street	1915	C	American Foursquare	2-bay, 2-and-a-half story American Foursquare residence. The house rests on a concrete block foundation and is sheathed with asbestos siding. The house is sheltered by an asphalt shingle, hipped roof. Hipped dormers with 1-over-1 windows are present on each elevation. A 2-story projecting bay is located at the northerly end of the east elevation. A single-story, full-width front porch is supported by has fluted, tapered columns that rest on a solid, shingle covered balustrade. It is shaded by a metal awning. Off-center concrete steps lead to the 2 main entrances. The remaining fenestration consists of 1-over-1 windows.	Residence	Shed, 1920 (C)
298	132 N 18th Street	1915	C	Dutch Colonial Revival	3-bay, 2-story, Dutch Colonial Revival residence. The house is sheathed with vinyl siding and sheltered by an asphalt shingle, side gable roof with extended eaves. An exterior brick chimney is located on the east elevation. A pedimented gable extends to cover the front entry porch. The remaining fenestration consists of 1-over-1 windows.	Residence	
299	133 N 18th Street	1915	C	Dutch Colonial Revival	3-bay, 1.5 story Dutch Colonial Revival duplex. The house is sheathed with vinyl siding and sheltered by an asphalt shingle, cross-gambrel roof. An interior brick chimney is located on the east elevation. A flat roof extends to cover the partial entry porch and projecting bay. The entry porch is supported by a single brick column and metal balustrade. Concrete steps lead to the paired and recessed main entrances. The remaining fenestration consists of 1-over-1 windows of varying sizes.	Residence	Garage, 1915 (C)
300	135 N 18th Street	1905	C	American Foursquare	2-bay, 2-story American Foursquare residence. The house is sheathed with vinyl siding and sheltered by asphalt shingle, hipped roof. Interior brick chimneys are located on the west elevation and rear elevation. 2 projecting bays are capped by gables on the front façade and west elevation. A single-story, full-width front porch is supported by Tuscan columns that rest on a concrete block balustrade. Off-center concrete steps lead to the main entrance with pilasters and a segmental pediment. Fenestration consists of an awning window and 1-over-1 windows.	Residence	Garage, 1905 (C)

Warwood Historic District

Ohio, West Virginia

Name of Property

County and State

Map No	Address	Date	NR Status	Style	Architectural Description	Property Use	Outbuilding
301	136 N 18th Street	1915	C	American Foursquare	2-bay, 2-story, American Foursquare residence. The house is sheathed with vinyl siding and sheltered by an asphalt shingle, hipped roof with a wide eave overhang. An interior brick chimney is located on the west elevation. 2 projecting bays with 3 1-over-1 windows are present at the second story and a projecting bay is present on the east elevation. A single-story, full-width front porch with a hipped roof is supported by brick columns that rest on a solid brick balustrade. Off-center concrete steps lead to the 2 main entrances with rectilinear transoms. The remaining fenestration consists of 1-over-1 windows.	Residence	
302	139 N 18th Street	1915	C	Bungalow	2-bay, 1.5 story, Bungalow residence. The house is sheathed with aluminum siding and sheltered by an asphalt shingle, side gable roof with extended eaves. An interior brick chimney is located on the east elevation. A hipped dormer with a 1-over-1 window is centrally located along the front façade. The side gables have 1-over-1 windows and a small single pane window. The roof extends to cover the single-story, full-width front porch. It is supported by brick columns and a solid brick balustrade. Concrete steps lead to the main entrance with a rectilinear transom. The remaining fenestration consists of 1-over-1 windows.	Residence	Garage, 1972 (NC)
303	141 N 18th Street	1915	C	Bungalow	2-bay, 1-and-a half story, Bungalow residence. The house rests on a concrete block foundation and is sheathed with vinyl siding. The house is sheltered by an asphalt shingle, side gable roof with extended eaves. An exterior brick chimney is located on the east elevation. A centrally located gable dormer with 3 1-over-1 replacement windows is covered by a metal awning. The roof extends to cover the single-story, full-width front porch supported by tapered columns that rest on a solid shingle covered balustrade. Concrete steps lead to the main entrance with a rectilinear transom. The remaining fenestration consists of 1-over-1 replacement windows.	Residence	Garage, 1915 (C)
304	142 N 18th Street	1915	C	Dutch Colonial Revival	2-bay, 2-story, Dutch Colonial Revival residence. The house is sheathed with aluminum siding and sheltered by an asphalt shingle, cross-gambrel roof. The front gable has paired 1-over-1 windows and is covered with shingles. The front gambrel roof extends to cover a projecting bay and recessed, partial entry porch that is supported by brick columns and a solid brick balustrade. Off-center concrete steps lead to the main entrance. The remaining fenestration consists of 1-over-1 windows.	Residence	Garage, 1915 (C); shed, 1975 (NC)

Warwood Historic District

Ohio, West Virginia

Name of Property

County and State

Map No	Address	Date	NR Status	Style	Architectural Description	Property Use	Outbuilding
305	143 N 18th Street	1915	C	Colonial Revival	2-bay, 2-and-a-half story, Colonial Revival residence. The house rests on a concrete block foundation and is sheathed with vinyl siding. The house is sheltered by an asphalt shingle, hipped roof with a wide eave overhang. A projecting bay is capped by a pediment at the second story. A single-story, full width front porch is supported by square columns that rest on a solid shingle covered balustrade. Concrete steps lead to the main entrance with pilasters and a broken pediment. The remaining fenestration consists of twelve-over-twelve replacement windows with shutters.	Residence	Garage, 1925 (C)
306	145 N 18th Street	1915	C	Bungalow	2-bay, 1.5 story, Bungalow residence. The house is sheathed with rusticated concrete blocks and sheltered by an asphalt shingle, cross gable roof with a jerkinhead gable. The front gable is sheathed with vinyl siding and has paired 1-over-1 windows. A single-story, full width front porch is supported by fluted columns and a metal balustrade. Concrete steps lead to the main entrance with a rectilinear transom and paired 1-over-1 windows.	Residence	
307	146 N 18th Street	1908	C	Bungalow	2-bay, 1-story, Bungalow residence is sheathed with vinyl siding and sheltered by an asphalt shingle, front gable roof. A 1-story, full-width raised front porch is supported by tapered columns that rest on a concrete block foundation. The roof has a hipped roof and metal awnings. Wood steps lead to the off-center main entrance. The remaining fenestration consists of 1-over-1 replacement windows.	Residence	Shed, 1975 (NC)
308	147 N 18th Street	1910	C	Colonial Revival	2-bay, 2-and-a-half story Colonial Revival. The house is sheathed with vinyl siding and sheltered by an asphalt shingle, front gable roof. A centered projecting bay with 3 1-over-1 replacement windows is present at the second story. A single-story, full width front porch with a pediment is supported by fluted columns and a metal balustrade. Off-center concrete steps lead to the main entrance with a rectilinear transom and a large, single pane window.	Residence	Garage, 1945 (C)
309	148 N 18th Street	1915	C	Colonial Revival	2-bay, 2-story, Colonial Revival residence. The house is sheathed with vinyl siding and sheltered by an asphalt shingle, side gable roof with a wide-eave overhang. The side gables have 1-over-1 windows. A 2-story projecting bay is present on the east elevation. A single-story, full-width front porch is supported by square columns that rest on a solid base. Concrete steps lead to the off-center main entrance with a filled-in transom. The remaining fenestration consists of 1-over-1 windows and horizontal windows.	Residence	

Warwood Historic District

Ohio, West Virginia

Name of Property

County and State

Map No	Address	Date	NR Status	Style	Architectural Description	Property Use	Outbuilding
310	149 N 18th Street	1930	C	Eclectic	3-bay, 2-and-a-half story, Eclectic residence sheathed with stucco and sheltered by an asphalt shingle cross-gable roof. A jerkinhead gable has paired 1-over-1 windows. A projecting bay is present at the westerly side of the front façade. Concrete steps lead to the recessed partial front porch with a single door and a ribbon of 1-over-1 windows. The first story has a large, multi-pane window sheltered by an awning and an arched walkway to the east of the steps provides access to another door.	Residence	
311	150 N 18th Street	1915	C	Colonial Revival	2-bay, 2-and-a-half story residence with Colonial Revival elements. The house is sheathed with vinyl siding and sheltered by an asphalt shingle, front gable roof is covered with a wide eave overhang. An interior brick chimney is located on the west elevation. A centered, projecting bay with four, 1-over-1 windows is present at the second story and capped by a pediment gable. The single-story, full-width front porch is supported by brick columns and solid brick balustrade. Off-center concrete steps lead to the main entrance. Fenestration consists of 1-over-1 windows with shutters.	Residence	Carport, 1975 (NC)
312	151 N 18th Street	1906	C	Bungalow	This 2-bay, 2-story Bungalow residence. The house is sheathed with aluminum siding and sheltered by a steeply pitched, asphalt shingle, front gable roof. An interior brick chimney is located on the roof line. The front gable has paired 1-over-1 windows. A pediment extends to cover the front entry porch and main entrance. It is supported by thin square columns and a spindle balustrade that rests on a concrete block base. Fenestration consists of a large multi-pane window with shutters and 1-over-1 windows.	Residence	Shed, 1975 (NC)
313	152 N 18th Street	1915	C	Bungalow	Four-bay, 1.5 story, Bungalow residence. The house is sheathed with aluminum siding and sheltered by an asphalt shingle, hipped roof with an extended eave. Interior brick chimneys are located along the roof line and rear elevation. A hipped dormer with a sliding window is present on the front facade. The roof extends to cover the single-story, full-width front porch is supported by square columns and a turned spindle balustrade. Centered wood steps lead to the main entrance. The remaining fenestration consists of 1-over-1 windows and horizontal windows.	Residence	Garage, 1915 (C)

Warwood Historic District

Ohio, West Virginia

Name of Property

County and State

Map No	Address	Date	NR Status	Style	Architectural Description	Property Use	Outbuilding
314	116 N 21st Street	1915	C	American Foursquare	Foursquare house sheathed with vinyl siding and sheltered by an asphalt shingle, hipped roof with extended eaves and a projecting, pedimented gable at the westerly end of the primary/north elevation. The roof is pierced by a brick chimney at the west elevation and a gabled dormer at the east elevation. The projecting pedimented gable caps a projecting bay at the westerly end of the second story. A single-story, full-width porch is supported by metal posts connected by a simple balustrade. The porch is accessed via off-center concrete steps and shelters an off-center entry door with sidelights and a large replacement window.	Resident	Garage, 1915 ©
314	159 N 20th Street	1969	NC	Ranch	1-story ranch residence, side-gabled asphalt roof and vinyl siding. The front door is centrally located on the front elevation and is recessed. Windows are 1-by-1 horizontal sliding units. NC due to lack of integrity and significance	Residence	Garage, ca 1969 (NC)
315	154 N 18th Street	1967	C	Colonial Revival	2-bay, 2-story, Colonial Revival residence. The house is sheathed with light brick and sheltered by an asphalt shingle, side gable roof. A concrete sidewalk leads to the front entry porch and main entrance with pilasters. The remaining fenestration consists of a picture window and paired 1-over-1 windows with brick sills.	Residence	Shed, 1967 (NC)
316	155 N 18th Street	1967	C	Colonial Revival	2-bay, 2-story, Colonial Revival townhouse covered with bricks. The house is sheltered by an asphalt shingle, side gable roof. Light brick quoins are located along the east side of the front façade. A concrete sidewalk leads to the front entry porch and main entrance with pilasters. The remaining fenestration consists of paired eight-over-1 windows and paired six-over-1 windows with brick sills.	Residence	
317	156 N 18th Street	1967	C	Colonial Revival	3-bay, 2-story, Colonial Revival townhouse. The house is sheathed with brick and sheltered by an asphalt shingle, side gable roof. A concrete sidewalk leads to the centered front entry porch and main entrance with pilasters. The remaining fenestration consists of 1-over-1 windows with shutters and brick sills.	Residence	
318	157 N 18th Street	1967	C	Colonial Revival	2-bay, 2-story, Colonial Revival townhouse is covered with painted bricks on the first story and aluminum siding on the second story. The house is sheltered by an asphalt shingle, side gable roof. A concrete sidewalk leads to the front entry porch and main entrance with pilasters. The remaining fenestration consists of six-over-six windows with shutters.	Residence	

Warwood Historic District

Ohio, West Virginia

Name of Property

County and State

Map No	Address	Date	NR Status	Style	Architectural Description	Property Use	Outbuilding
319	158 N 18th Street	1967	C	Colonial Revival	2-bay, 2-story, Colonial Revival townhouse. The house is sheathed with brick on the first story and aluminum siding on the second story. The house is sheltered by an asphalt shingle, side gable roof. A concrete sidewalk leads to the front entry porch and main entrance with pilasters. The remaining fenestration consists of a large picture window and 1-over-1 windows with fixed shutters and brick sills.	Residence	Shed, 1967 (NC)
320	159 N 18th Street	1967	C	Colonial Revival	3-bay, 2-story Colonial Revival townhouse is covered with brick and sheltered by an asphalt shingle, side gable roof. A concrete sidewalk leads to the front entry porch. The centered main entrance has pilasters. Fenestration consists of eight-over-eight windows and paired six-over-six windows with fixed shutters with brick sills.	Residence	Shed, 1967 (NC)
321	160 N 18th Street	1967	C	Colonial Revival	2-bay, 2-story, Colonial Revival townhouse. The house is covered with brick and sheltered by an asphalt shingle, side gable roof. A concrete sidewalk leads to the front entry porch. The main entrance has pilasters. The remaining fenestration consists of a 3 single pane window and a sliding window with shutters. Windows have brick sills. A 1-story addition was added to the rear of this residence.	Residence	Shed, 1970 (NC)
322	161 N 18th Street	1967	C	Colonial Revival	2-bay, 2-story, Colonial Revival townhouse covered with brick and sheltered by an asphalt shingle, side gable roof. A concrete sidewalk leads to the front entry porch. The main entrance has pilasters and covered by a fabric awning. Fenestration consists of a picture window covered by an awning and paired six-over-1 windows with brick sills.	Residence	Shed, 1985 (NC)
323	165-163 N 18th Street	1967	C	Colonial Revival	2, 2-bay, 2-story, Colonial Revival townhouses covered with brick and sheltered by an asphalt shingle, side gable roof. Light brick quoins are located on the western end of the front façade. Sidewalks lead to the front entry porches and main entrances with pilasters. Fenestration consists of a picture window, paired eight-over-eight windows, and six-over-six windows with brick sills.	Residence	Shed, 2012 (NC)
324	100 N 19th Street	1915	C	Bungalow	2-bay, 1.5 story Bungalow residence. The house is sheathed with vinyl siding and sheltered by an asphalt shingle, steeply pitched, cross gable roof with cornice returns. The front gable has a projecting bay with 3 1-over-1 windows. An interior brick chimney is present along the rear roof line. A single-story, full-width front porch is supported by square columns that rest on solid vinyl balustrade. Off-center concrete steps lead to the main entrance and 1-over-1 window.	Residence	Garage, 1984 (NC)

Warwood Historic District

Ohio, West Virginia

Name of Property

County and State

Map No	Address	Date	NR Status	Style	Architectural Description	Property Use	Outbuilding
325	101 N 19th Street	1950	NC	Minimal Traditional	3-bay, 1-story Minimal Traditional residence. The house rests on a concrete block foundation and is covered with aluminum. The front gable roof is covered with asphalt shingles. The roof extends to cover an entry porch and recessed main entrance. It is supported by 1 decorative metal column. Fenestration consists of 1-over-1 windows with shutters.	Residence	
326	102 N 19th Street	1915	C	American Foursquare	2-bay, 2-and-a-half story American Foursquare residence. The house is sheathed with aluminum siding and sheltered by an asphalt shingle, hipped roof. A gable dormer with a single pane window is present along the front façade and a projecting bay is present at the easterly end of the second story. A single-story, full-width front porch is supported by tapered columns that rest on a solid, fish scale patterned balustrade. Off-center concrete steps lead to the main entrance with side lights and a rectilinear transom. The remaining fenestration consists of 1-over-1 windows.	Residence	Garage, 1945 (C)
327	103 N 19th Street	1910	C	Colonial Revival	3-bay, 2-and-a-half story, Colonial Revival residence. The house rests on a concrete block foundation and is sheathed with clapboard siding. The house is sheltered by an asphalt shingle, hipped roof with a wide eave overhang and exposed rafters. 2 interior brick chimneys are present on the east and rear elevations. Hipped dormers with paired windows are centrally located along the front façade and the west elevation. A projecting bay is present at the first story of the east elevation. A single-story full-width front porch is supported by round tapered columns that rest on a solid, shingle sheathed base. Concrete steps lead to the off-center main entrance with a rectilinear transom. The remaining fenestration consists of 1-over-1 windows.	Residence	Garage, 1923 (C)
328	104 N 19th Street	1915	C	American Foursquare	2-bay, 2-and-a-half story American Foursquare residence. The house is sheathed with vinyl siding and sheltered by an asphalt shingle, hipped roof. Hipped dormers with sliding windows are located on each elevation. A single-story, full-width front porch is supported by fluted columns and connected to a metal balustrade. Off-center concrete steps lead to the main entrance with pilasters and a broken pediment. The remaining fenestration consists of 1-over-1 windows with shutters.	Residence	

Warwood Historic District

Ohio, West Virginia

Name of Property

County and State

Map No	Address	Date	NR Status	Style	Architectural Description	Property Use	Outbuilding
329	106 N 19th Street	1915	C	American Foursquare	3-bay, 2-and-a-half story American Foursquare residence. The house is sheathed with aluminum siding and sheltered by an asphalt shingle, hipped roof. Hipped dormer with paired windows are located on each elevation. A projecting bay is situated at the easterly end of the second story. A single-story, full-width front porch has been partially enclosed with paired sliding windows. Concrete steps lead to the recessed main entrance with a rectilinear transom.	Residence	Garage, 1978 (NC)
330	107 N 19th Street	1915	C	American Foursquare	2-bay, 2-and-a-half story, American Foursquare residence sheathed with vinyl siding and sheltered by an asphalt shingle, hipped roof with slight-eave overhang. A projecting bay on the second story is capped by a pediment gable with a single pane window. A single-story, full-width front porch is supported by decorative metal columns that rest on a concrete block piers and a metal balustrade. Concrete steps lead to the off-center main entrance. The remaining fenestration consists of 1-over-1 windows.	Residence	
331	108 N 19th Street	1912	C	American Foursquare	3-bay, 2-and-a-half story American Foursquare residence. The house rests on a concrete block foundation and is sheathed with vinyl siding. The house is sheltered by an asphalt shingle, hipped roof with a pediment gable covered with decorative diamond wood shingles and a sliding window. A hipped dormer is present on the west elevation. A recessed, single-story, full-width front porch is supported by wood columns that rest on diamond-shaped shingles sheathed balustrade. Concrete steps lead to the recessed main entrance with a rectilinear transom. The remaining fenestration consists of 1-over-1 replacement windows.	Residence	Garage, 1966 (C)
332	109 N 19th Street	1915	C	Queen Anne	Four-bay, 2-story duplex with Queen Anne elements is sheathed with vinyl siding and sheltered by an asphalt shingle, hipped roof with wide eave overhangs. Interior brick chimneys are located along the front façade and on the west elevation. 2 projecting bays with 3, 1-over-1 windows are present at the second story of the front façade. A single-story, full-width front porch is supported by concrete block columns and a concrete block balustrade. 2 sets of concrete steps lead to the 2 main entrances with rectilinear transoms at either end of the front porch. The remaining fenestration consists of 1-over-1 windows.	Residence	Garage, 1915 (C)

Warwood Historic District

Ohio, West Virginia

Name of Property

County and State

Map No	Address	Date	NR Status	Style	Architectural Description	Property Use	Outbuilding
333	110 N 19th Street	1915	C	Queen Anne	3-bay, 2-and-a-half story, Queen Anne residence sheathed with asbestos siding and sheltered by an asphalt shingle, front gable roof. The front gable has a wide eave overhang and a Palladian window. An interior brick chimney and hipped dormer are located on the west elevation and an interior brick chimney located along the roof line. A projecting bay with horizontal windows is present at the easterly end of the second story. A single-story, full-width front porch is supported by decorative metal columns and metal balustrade. Concrete steps lead to the 2 main entrances and large vinyl window. The remaining fenestration consists of 1-over-1 windows.	Residence	
334	112 N 19th Street	1915	C	Dutch Colonial Revival	2-bay, 1.5 story, Dutch Colonial Revival residence. The house rests on a concrete block foundation, sheathed with vinyl siding, and sheltered by an asphalt shingle, cross-gambrel roof. The front gable has a centered projecting bay with 3 vinyl windows. A single-story, full-width front porch is supported by fluted columns that rest on a fish scale shingle, solid base. Concrete steps lead to the main entrance with a rectilinear transom. The remaining fenestration consists of 1-over-1 replacement windows.	Residence	
335	114 N 19th Street	1915	C	American Foursquare	This 2-bay, 2-and-a-half story American Foursquare residence. The house is covered with vinyl siding and a metal hipped roof. A shed dormer with 2 3-pane windows and 1 filled-window is located along the front façade. An interior brick chimney is located along the roof line. A single-story, full-width front porch is supported by square columns that rest on a solid base. Concrete steps lead to the main entrance with sidelights and a multi-pane transom. Fenestration consists of a ribbon of 3-over-1 windows, single pane windows, and a projecting bay with 3-over-1 windows	Residence	
336	115 N 19th Street	1911	C	Queen Anne	This 2-bay, 2-and-a-half story, asymmetrical, Queen Anne residence. The house rests on on a concrete block foundation and is sheathed with vinyl siding. The house is sheltered by an asphalt shingle, hipped roof with a wide eave overhang. Hipped dormers are present along the front façade west elevation, and east elevation. An interior brick chimney is present on the east elevation. Off-center projecting bays are present at the second story of the front façade and first story of the east elevation. A single-story, wrap around porch has paired, fluted Ionic columns that rest on a solid shingle-sheathed balustrade. Concrete steps lead to the main entrance with decorative sidelights and rectilinear transom. The remaining fenestration consists of cortage windows and 1-over-1 windows.	Residence	Garage, 1992 (NC)

Warwood Historic District

Ohio, West Virginia

Name of Property

County and State

Map No	Address	Date	NR Status	Style	Architectural Description	Property Use	Outbuilding
337	116 N 19th Street	1891	C	Dutch Colonial Revival	2-bay, 2-story Dutch Colonial Revival residence sheathed with vinyl siding and sheltered by an asphalt shingle, cross-gambrel roof. A projecting bay with 3 1-over-1 windows is centered with the front gable. A single-story, full-width front porch is supported by columns that rest on a solid brick balustrade. Off-centered concrete steps lead to the main entrance. The remaining fenestration consists of six-over-1 window with decorative shutters.	Residence	Garage, 1995 (NC)
338	117 N 19th Street	1915	C	Colonial Revival	2-bay, 2-and-a-half story, Colonial Revival residence. The house rests on a concrete block foundation and is sheathed with clapboard siding. The house is sheltered by an asphalt shingle front gable roof with wide-eave overhang. A gable dormer is present on the west elevation and an interior brick chimney on the east elevation. A projecting bay is present at the easterly end of the second story and a 2-story projecting bay on the west elevation. A single-story, full-width front porch has brackets and is supported by spindle columns and a wood balustrade. Concrete steps lead to the main entrance. The remaining fenestration consists of 1-over-1 windows.	Residence	Garage, 1915 (C)
339	118 N 19th Street	1920	C	Colonial Revival	2-bay, 2-and-a half story Colonial Revival residence sheathed with asbestos siding and sheltered by an asphalt shingle, front gable roof. The front gable has a centered 1-over-1 replacement window. An interior brick chimney is present along the roof line and a projecting bay with 3 1-over-1 window is centered at the second story. A single-story, full-width front porch is supported square brick columns that rest on a solid brick base. Off-center concrete steps lead to the main entrance and large replacement window.	Residence	Garage, 1920 (C)
340	120 N 19th Street	1915	C	Front Gable	2-bay, 2-story Front Gable residence sheathed with vinyl siding and sheltered by an asphalt shingle hipped roof with paired pedimented gables of different sizes. 2 interior brick chimneys are located along the roof line. 1-over-1 replacement windows are present on the second story. A single-story front porch is supported by square columns that rest on a solid concrete block balustrade. Centered concrete steps lead to the main entrance. The remaining fenestration consists of 1-over-1 windows.	Residence	

Warwood Historic District

Ohio, West Virginia

Name of Property

County and State

Map No	Address	Date	NR Status	Style	Architectural Description	Property Use	Outbuilding
341	121 N 19th Street	1915	C	Bungalow	3-bay, 1.5 story, asymmetrical, Bungalow residence. The house rests on a concrete block foundation and is sheathed with vinyl siding. The house is sheltered by an asphalt shingle, cross gable roof. A hipped dormer with a horizontal sliding window is present along the front facade. An off-center, pedimented gable is present to the west of the dormer. A single-story, partial front porch is supported by fluted Doric columns and a metal railing that rests on a solid brick base. Concrete steps lead to the main entrance. The remaining fenestration consists of 1-over-1 replacement windows.	Residence	
342	122 N 19th Street	1906	C	Colonial Revival	3-bay, 2-and-a-half story, Colonial Revival residence. The house rests on a concrete block foundation and is sheathed with clapboard siding. The house is sheltered by an asphalt shingle hipped roof with a wide eave overhang. A pediment gable decorated with fish scale patterned shingles and a fanlight window caps a 2-story projecting bay. An interior brick chimney located along the roof line. A single-story, full-width front porch is supported by fluted Doric columns and rest a tapered solid shingle covered balustrade. Off-center concrete steps lead to the main entrance with rectilinear transom. The remaining fenestration consists of 1-over-1 replacement windows that vary in size.	Residence	Garage, 1915 (C)
343	123 N 19th Street	1920	C	American Foursquare	2-bay, 2-and-a-half story American Foursquare residence. The house is sheathed with aluminum siding and sheltered by an asphalt shingle, side gable roof with a slight eave overhang. An interior brick chimney is centrally located along the roof line and a hipped dormer centered along on the front façade. A single-story full-width front porch is supported by decorative metal columns that rest on a solid brick balustrade. Concrete steps lead to the off-centered main entrance and paired replacement windows. The remaining fenestration consists of 1-over-1 windows.	Residence	Garage, 1920 (C)
344	125 N 19th Street	1922	C	American Foursquare	2-bay, 2-story American Foursquare residence sheathed with vinyl siding and sheltered by an asphalt shingle, hipped roof with extended eaves. A single-story, full-width front porch is supported by st1 columns that rest on solid st1 balustrade. St1 steps lead to the main entrance with a rectilinear transom and paired six-over-1 vinyl windows. The remaining fenestration consists of six-over-1 windows with shutters.	Residence	Carport, 2000 (NC)

Warwood Historic District

Ohio, West Virginia

Name of Property

County and State

Map No	Address	Date	NR Status	Style	Architectural Description	Property Use	Outbuilding
345	125.5 N 19th Street	1924	C	Bungalow	2-bay, 1.5 story Bungalow residence sheathed with vinyl siding and sheltered by an asphalt shingle side gable roof with extended eaves. An interior brick chimney is centered along the roof line. A gable dormer with 3, 3-over-1 windows is centrally located on the front façade. The roof extends to cover the single-story, full-width front porch that is supported by decorative metal posts and metal balustrade. Concrete steps lead to the off-centered main entrance and paired 3-over-1 windows.	Residence	Garage, 1968 (C)
346	126 N 19th Street	1905	C	American Foursquare	3-bay, 2-story, American Foursquare residence sheathed with vinyl siding and sheltered by an asphalt shingle, hipped roof. Hipped dormers with paired patterned windows are located on the front façade and west elevation and a gable dormer capped a 2-story bay on the east elevation. Interior brick chimneys are located on the east elevation and along the roof line. A projecting bay with 3 six-over-1 windows is present at the westerly end of the front façade. A single-story, full-width front porch is supported by concrete block columns and a solid concrete block balustrade. Off-center concrete steps lead to the main entrance with a rectilinear transom. Fenestration consists of a lozenge window and six-over-1 windows.	Residence	Garage, 2013 (NC)
347	127 N 19th Street	1915	C	Bungalow	2-bay, 1.5 story Bungalow residence sheathed with vinyl siding and sheltered by an asphalt shingle, side gable roof with extended eaves. An interior brick chimney is centered along the roof line. A gable dormer with paired 1-over-1 windows is centered along the front façade. The roof extends to cover a single-story, full-width front porch that is supported by square columns that rest on a solid vinyl-sheathed balustrade. Concrete steps lead to the off-centered main entrance and paired 1-over-1 windows.	Residence	Garage, 1992 (NC)
348	128 N 19th Street	1915	C	Colonial Revival	3-bay, 2-story, Colonial Revival residence. The residence is sheathed with vinyl siding and sheltered by an asphalt shingle, front gable roof. A gable at the second story is located within the front gable. An oriel window is present at the first story of the west elevation. A pediment gable extends to cover the single-story, full-width front porch and is supported by decorative metal columns that rest on solid brick base. Off-center concrete steps lead to the 2 main entrances and a large window. The remaining fenestration consists of narrow, 1-over-1 windows flanked by decorative shutters.	Residence	Garage, 1915 (C)

Warwood Historic District

Ohio, West Virginia

Name of Property

County and State

Map No	Address	Date	NR Status	Style	Architectural Description	Property Use	Outbuilding
349	129 N 19th Street	1915	C	Colonial Revival	2-bay, 2-and-a-half story Colonial Revival residence sheathed with vinyl siding and sheltered by an asphalt shingle, front gable roof. An interior brick chimney is present on the west elevation and a dormer on the east elevation. A projecting bay is present at the westerly end of the second story. A single-story, full-width front porch is supported by fluted columns that rest on a solid brick base. Concrete steps lead to the off-centered main entrance with sidelights. Fenestration consists of a large multi-pane window, six-over-six windows and 1-over-1 windows.	Residence	
350	130 N 19th Street	1915	C	Colonial Revival	3-bay, 2-story Colonial Revival residence. The house is sheathed with aluminum siding and sheltered by an asphalt shingle, side gable roof. An interior brick chimney is present along the rear elevation. A single-story, partial front porch is supported by decorative metal columns and metal balustrade. Off-center concrete steps lead to the main entrance with a rectilinear transom. Fenestration consists of a large single pane window, a small oriel on the front facade, and 1-over-1 windows.	Residence	Garage, 1960 (C); carport 1992 (NC)
351	131 N 19th Street	1920	C	American Foursquare	2-bay, 2-and-a-half story American Foursquare residence sheathed with vinyl siding and sheltered by an asphalt shingle, hipped roof with a wide eave overhang. A pediment gable caps a projecting bay with 3 1-over-1 windows. A hipped dormer is present at the east elevation. A single-story, full-width front porch is supported by fluted columns that rest on a solid shingle-sheathed balustrade. Concrete steps lead to the off-centered main entrance with side lights and rectilinear transom. The remaining fenestration consists of 1-over-1 windows.	Residence	
352	132 N 19th Street	1909	C	Dutch Colonial Revival	2-bay, 1.5 story, Dutch Colonial Revival residence. The house rests on a concrete block foundation and is sheathed with vinyl siding at the first story and asbestos shingles in the gable. The house is sheltered by an asphalt shingle, cross-gambrel roof. An interior brick chimney is present on the west elevation. A recessed, single-story, partial front porch is supported by brick columns that connect to a brick base. 2 1-story projecting bays with 1-over-1 windows are located along the front façade and on the west elevation.	Residence	Garage, 1967 (C)

Warwood Historic District

Ohio, West Virginia

Name of Property

County and State

Map No	Address	Date	NR Status	Style	Architectural Description	Property Use	Outbuilding
353	133 N 19th Street	1908	C	Front Gable	2-bay, 2-and-a-half story, Front Gable residence sheathed with vinyl siding and sheltered by an asphalt shingle cross-gable roof with a slight eave overhang. A wall dormer is on the west elevation and a hipped dormer on the east elevation. A projecting pediment gable has paired 1-over-1 windows, a projecting bay with 3 1-over-1 windows is present at the easterly end of the second story, and a 2-story projecting bay on the west elevation. A single-story, wrap around porch is supported by brick columns and a solid brick balustrade. Concrete steps lead to the off-centered main entrance with side lights and a rectilinear transom. The remaining fenestration consists of 1-over-1 windows.	Residence	Garage, 1972 (C)
354	134 N 19th Street	1910	C	Colonial Revival	2-bay, 2-and-a-half story, Colonial Revival residence sheathed with vinyl siding and sheltered by an asphalt shingle, front gable roof. 2 interior brick chimney are located on the east elevation and a shed dormer on the west elevation. The front gable has a single 1-over-1 window. A single-story, full-width front porch is supported by columns that rest on a concrete block balustrade. Off-center concrete steps lead to the main entrance with side lights. An oriel window is located on the first story of the east elevation. The remaining fenestration consists of 1-over-1 windows.	Residence	Garage, 1956 (C)
355	135 N 19th Street	1940	C	Front Gable	2-bay, 2-story Front Gable residence sheathed with vinyl siding and sheltered by an asphalt shingle, front gable roof. It is pierced by an interior brick chimney. A single-story, full-width front porch is supported by metal columns and shelters an off-center entry door and single window. 2, 1-over-1 windows with shutters are present at the second story.	Residence	
356	136 N 19th Street	1915	C	Colonial Revival	2-bay, 2-story residence was Colonial Revival elements. The house is sheathed with vinyl siding and sheltered by a steeply pitched, asphalt shingle, front gable roof. An exterior brick chimney is present on the east elevation. A projecting bay is present at the easterly end of the second story. A single-story, full-width front porch with a pediment is supported by decorative metal columns and a metal balustrade. Concrete steps lead to the off-center main entrance with a rectilinear transom and large single pane window. The remaining fenestration consists of 1-over-1 windows.	Residence	Garage, 1915 (C)

Warwood Historic District

Ohio, West Virginia

Name of Property

County and State

Map No	Address	Date	NR Status	Style	Architectural Description	Property Use	Outbuilding
357	137 N 19th Street	1911	C	American Foursquare	2-bay, 2-and-a-half story American Foursquare residence sheathed with asbestos siding and sheltered by an asphalt shingle hipped roof with a wide eave overhang. Hipped dormers with 2 single pane windows are present at the front façade, east elevation and west elevation. An interior brick chimney is located on the east elevation. A projecting bay is present at the easterly end of the second story at the primary elevation. A single-story, full-width front porch is supported by narrow columns and a simple balustrade. Concrete steps lead to the off-center main entrance. The remaining fenestration consists of 1-over-1 windows with shutters.	Residence	Garage, 1920 (C)
358	138 N 19th Street	1915	C	Colonial Revival	2-bay, 2-and-a-half story residence with Colonial Revival elements. The house is sheathed with vinyl siding and sheltered by a steeply pitched, asphalt shingle, front gable roof. An interior brick chimney is present on the west elevation. A projecting bay with 2 1-over-1 windows is present at the westerly end of the second story. A single-story, full width front porch is supported by decorative metal columns and connected to a metal balustrade. Concrete steps lead to the main entrance and large picture window. The remaining fenestration consists of sliding windows with fixed shutters.	Residence	
359	139 N 19th Street	1920	C	American Foursquare	2-bay, 2-and-a-half story American Foursquare residence sheathed with vinyl siding and sheltered by an asphalt shingle, hipped roof with a wide-eave overhang. A hipped dormer with 2 single-pane vinyl windows is located on the front façade. An exterior brick chimney is present on the west elevation. A single-story, full-width front porch is supported by tapered columns that rest on a solid vinyl balustrade. Off-center concrete steps lead to the main entrance. The remaining fenestration consists of 1-over-1 windows with shutters and sliding windows.	Residence	
360	140 N 19th Street	1934	C	Bungalow	2-bay, 1.5 story, Bungalow residence sheathed with vinyl siding and sheltered by an asphalt shingle, side gable roof with a wide-eave overhang. A large gable dormer with a ribbon of 1-over-1 windows covered by metal awnings is centrally located along the front façade and an exterior brick chimney is present on the west elevation. The roof extends to cover the single-story, full-width front porch. It is supported by decorative metal columns and a metal balustrade. Concrete steps lead to the main entrance and a ribbon of elongated, 1-over-1 windows.	Residence	Carport, 1978 (NC); Shed, 1985 (NC)

Warwood Historic District

Ohio, West Virginia

Name of Property

County and State

Map No	Address	Date	NR Status	Style	Architectural Description	Property Use	Outbuilding
361	141 N 19th Street	1920	C	Front Gable	2-bay, 2-story Front Gable residence sheathed with vinyl siding and sheltered by an asphalt shingle, hipped roof with a wide eave overhang. Interior brick chimneys are present on the west and east elevations. 2 pairs of six-over-six windows are present at the second story. A pedimented gable extends to cover the single-story, full-width front porch. It is supported by brick columns that are connected to solid brick balustrade. Off-center concrete steps lead to the entry door.	Residence	Garage, 1920 (C)
362	142 N 19th Street	1910	C	Dutch Colonial Revival	2-bay, 1.5 story, Dutch Colonial Revival residence sheathed with vinyl siding and sheltered by an asphalt-shingle gambrel roof. Hipped dormers are present at the east and west elevations. A single-story, full width front porch is supported by decorative metal columns and a metal balustrade. Off-center concrete steps lead to the main entrance and a large 1-over-1 window. Paired 1-over-1 windows with decorative shutters are present with the gable and a projecting bay at the first story of the west elevation.	Residence	Garage, 1952 (C)
363	143 N 19th Street	1920	C	Bungalow	3-bay, 1-story, Bungalow residence. The house rests on a concrete block foundation and sheathed with vinyl siding. The house is sheltered by an asphalt shingle, side gable roof. A pedimented gable with a wide-eave overhang and knee brackets extends to cover the front entry porch. The porch is supported by wood columns that rest on a solid vinyl sheathed balustrade. Wood steps at the side lead to the main entrance. The remaining fenestration consists of 1-over-1 windows.	Residence	Garage, 1975 (NC)
364	144 N 19th Street	1910	C	Colonial Revival	2-bay, 2-and-a-half story Colonial Revival residence is sheathed with vinyl siding and sheltered by an asphalt shingle, front gable roof. The front gable has a slight eave overhang and paired 1-over-1 windows. Interior brick chimneys are located on the west elevation and along the roof line. 2 pairs of 1-over-1 windows are present at the second story. A single-story, full-width front porch is supported by square columns that rest on a solid vinyl base. Off-center concrete steps lead to the main entrance with side lights and a rectilinear transom. The remaining fenestration consists of a large replacement window.	Residence	Garage, 1910 (C)

Warwood Historic District

Ohio, West Virginia

Name of Property

County and State

Map No	Address	Date	NR Status	Style	Architectural Description	Property Use	Outbuilding
365	145 N 19th Street	1905	C	American Foursquare	2-bay, 2-and-a-half story, American Foursquare residence. The house is sheathed with asbestos siding and sheltered by an asphalt shingle, hipped roof. Hipped dormers covered by siding are present on the front façade and east elevation. An interior brick chimney is located at the rear elevation. An open pedimented gable extends to cover the single-story, full-width front porch and is supported by Doric columns that rest on a solid brick balustrade. Off-center concrete steps lead to the off-centered main entrance with a rectilinear transom. Fenestration consists of 1-over-1 windows.	Residence	Garage, 1905 (C)
366	146 N 19th Street	1920	C	Colonial Revival	2-bay, 2-story, Colonial Revival residence. The house rests on a concrete block foundation and is sheathed with aluminum siding. The house is sheltered by an asphalt shingle, hipped roof. An interior brick chimney is present on the west elevation. A projecting bay is capped by a front gable with a slight-eave overhang and knee brackets. A single-story, full width front porch is supported by aluminum covered square columns that are connected to aluminum covered solid base. Centered concrete steps lead to the main entrance. The remaining fenestration consists of 1-over-1 windows.	Residence	Garage, 1920 (C)
367	147 N 19th Street	1915	C	Queen Anne	2-bay, 2-and-a-half story Queen Anne residence. The house is sheathed with asbestos siding and the front gable with asphalt shingles. The asymmetrical house is sheltered by an asphalt shingle, front gable roof with a wide eave overhang. Hipped dormers are present at the east and west elevations and an interior brick chimney is located along the roofline. The front gable walls curve inward to form a centered and recessed bay with paired 1-over-1 windows. A projecting bay at the easterly end of the second story is capped by the pedimented gable. A 2-story projecting bay is present on the west elevation. A single-story, full-width front is supported by Ionic columns that rest on a solid shingle-sheathed balustrade. Off center concrete steps lead to the main entrance with sidelights and a rectilinear transom. The remaining fenestration consists of four-over-four replacement windows, 1-over-1 windows, and single pane windows.	Residence	Garage, 1915 (C)
368	148 N 19th Street	1910	C	Shingle	2-bay, 2-story, Shingle residence rests on a concrete block foundation and is covered with shingles. It has a hipped roof covered with asphalt shingles and an exterior brick chimney on the east elevation. The single-story, full width front porch is supported by decorative metal columns that rest on a solid brick base. Fenestration consists of paired 3-over-1 windows and 1-over-1 windows.	Residence	Shed, 2000 (NC)

Warwood Historic District

Ohio, West Virginia

Name of Property

County and State

Map No	Address	Date	NR Status	Style	Architectural Description	Property Use	Outbuilding
369	149 N 19th Street	1924	C	Dutch Colonial Revival	2-bay, 2-story Dutch Colonial Revival residence. The house is sheathed with aluminum siding and sheltered by an asphalt shingle gambrel roof with an extended eave. A centered, interior brick chimney is present along the roof line. A large gable dormer with 2 six-over-1 windows is present along the front façade. The roof extends to cover a single-story, full-width front porch. It is supported by decorative metal columns and a metal railing. Off-center concrete steps lead to the main entrance. The remaining fenestration consists of six-over-1 windows.	Residence	Garage, 1975 (NC)
370	150 N 19th Street	1912	C	Colonial Revival	3-bay, 2-story, Colonial Revival residence. The house is sheathed with vinyl siding and sheltered by a metal, side gable roof. An interior brick chimney is centrally located along the roof line. A single-story, full-width front porch with an arched gable is supported by square columns and a balustrade. Fenestration consists of six-over-1 windows and eight-over-1 windows.	Residence	
371	151 N 19th Street	1915	C	Front Gable	2-bay, 2-and-a-half story, Front Gable residence. The house rests on a concrete block foundation and is sheathed with clapboard siding. The house is sheltered by an asphalt shingle, front gable roof with a wide-eave overhang and knee brackets. A centered projecting bay is present at the second story and is sheltered by a small shed roof with exposed rafters. A single -story, full-width front porch is supported by decorative metal columns and a metal truss railing. Off-center concrete steps lead to the main entrance with a rectilinear transom. The remaining fenestration consists of 1-over-1 windows and 3-pane windows.	Residence	Garage, 1979 (NC)
372	153 N 19th Street	1910	C	Bungalow	2-bay, 1.5 story Bungalow residence. The house rests on a concrete block foundation and is sheathed with clapboard siding. The house is sheltered by an asphalt shingle, side gable roof is covered with an extended eave. A centered gable dormer with a wide-eave overhang and knee brace brackets. The roof extends to cover a single-story, full-width front porch. It is supported by square columns that rest on a solid clapboard covered base. Off-center concrete steps lead to the main entrance. The remaining fenestration consists of four-over-1 windows and multi-pane windows.	Residence	Garage, 1910 (C)
373	156 N 19th Street	1967	C	Colonial Revival	2-bay, 2-story, Colonial Revival townhouse. This asymmetrical, brick house has an asphalt shingle, side gable roof. A concrete sidewalk leads to the off-center front entry porch and main entrance with pilasters and an entablature. Fenestration consists of a picture window and 2 sets of paired 1-over-1 windows with shutters and brick sills.	Residence	Shed, 1985 (NC)

Warwood Historic District

Ohio, West Virginia

Name of Property

County and State

Map No	Address	Date	NR Status	Style	Architectural Description	Property Use	Outbuilding
374	157 N 19th Street	1910	C	Bungalow	2-bay, 1-and-a half story, Bungalow residence. The house rests on a concrete block foundation and sheathed with vinyl siding. The house is sheltered by an asphalt shingle, front gable roof with cornice returns. An interior concrete chimney is present on the west elevation. The front gable has a projecting bay with 3 1-over-1 windows. Wall dormers with 1-over-1 windows are present on the east and west elevations. A single-story wrap around porch is supported by square columns that rest on stl piers. Concrete steps lead to the main entrance with sidelights.	Residence	Shed, 1945 (C); Carport, 2010 (NC)
375	158 N 19th Street	1967	C	Colonial Revival	3-bay, 2-story Colonial Revival townhouse. The symmetrical house is covered with brick and has an asphalt shingle, side gable roof. A concrete sidewalk leads to the centered, uncovered front entry porch and main entrance that is surrounded by pilasters and entablature. Fenestration consists of 1-over-1 windows with shutters.	Residence	Shed, 1970 (C)
376	160 N 19th Street	1967	C	Colonial Revival	2-bay, 2-story, Colonial Revival townhouse is covered with brick on the first story and aluminum siding on the second story. It is sheltered by an asphalt shingle, side gable roof. A sidewalk leads to the uncovered front entry porch and main entrance. The entrance has pilasters and entablature. The remaining fenestration consists of 1-over-1 windows with brick sills on the first story.	Residence	Shed, 1967 (C)
377	161 N 19th Street	1915	C	Colonial Revival	2-bay, 2-and-a-half story, Colonial Revival residence. It house rests on a concrete block foundation and is sheathed with vinyl siding. The house is sheltered by an asphalt shingle, front gable roof with wide eave overhang and knee brackets. The roof is pierced by an interior brick chimney. A single-story full-width front porch is supported by decorative metal columns connected to a metal railing. Off-center concrete steps lead to the main entrance with a rectilinear transom. Fenestration consists of nine-over-nine windows, six-over-six windows, and a six-pane window.	Residence	Garage, 1915 (C)
378	162 N 19th Street	1967	C	Colonial Revival	2-bay, 2-story, Colonial Revival townhouse is covered with brick. It is sheltered by an asphalt shingle, side gable roof. Quoins are present on the west elevation of the front facade and rear elevation. A sidewalk leads to the uncovered front entry porch and main entrance. The entrance has pilasters and entablature. The remaining fenestration consists of 1-over-1 windows with brick sills and shutters.	Residence	Shed, 1967 (C)

Warwood Historic District

Ohio, West Virginia

Name of Property

County and State

Map No	Address	Date	NR Status	Style	Architectural Description	Property Use	Outbuilding
379	163 N 19th Street	1910	C	Bungalow	3-bay, 1.5 story, Bungalow. The house rests on a raised concrete block foundation and is sheathed with vinyl siding. The house is sheltered by an asphalt shingle, hipped roof with extended eave. An interior brick chimney is present on the west elevation and a hipped dormer with 2 vinyl windows is centered along the front facade. The roof extends to cover a 1-story, full-width front porch. It is supported by metal columns and a metal railing. Concrete steps lead to the off center main entrance. Fenestration consists of 3-over-1 windows with shutters.	Residence	Garage, 1979 (NC)
380	164 N 19th Street	1907	C	Industrial	Multi-bay, 2-story industrial building. The building is covered with vertical beaded siding and sheltered by a metal, side gable roof with twelve interior chimneys located along the roof line. Fenestration consists of large sliding barn doors, awning windows, an awning window surrounded by multi-pane windows and large multi-pane windows. A 3-bay, 1-story addition was added at the north elevation. It has a flat roof. The center bay has 2 1-over-1 windows. The exterior of this addition is covered with vinyl siding.	Industrial	
381	154-152 N 19th Street	1967	C	Colonial Revival	2-bay, 2-story Colonial Revival townhouses covered with brick and an asphalt shingle, side gable roof covered. Light brick quoins are located on the east elevation. Concrete sidewalks lead to the front entry porches. Both main entrances are surrounded by pilasters and entablatures. Fenestration consists of 1-over-1 windows with brick sills and shutters.	Residence	Shed, 1967 (C)
382	98 N 20th Street	1908	C	American Foursquare	2-bay, 2-story, American Foursquare residence. The house is sheathed with vinyl siding and sheltered by a metal, hipped roof with a wide eave overhang. An interior brick chimney is present on the east elevation. A projecting bay is capped by the pedimented gable. A single-story, full-width front porch is supported by classical columns that rest on a solid brick balustrade. Concrete steps lead to the off-center and paired main entrances. The remaining fenestration consists of 1-over-1 replacement windows.	Residence	Garage, 1945 (C)

Warwood Historic District

Ohio, West Virginia

Name of Property

County and State

Map No	Address	Date	NR Status	Style	Architectural Description	Property Use	Outbuilding
383	99 N 20th Street	1920	C	Bungalow	2-bay, 1.5 story Bungalow residence. The house is sheathed with vinyl siding and sheltered by an asphalt shingle, side gable roof with extended eave. Large gable dormers are present along the front façade and rear elevation. It has paired 1-over-1 replacement windows covered by a metal awning. An interior brick chimney is centrally located along the roofline. The roof extends to cover the single-story, full-width front porch. It is supported by decorative metal columns and metal railing. Off-center concrete steps lead to the main entrance. Fenestration consists of a twelve-over-twelve window, eight-over-eight windows and six-over-six vinyl windows with shutters.	Residence	
384	100 N 20th Street	1915	C	Classical Revival	3-bay, 2-story, Classical Revival residence. The symmetrical residence is sheathed with vinyl siding and sheltered by an asphalt flat roof. A balcony rests above the single-story, full-width front porch. The front porch is supported by square columns that rest on a solid, decorative st1 base. Centered concrete steps lead to the main entrance. Fenestration consists of 1-over-1 replacement windows, a 15-pane window, and nine-over-1 windows	Residence	
385	101 N 20th Street	1956	C	Romanesque Revival	3-bay, 1-story Romanesque church. The church rests on a concrete block foundation with a running bond and is sheathed with brick. A st1 belt course stretches across the front façade between the concrete block foundation and brick. The church is sheltered by an asphalt shingle front gable roof. 2 1.5 story towers flank the central bay. It has a projecting bay with a pediment gable. The bay has 3 stained glass windows with a long st1 sill and individual st1 lintels. Brick belt courses are present on the west tower and filled-in Palladian windows are present at the east tower. Both towers have concrete steps that lead to an entrance and 1-over-1 windows. The central bay has a projecting bay with cornice returns and covered windows. The windows have st1 sills and st1 lintels. A 1-story wing with a gable is present on the east elevation.	Religious	
386	102 N 20th Street	1915	C	Colonial Revival	3-bay, 2-story residence with Colonial Revival elements. The house is sheathed with vinyl siding and sheltered by an asphalt shingle flat roof with a parapet. An interior brick chimney is present on the west elevation. A 2-story, full-width front porch and balcony is supported by metal posts with a metal balustrade at the second story and solid brick columns that rest on a solid brick base. Centered concrete steps lead to the front porch and 2 front entrances with rectangular transoms. The remaining	Residence	

Warwood Historic District

Ohio, West Virginia

Name of Property

County and State

Map No	Address	Date	NR Status	Style	Architectural Description	Property Use	Outbuilding
					fenestration consists of 1-over-1 replacement windows.		
387	104 N 20th Street	1910	C	Colonial Revival	3-bay, 2-and-a-half story Colonial Revival residence. The house rests on a rusticated concrete block foundation and is sheathed with vinyl siding. The house is sheltered by an asphalt shingle, hipped roof. A hipped dormer with a sliding window is present on the front façade. An exterior brick chimney is present on the east elevation and an interior brick chimney on the east elevation. A single-story, full-width front porch is supported by columns that rest on a covered block piers and a covered block base. Off-center concrete steps lead to the centered main entrance. The remaining fenestration consists of 1-over-1 windows, casement windows, and horizontal windows.	Residence	Carport, 1987 (NC)
388	105 N 20th Street	1915	C	Colonial Revival	2-bay, 2-story Colonial Revival residence. The house rests on a concrete block foundation and is sheathed with vinyl siding. The house is sheltered by an asphalt shingle, hipped roof. An off-center pediment gable has wide-eave overhang and 3-pane window. An interior brick chimney is present on the east elevation. Projecting bays are present at the second story of the front façade and first story of the east elevation. A single-story, full-width front porch is supported by square columns that rest on a solid vinyl covered balustrade. Off-center concrete steps lead to the main entrance. It is surrounded by pilasters and an entablature. Fenestration consists of 1-over-1 replacement windows.	Residence	
389	106 N 20th Street	1915	C	American Foursquare	2-bay, 2-and-a-half story American Foursquare residence. The house is sheathed with vinyl siding and sheltered by an asphalt shingle, hipped roof. Hipped dormers are present along the front façade and the west elevation and an interior brick chimney on the east elevation. A projecting bay with 3 1-over-1 windows is present at the westerly end of the second story. A single-story, full-width front porch is supported by fluted columns and a metal railing. Concrete steps lead to the off-centered main entrance with a rectilinear transom. The remaining fenestration consists of 1-over-1 windows.	Residence	Carport, 2000 (NC)

Warwood Historic District

Ohio, West Virginia

Name of Property

County and State

Map No	Address	Date	NR Status	Style	Architectural Description	Property Use	Outbuilding
390	107 N 20th Street	1930	C	Bungalow	2-bay, 1.5 story Bungalow residence. The house is sheathed with vinyl siding and sheltered by an asphalt shingle, side gable roof with extended eaves. A gable dormer with knee- brace brackets and 3 windows is centered along the front facade. Windows have fixed shutters. The roof extends to cover a single-story, full-width front porch supported by brick columns that rest on a solid brick base. Off-center concrete steps lead to the off center main entrance with a rectilinear glass transom. Fenestration consists of a large single pane window with fixed shutters and 1-over-1 windows.	Residence	Garage, 1930 (C)
391	108 N 20th Street	1915	C	American Foursquare	2-bay, 2-and-a-half story American Foursquare residence. The house is sheathed with vinyl siding and sheltered by an asphalt shingle hipped roof. A projecting with 3 1-over-1 windows is capped by a pedimented gable has a slight eave overhang. An interior brick chimney is present on the rear elevation. A single-story, full-width front porch is supported by brick columns connected to a solid brick base. Concrete steps lead to the off-centered main entrance. The remaining fenestration consists of 1-over-1 window with decorative shutters.	Residence	Garage, 1950 (C)
392	109 N 20th Street	1915	C	American Foursquare	2-bay, 2-and-a-half story, American Foursquare residence. The house is sheathed with vinyl siding and sheltered by an asphalt shingle, hipped roof with a wide-eave overhang. Hipped dormers with paired replacement windows are present along the front façade and west elevation and an internal brick chimney on the east elevation. Projecting bays are present at the easterly end of the front façade and first story of the east elevation. A single-story, full width front porch is supported by decorative metal columns and a metal balustrade. Off-center concrete steps lead to the off-center main entrance with a rectilinear glass transom, fluted pilasters and entablature. Fenestration consists of twelve-over-twelve windows and nine-over-nine vinyl windows.	Residence	
393	110 N 20th Street	1915	C	Queen Anne	2-bay, 2-and-a-half story, Queen Anne residence. The house is sheathed with asbestos siding and sheltered by an asphalt shingle, front gable roof with a wide eave overhang. The pediment gable has a Palladian window with a sill. An interior brick chimney located along the roofline. A projecting bay with 3 1-over-1 replacement windows is centered on the second story. A single-story, full-width front porch is supported by square columns that rest on the solid brick base. Off-center concrete steps lead to the main entrance with side lights and a rectilinear glass transom. Fenestration consists of six-over-1 vinyl windows with awnings.	Residence	

Warwood Historic District

Ohio, West Virginia

Name of Property

County and State

Map No	Address	Date	NR Status	Style	Architectural Description	Property Use	Outbuilding
394	111 N 20th Street	1919	C	Front Gable	3-bay, 2-story, Front Gable residence. The rectilinear residence is sheathed with aluminum siding and sheltered by an asphalt shingle, front gable roof. An external brick chimney is present at the rear elevation. A projecting bay is centered on the second story. A single-story, full-width front porch is supported by decorative metal columns and metal railing. Centered concrete steps lead to the main entrance. Fenestration consists of 1-over-1 replacement windows, sliding windows and single pane windows.	Residence	Canopy, 1950 (NC)
395	112 N 20th Street	1915	C	Colonial Revival	2-bay, 2-story Colonial Revival residence. The house is sheathed with vinyl siding and is sheltered by an asphalt shingle, cross-gable roof with cornice returns. The front gable has a projecting bay with 3 1-over-1 windows. A single-story, full-width front porch is supported by square columns that rest on a solid base. Off-center concrete steps lead to the main entrance. The remaining fenestration consists of tall 1-over-1 windows.	Residence	
396	113 N 20th Street	1915	C	Queen Anne	2-bay, 2-and-a-half story, Queen Anne residence. The house rests on a concrete block foundation and is sheathed with vinyl siding. The house is sheltered by an asphalt shingle, front gable roof with a wide eave overhang. An interior brick chimney is present on the east elevation and a dormer on the west elevation. The projecting pedimented gable is covered with vinyl siding and has recessed single pane windows. Exposed rafters are present beneath the front gable. A projecting bay is present on the second story. The single-story, full-width front porch is supported by wood columns and connected to a wood balustrade. Off-center concrete steps lead to the main entrance with side lights, a rectilinear transom, and pilasters. The remaining fenestration consists of 1-over-1 replacement windows.	Residence	Garage, 1915 (C)
397	114 N 20th Street	1915	C	Bungalow	3-bay, 1.5 story Bungalow residence. The symmetrical house is sheathed with vinyl siding and sheltered by an asphalt-shingle side gable roof with extended eaves. A shed dormer with 2 single pane windows is centered along the front façade and an interior brick chimney along the roof line. The roof extends to cover a single-story, full-width front porch and is supported by columns that rest on a solid base. Centered concrete steps lead to the main entrance. Fenestration consists of large 1-over-1 windows.	Residence	Garage, 1988 (NC)

Warwood Historic District

Ohio, West Virginia

Name of Property

County and State

Map No	Address	Date	NR Status	Style	Architectural Description	Property Use	Outbuilding
398	115 N 20th Street	1915	C	Colonial Revival	2-bay, 2-and-a-half story, Colonial Revival residence. The house rests on a concrete block foundation and is sheathed with clapboard siding. The house is sheltered by an asphalt shingle, hipped roof with a wide eave and exposed rafters. A hipped dormer with paired six-pane windows is present along the front façade and an interior brick chimney centrally located on the roof. A single-story, full-width front porch is supported by tapered columns that rest on a solid, shingle covered base. Off-center concrete steps lead to the main entrance with side lights, multi-pane glass transom and pilasters. The remaining fenestration consists of 1-over-1 windows.	Residence	Garage, 1915 (C)
399	116 N 20th Street	1924	C	Bungalow	2-bay, 1.5 story, Bungalow residence sheathed with vinyl siding. The house is sheltered by an asphalt shingle, side gable roof with extended eaves. A large gable dormer with knee brackets is present along the front façade and a shed dormer is present at the rear elevation. An interior brick chimney is present along the roof line. The roof extends to cover a single-story, full width front porch supported by square columns that rest on a solid base. Off-center concrete steps lead to the main entrance. The remaining fenestration consists of eight-over-eight windows.	Residence	Shed, 1975 (NC)
400	118 N 20th Street	1915	C	Queen Anne	2-bay, 2-and-a-half story, Queen Anne residence. The house is sheathed with vinyl siding on the first story and shingle siding on the second story. The house is sheltered by an asphalt shingle, front gable roof with wide-eave overhang and exposed rafters. The front gable has a centered Palladian window. An interior brick chimney is present on the east elevation and a hipped dormer on the west elevation. A projecting bay with 3 1-over-1 replacement windows is present on the westerly end of the second story. A single-story, full-width front porch with arches is supported by fluted columns and turned spindle balustrades. Concrete steps lead to the off-centered main entrance with sidelights and pilasters. The remaining fenestration consists of 1-over-1 replacement windows.	Residence	Garage, 1960 (C)

Warwood Historic District

Ohio, West Virginia

Name of Property

County and State

Map No	Address	Date	NR Status	Style	Architectural Description	Property Use	Outbuilding
401	119 N 20th Street	1915	C	Colonial Revival	Four-bay, 2-and-a-half story, Colonial Revival residence. The residence is sheathed with vinyl siding and sheltered by an asphalt shingle, cross-gable roof with a wide-eave overhang. The front gable has paired replacement windows and the second story has 2 1-over-1 replacement windows with decorative shutters. A single-story, full-width front porch is supported by brick columns that rest on a solid brick balustrade. Concrete steps lead to the 2 off-center main entrances. 2 large replacement windows are located along the front façade between the front doors. On the side elevations, there are 2-story projecting bays capped by gables.	Residence	Garage, 2004 (NC)
402	120 N 20th Street	1915	C	Colonial Revival	3-bay, 2-and-a-half story Colonial Revival residence. The house rests on a concrete block foundation and is sheathed with clapboard siding. The house is sheltered by an asphalt shingle, front gable roof with a wide eave overhang and cornice returns. The roof is pierced an interior brick chimney. A single-story, full-width front porch is supported by square columns that rest on a solid brick balustrade. Off-center concrete steps lead to the main entrance with a rectilinear transom. The remaining fenestration consists of 1-over-1 windows and horizontal windows.	Residence	
403	121 N 20th Street	1920	C	Dutch Colonial Revival	2-bay, 1.5 story, Dutch Colonial Revival residence. The house is sheathed with vinyl siding and sheltered by an asphalt shingle, gambrel roof. Hipped dormers are present on the east and west elevations. 1-over-1 replacement windows sheltered by metal awning are present within the front gable. A single-story, full-width front porch is supported by brick columns and solid brick balustrade. Off-center st1 and concrete steps lead to the main entrance. The remaining fenestration consists of a large picture window flanked by four-over-four windows and 1-over-1 replacement window.	Residence	Garage, 1950 (C)
404	122 N 20th Street	1915	C	Colonial Revival	2-bay, 2-and-a-half story, Colonial Revival residence. The house rests on a concrete block foundation and is sheathed with vinyl siding. The house is sheltered by an asphalt shingle, front gable roof with a wide eave overhang. The pedimented gable has a slight-eave overhang and a Palladian window. Hipped dormers are present on the east and west elevations. An off-center projecting bay is present on the second story. A single-story, full-width front porch is supported by concrete block columns that rest on a decorative concrete block balustrade. Concrete steps lead to the off-center main entrance with sidelights. Fenestration consists of a	Residence	Garage, 1987 (NC)

Warwood Historic District

Ohio, West Virginia

Name of Property

County and State

Map No	Address	Date	NR Status	Style	Architectural Description	Property Use	Outbuilding
					picture window and six-over-1 replacement windows.		
405	123 N 20th Street	1915	C	American Foursquare	2-bay, 2-and-a-half story, American Foursquare residence. The house is sheathed with vinyl siding and sheltered by an asphalt shingle, hipped roof. A single-story, full-width front porch is supported by brick columns and a solid brick balustrade. Off center concrete steps with step-down brick columns lead to the main entrance. Fenestration consists of 1-over-1 replacement windows.	Residence	Garage, 1915 (C)
406	124 N 20th Street	1923	C	American Foursquare	3-bay, 2-story American Foursquare residence sheathed with vinyl siding. The house is sheltered by an asphalt shingle, cross gable roof with a slight-eave overhang. A projecting bay at the westerly end of the second story is capped by a pediment gable. A single-story, full-width front porch is supported by decorative metal columns and a metal railing. Concrete steps lead to the paired main entrances. The remaining fenestration consists of six-over-1 windows with decorative shutters.	Residence	Carport, 1975 (NC)
407	125 N 20th Street	1915	C	Colonial Revival	3-bay, 2-and-a-half story residence with Colonial Revival elements. The house is sheathed with brick veneer, vinyl siding, and shingles. The house is sheltered by an asphalt shingle, front gable roof with cornice returns. A 2-story, full-width front porch has been enclosed at the second story and covered with shingles. The first-story level of the porch is supported by brick columns and a solid brick balustrade. Off-center concrete steps lead to the main entrance and six-over-six windows. The remaining fenestration consists of single pane windows and a sliding window.	Residence	Garage, 1915 (C)
408	126 N 20th Street	1922	C	Colonial Revival	3-bay, 2-and-a-half story Colonial Revival residence sheathed with asbestos siding and sheltered by an asphalt shingle, front gable roof with cornice returns. An interior brick chimney is present on the west elevation. The front gable has a four-over-four replacement window with decorative shutters. A single-story, full-width front porch is supported by square columns and a wood balustrade. Concrete steps lead to the recessed main entrance and six-over-six replacement window. The remaining fenestration consists of a fifteen-over-fifteen window and six-over-six vinyl windows with decorative shutters.	Residence	Garage, 1950 (C)

Warwood Historic District

Ohio, West Virginia

Name of Property

County and State

Map No	Address	Date	NR Status	Style	Architectural Description	Property Use	Outbuilding
409	127 N 20th Street	1915	C	Colonial Revival	3-bay, 2-and-a-half story, Colonial Revival residence. The house rests on a concrete block foundation and is sheathed with clapboard siding. The house is sheltered by an asphalt shingle, hipped roof and has an interior brick chimney. A pediment gable is has a slight eave overhang and is sheathed with wood shingles and has a single window. Beneath the gable is a projecting bay at the second story. A single-story, full-width front porch is supported by decorative metal columns and metal railing. Off-center concrete steps lead to the 2 main entrances with rectilinear transom. The remaining fenestration consists of 1-over-1 replacement windows.	Residence	Carport, 1960 (NC)
410	128 N 20th Street	1915	C	Queen Anne	2-bay, 2-story. Queen Anne residence. The house is sheathed with brick and sheltered by an asphalt shingle, hipped roof with a pedimented gable at the westerly end of the front facade. A projecting bay with 3 six-over-six windows is capped by the pedimented gable. A single-story, wrap around porch is supported by fluted columns that rest on a solid brick base. Concrete steps lead to the main entrance. The remaining fenestration consists of six-over-six windows with decorative shutters.	Residence	
411	129 N 20th Street	1915	C	Colonial Revival	2-bay, 2-story, Colonial Revival residence is sheathed with vinyl siding. The house is sheltered by an asphalt shingle, hipped roof with a wide eave overhang. A pediment gable caps a projecting bay at the westerly end of the second story. A single-story, full-width front porch is supported by brick square columns and solid brick balustrade and base. Concrete steps lead to the off-center main entrance. Fenestration on the consists of 1-over-1 replacement windows with decorative shutters.	Residence	Carport, 1984 (NC)
412	130 N 20th Street	1915	C	Colonial Revival	2-bay, 2-and-a-half story residence with Colonial Revival elements. The house is sheathed with vinyl siding and sheltered by an asphalt shingles, front gable roof. The front gable has a slight eave overhang and has a single pane window. A projecting bay on the easterly end of the second story is capped by a small pediment gable. A single-story, full-width front porch is supported by square columns that rest on a solid vinyl balustrade. Off-center concrete steps lead to the off-centered main entrance with sidelights and a rectilinear transom. Fenestration consists of horizontal windows and paired replacement windows. A section of the front porch is obscured by a covering.	Residence	Garage, 1968 (C)

Warwood Historic District

Ohio, West Virginia

Name of Property

County and State

Map No	Address	Date	NR Status	Style	Architectural Description	Property Use	Outbuilding
413	131 N 20th Street	1928	C	American Foursquare	2-bay, 2-and-a-half story, American Foursquare residence. The house rests on a concrete block foundation and is sheathed with vinyl siding. The house is sheltered by a metal hipped roof with a slight eave overhang. A projecting bay is capped by a pediment gable along the front facade. The single-story, full-width front porch is supported by brick columns and a solid brick base. Off-center concrete steps lead to the off-center main entrance. Fenestration consists of 1-over-1 replacement windows.	Residence	Garage, 1940 (C)
414	132 N 20th Street	1923	C	Queen Anne	2-bay, 2-and-a-half story, asymmetrical, Queen Anne residence. The house rests on a concrete block foundation and is sheathed with clapboard siding. The house is sheltered by an asphalt shingle, steeply pitched front gable roof with a wide eave overhang. A hipped dormer is present on the east elevation and a centered interior brick chimney along the roof line. The front gable is decorated with half-timbering. A smaller gable with brackets and a fanlight window is located within the larger gable. A 2-story projecting bay is present on the west elevation and a single-story projecting bay on the east elevation. A single-story, full-width front porch with exposed rafters is supported by square columns and a turned spindle balustrade railing. The main entrance is flanked by sidelights and a glass transom. Fenestration consists of a bay window, six-over-six windows, and star patterned-over-1 windows.	Residence	Garage, 1950 (C)
415	133 N 20th Street	1910	C	American Foursquare	2-bay, 2-and-a-half story American Foursquare residence. The house is sheathed with vinyl siding and an asphalt shingle, hipped roof. An interior brick chimney is present on the east elevation. A pediment gable is centered along the front facade. A single-story, full-width front porch is supported by concrete block columns and a concrete block base. Fenestration consists of 1-over-1 windows.	Residence	Garage, 1977 (NC)
416	136 N 20th Street	1920	C	Colonial Revival	2-bay, 2-and-a-half story residence with Colonial Revival elements. The house is sheathed with aluminum siding and sheltered by an asphalt shingle, front gable roof. A wall dormer is present on the east elevation and an interior brick chimney on the west elevation. The front gable has a centered six-over-1 replacement window and caps the projecting bay on the westerly end of the second story. A single-story, full-width front porch is supported decorative metal columns and a metal railing. The main entrance has sidelights and a rectilinear transom. Fenestration consists of a large picture window and six-over-1 replacement windows.	Residence	Garage, 1994 (NC)

Warwood Historic District

Ohio, West Virginia

Name of Property

County and State

Map No	Address	Date	NR Status	Style	Architectural Description	Property Use	Outbuilding
417	137 N 20th Street	1905	C	American Foursquare	2-bay, 2-story, American Foursquare residence. The house is sheathed with vinyl siding and sheltered by an asphalt shingle, hipped roof. A pedimented gable caps a projecting bay at the easterly end of the second story. A single-story, full-width front porch is supported by square columns that rest on a fish scale patterned shingle. Off-center concrete steps leads to the main entry door with a transom. Fenestration consists of 1-over-1 replacement windows that vary in size.	Residence	
418	138 N 20th Street	1920	C	Colonial Revival	2-bay, 2-and-a-half story, Colonial Revival residence. The house is sheathed with vinyl siding and sheltered by an asphalt shingle, front gable roof with cornice returns. A gable dormer is present on the eastern elevation and an interior brick chimney along the roofline. A pediment gable extends to cover the single-story, full-width front porch. It is supported by columns and a wood railing. Fenestration consists of a picture window and 1-over-1 replacement windows with shutters.	Residence	Carport, 1981 (NC)
419	139 N 20th Street	1910	C	American Foursquare	1-bay, 2-story, American Foursquare residence. The house is sheathed with vinyl siding and sheltered by an asphalt shingle hipped roof with an eave overhang. It has an interior brick chimney on the east elevation. A single-story, full-width front porch is supported by tapered columns that rest on a solid vinyl covered base. Concrete steps lead to the centered main entrance with sidelights. The remaining fenestration consists of 1-over-1 windows.	Residence	Garage, 1910 (C)
420	140 N 20th Street	1920	C	Colonial Revival	2-bay, 2-and-a-half story residence with Colonial Revival elements. The house is sheathed with vinyl siding and sheltered by an asphalt shingle, front gable roof. The front gable has a six-over-six replacement window. 2 interior brick chimneys are located along the roofline and west elevation. A projecting bay is present at the westerly end of the second story of the front façade. A single-story, full-width front porch is supported by square wood columns and a metal railing. Off-center concrete steps lead to the main entrance with a rectilinear glass transom. Fenestration consists of a picture window and six-over-six replacement windows.	Residence	Carport, 2009 (NC)
421	141 N 20th Street	1907	C	Colonial Revival	Four-bay, 2-story Colonial Revival residence. The house is sheathed with vinyl siding and sheltered by an asphalt shingle, side gable roof. Interior brick chimneys are present along the ridgeline at each end. A single-story, partial front porch is supported by simple columns and connected to turned spindle post balustrade. The porch shelters an off-center entry door and a single window. The remaining	Residence	

Warwood Historic District

Ohio, West Virginia

Name of Property

County and State

Map No	Address	Date	NR Status	Style	Architectural Description	Property Use	Outbuilding
					fenestration consists of 1-over-1 windows with decorative shutters.		
422	142 N 20th Street	1941	C	Minimal Traditional	3-bay, 1-story Minimal Traditional residence. The house is sheathed with vinyl siding and sheltered by an asphalt shingle cross-gable roof. An exterior brick chimney is present along the west elevation. A pediment gable extends to cover the single-story, front entry porch. It is supported by square columns connected to a metal railing. Centered concrete steps lead to the main entrance. Fenestration consists of casement windows and six-over-six replacement windows.	Residence	
423	144 N 20th Street	1920	C	Bungalow	2-bay, 1.5 story, Bungalow residence. The house is sheathed with vinyl siding and sheltered by an asphalt shingle, side gable roof with an extended eave and knee brace brackets. A gable dormer with a replacement window is centered along the front façade and a shed dormer along the rear elevation. An exterior brick chimney is present along the east elevation. The roof extends to cover a single-story, full-width front porch. It is supported by decorative metal columns and a metal railing. Fenestration consists of a bay window and 1-over-1 replacement windows.	Residence	Garage, 1920 (C)
424	145 N 20th Street	1910	C	Front Gable	2-bay, 2-and-a-half story, Front Gable residence. The house is sheathed with vinyl siding and sheltered by a steeply pitched, asphalt shingle front gable roof. Gable dormer is present on the east elevation and an interior brick chimney along the roof line. The front gable has a Palladian window. A projecting bay extends outward at the easterly end of the second story and is supported by the single-story, full-width front porch. It is supported by fluted columns that rest on a concrete block base. The main entrance is off centered and flanked by sidelights. Fenestration consists of 1-over-1 windows. At the rear of this house, there is a second story balcony above an addition.	Residence	
425	146 N 20th Street	1920	C	Colonial Revival	2-bay, 2-and-a-half story, Colonial Revival residence. The house is sheathed with vinyl siding and sheltered by an asphalt shingle, front gable roof. The front gable has paired replacement windows. Wall dormers are present on the east and west elevations. A projecting bay with 3 1-over-1 replacement windows is centered on the second story. A single-story, full-width front porch is supported by vinyl-covered columns and rest on a solid stucco base. The remaining fenestration consists of an off-center entry door, and 1-over-1 replacement window.	Residence	Garage, 1920 (C)

Warwood Historic District

Ohio, West Virginia

Name of Property

County and State

Map No	Address	Date	NR Status	Style	Architectural Description	Property Use	Outbuilding
426	147 N 20th Street	1915	C	American Foursquare	2-bay, 2-and-a-half story, American Foursquare residence. The house rests on a concrete block foundation and is sheathed with vinyl siding. The house is sheltered by an asphalt shingle, hipped roof. A hipped dormer with octagonal shaped vents is along the front façade and is covered with asphalt shingles. An interior brick chimney is located on the west elevation. A pedimented gable extends to cover the single-story, full-width front porch. It is supported by Tuscan columns that rest on a solid vinyl covered base. Fenestration consists of triple 3-over-1 windows and 1-over-1 windows.	Residence	Garage, 1915 (C)
427	148 N 20th Street	1923	C	Front Gable	3-bay, 2-story, Front Gable residence. The elongated house is sheathed with vinyl siding and sheltered by an asphalt shingle, front gable roof. Paired six-over-six replacement windows are centered within the front gable. The roof has 2 internal brick chimneys. A projecting bay is present at the first story of the west elevation. A single-story, partial front porch is supported by covered square columns and solid railing. The remaining fenestration consists of six-over-six replacement windows.	Residence	Garage, 1923 (C)
428	149 N 20th Street	1955	C	Minimal Traditional	3-bay, 1.5 story Minimal, Traditional residence. The house is sheathed with vinyl siding and sheltered by an asphalt shingle, front gable roof with cornice returns. The front gable has a 1-over-1 replacement window. A metal awning extends to cover the front entry porch and main entrance. Fenestration on the first floor level consists of 1-over-1 replacement windows and a picture window.	Residence	
429	150 N 20th Street	1915	C	American Foursquare	2-bay, 2 story American Foursquare residence. The house is sheathed with aluminum siding and sheltered by an asphalt shingle, hipped roof with a wide eave overhang. A 1-story projecting bay is capped by the pediment gable. A single-story, wrap around porch is supported by fluted columns that rests on an aluminum siding covered base. Off-center concrete steps lead to the main entrance with side lights and a rectilinear transom. Fenestration consists of 1-over-1 replacement windows.	Residence	Garage, 1915 (C)
430	151 N 20th Street	1915	C	American Foursquare	2-bay, 2-story, American Foursquare residence. The house is sheathed with vinyl siding and sheltered by an asphalt shingle, hipped roof with a wide-eave overhang and an interior brick chimney. A 2-story projecting bay with a front gable and supported by knee brackets is present along the front facade. A single-story, full-width front porch is supported by small tapered columns that rest on tapered piers. Off-center concrete steps lead to the front porch and main entrance. The remaining fenestration consists of 1-over-1 windows.	Residence	

Warwood Historic District

Ohio, West Virginia

Name of Property

County and State

Map No	Address	Date	NR Status	Style	Architectural Description	Property Use	Outbuilding
431	152 N 20th Street	1920	C	Bungalow	2-bay, 1.5 story, L-shaped Bungalow residence. The house is sheathed with vinyl siding and sheltered by an asphalt shingle cross-gable roof and has a front gable with cornice returns and a jerkinhead gable at the east wing. An interior brick chimney is centrally located on the roof. Concrete steps lead to a side entry porch and is supported by turned spindle columns and a railing. A 2-story bay is located next to the entry porch. Fenestration consists of a sliding window, a picture window and 1-over-1 replacement windows.	Residence	
432	153 N 20th Street	1920	C	Front Gable	2-bay, 2-story residence was designed in the Front Fable style of architecture. The narrow house is sheathed with vinyl siding. The house is sheltered by an asphalt shingle, front gable roof with cornice returns. An interior brick chimney is present on the west elevation. An awning extends to cover the front entry porch and main entrance. The porch is supported by decorative metal columns and metal railings. The remaining fenestration consists of 1-over-1 replacement windows.	Residence	Garage, 1965 (C)
433	154 N 20th Street	1927	C	Bungalow	2-bay, 1.5 story Bungalow residence. The house rests on a concrete block foundation and is sheathed with vinyl siding. The house is sheltered by an asphalt shingle side gable roof. An exterior brick chimney is present on the east elevation. A 2-bay shed dormer with 2 sets of paired 3-over-1 windows is located along the front façade. The roof extends to cover the single-story, full-width front porch supported by columns that rest on a solid shingle covered base. Off-centered concrete steps lead to the main entrance. The remaining fenestration consists of 3-over-1 windows.	Residence	Garage, 1950 (C)
434	155 N 20th Street	1910	C	American Foursquare	2-bay, 2-story, American Foursquare residence. The house is sheathed with vinyl siding and sheltered by an asphalt shingle, hipped roof with a wide eave overhang. An interior brick chimney is present along the roof line and a hipped dormer is present along the front facade. A single-story, full-width front porch is supported by square columns that rest on brick piers and a metal railing. Off-center concrete steps lead to the main entrance. The remaining fenestration consists of 1-over-1 windows.	Residence	Garage, 1910 (C)

Warwood Historic District

Ohio, West Virginia

Name of Property

County and State

Map No	Address	Date	NR Status	Style	Architectural Description	Property Use	Outbuilding
435	156 N 20th Street	1920	C	Bungalow	2-bay, 1.5 story Bungalow residence. The rectilinear house is sheathed with aluminum siding and sheltered by an asphalt shingle, hipped roof with extended eaves. A hipped dormer is centered along the front facade. An external brick chimney is present on the east elevation. The roof extends to cover a recessed, single-story, front entry porch. It is supported by a metal post and metal railing. The porch shelters the main entrance and paired elongated replacement windows. The remaining fenestration consists of single pane windows.	Residence	
436	157 N 20th Street	1926	C	Bungalow	3-bay, 1-story, Bungalow residence. The house is sheathed with vinyl siding and sheltered by an asphalt shingle, front gable roof with a wide eave overhang. An interior brick chimney is present on the east elevation. A pediment extends to cover the single-story full-width front porch and is supported by fluted columns and a metal railing. Concrete steps lead to the main entrance. The remaining fenestration consists of six-over-1 replacement windows with shutters.	Residence	Garage, 1977 (NC)
437	159 N 20th Street	1969	NC	Ranch	Five-bay, 1 story, Ranch residence. The residence rests on a concrete block foundation and is covered with aluminum siding. The side gable roof is covered with asphalt shingles. Concrete steps lead to the front entry porch and recessed main entrance. Fenestration consists of casement windows and single pane windows.	Residence	Garage, 1975
438	160 N 20th Street	1920	C	Bungalow	3-bay, 1.5 story Bungalow residence. The house rests on a concrete block foundation and is sheathed with vinyl siding. The house is sheltered by an asphalt shingle, front gable roof and is pierced by an exterior brick chimney. A shed dormer is present on the east elevation. The roof extends to cover a partial front porch. It is supported by square columns that rest on concrete block railing. Centered concrete steps lead to the main entrance. Fenestration consists of six-over-six and four-over-four replacement windows and an eyebrow window. A 1-story addition was added to the west elevation.	Residence	Garage 2012 (NC)
439	161 N 20th Street	1940	C	Classical Revival	Four-bay, 2-story, Classical Revival residence. The residence is sheathed with vinyl siding and sheltered by an asphalt shingle, front gable roof. An external brick chimney that stops at the roof level is located on the east elevation. A pedimented gable extends to cover the 2-story, full-width front porch. It is supported by full-height columns. Centered concrete steps lead to the paired main entrances. Fenestration consists of 1-over-1 replacement windows.	Residence	Garage, 1940 (C)

Warwood Historic District

Ohio, West Virginia

Name of Property

County and State

Map No	Address	Date	NR Status	Style	Architectural Description	Property Use	Outbuilding
440	96 N 21st Street	1910	C	Second Empire	Four-bay, 2-and-a-half story Second Empire duplex. The house rests on a concrete block foundation and is sheathed with vinyl siding. The house is sheltered by an asphalt shingle, mansard roof with 2 rectilinear dormers on each elevation. A single-story, full-width front porch is supported by square columns that rest on a solid vinyl covered balustrade. 2 sets of concrete steps lead to the main entrances with rectilinear transoms. The remaining fenestration consists of 3-over-1 windows and 1-over-1 windows.	Residence	
441	98 N 21st Street	1920	C	Queen Anne	3-bay, 2-and-a-half story residence with Queen Anne style elements. The house is sheathed with vinyl siding and sheltered by an asphalt shingle, steeply pitched front gable roof. The front gable has a wide eave overhang and paired horizontal windows. An interior brick chimney is located along the roof line and a gable dormer with a 1-over-1 window on the west elevation. A projecting bay with 3 replacement windows is present at the westerly end of the second story. A single-story, full-width front porch is supported by brick columns and a solid brick base. Off-center concrete steps lead to the main entrance. The remaining fenestration consists of 1-over-1 windows.	Residence	Garage, 1920 (C)
442	100 N 21st Street	1920	C	Queen Anne	2-bay, 1.5 story Queen Anne residence. The asymmetrical house rests on a concrete block foundation and is sheathed with vinyl siding. The house is sheltered by an asphalt shingle, cross-gable roof. The front gable has a wide-eave overhang and an arched single pane window surrounded by smaller panes. The single-story, partial porch is supported by decorative metal columns and metal railings. Off-center concrete steps provide access to the porch and main entrance. The remaining fenestration consists of six-over-1 replacement windows.	Residence	Shed, 1975 (NC)
443	102 N 21st Street	1915	C	Colonial Revival	2-bay, 2-story Colonial Revival residence. The house rests on a concrete block foundation and is sheathed with clapboard siding. The house is sheltered by an asphalt shingle, hipped roof with a wide eave overhang and exposed rafters. An interior brick chimney is centrally located along the roof line. A single-story, full-width front porch is supported by brick columns and a spindle post balustrade and sheltered by an asphalt shingle flat roof with exposed rafters. Off-center concrete steps lead to the main entrance. The remaining fenestration consists of 1-over-1 windows.	Residence	Shed, 1975 (NC)

Warwood Historic District

Ohio, West Virginia

Name of Property

County and State

Map No	Address	Date	NR Status	Style	Architectural Description	Property Use	Outbuilding
444	103 N 21st Street	1914	C	Queen Anne	2-bay, 2-story Queen Anne residence. The house is sheathed with vinyl siding and sheltered by an asphalt shingle hipped roof. An interior brick chimney is located on the rear elevation. A projecting bay with 3-over-1 windows is present at the westerly end of the second story and is capped by a pediment gable. A 2-story bay is present on the east elevation and is capped by a pediment gable. A flat roof extends to cover the single-story, full-width front porch. It is supported by tapered columns that rest on a solid vinyl covered base. Concrete steps lead to the main entrance. Fenestration consists of an oval window, 1-over-1 windows and sliding windows.	Residence	
445	104 N 21st Street	1915	C	Colonial Revival	2-bay, 2-and-a-half story, Colonial Revival residence. The house rests on a concrete block foundation and is sheathed with clapboard siding. The house is sheltered by an asphalt shingle, front gable roof with a wide eave overhang and exposed rafters. The roof is pierced by an interior brick chimney. A projecting bay capped with a pediment gable roof is present at the westerly end of the second story. A pediment gable extends to cover the single-story, full-width portico. It is supported by fluted square columns that rest on a covered base. Off-center concrete steps lead to the main entrance. Fenestration level consists of 3-over-1 windows, 1-over-1 windows and single-pane windows.	Residence	
446	106 N 21st Street	1910	C	American Foursquare	2-bay, 2-and-a-half story, American Foursquare residence. The house is sheathed with vinyl siding and sheltered by an asphalt shingle, hipped roof with a wide eave overhang. A pediment gable with a single pane window is located along the front façade. Hipped dormers are present on the east and west elevations. A single-story, full-width front porch is supported by fluted Doric columns that rest on a concrete block base. Off-center concrete steps lead to the recessed main entrance. Fenestration consists of a bay window and 1-over-1 windows.	Residence	

Warwood Historic District

Ohio, West Virginia

Name of Property

County and State

Map No	Address	Date	NR Status	Style	Architectural Description	Property Use	Outbuilding
447	107 N 21st Street	1915	C	American Foursquare	2-bay, 2-and-a-half story residence with American Foursquare elements. The rectilinear house is sheathed with aluminum siding and sheltered by an asphalt shingle, hipped roof with a wide eave overhang. There are hipped dormers with 3 single pane windows on the front façade, east elevation and western elevation. An interior brick chimney is located along the roof line. A projecting bay is present at the westerly end of the second story. A flat roof extends to cover the single-story, full-width front porch. It is supported by brick columns and a solid brick base. Concrete steps lead to the off-center main entrance with side lights and a rectilinear transom. Fenestration consists of 1-over-1 windows.	Residence	Garage, 1915 (C)
448	108 N 21st Street	1920	C	Colonial Revival	2-bay, 2-and-a-half story residence with Colonial Revival elements. The house is sheathed with vinyl siding and sheltered by an asphalt shingle, front gable roof. The front gable has a wide eave overhang and paired 1-over-1 windows. Interior brick chimneys are located on the west elevation and along the roof line. A single-story, full-width front porch is supported by decorative metal columns and a metal railing. Concrete steps lead to the main entrance. Fenestration consists of 1-over-1 windows with shutters.	Residence	Garage, 1915 (C)
449	109 N 21st Street	1915	C	Colonial Revival	2-bay, 2-story residence with Colonial Revival elements. The rectilinear house is sheathed with vinyl siding and sheltered by an asphalt shingle, front gable roof with cornice returns. An interior brick chimney is located along the roof line. A hipped roof extends to cover the 1-story, full-width front porch. It is supported by spindle columns and a spindle balustrade. Off-center concrete step leads to the main entrance. Fenestration consists of a large single pane window and 1-over-1 windows.	Residence	Carport, 1981 (NC)
450	110 N 21st Street	1915	C	Dutch Colonial Revival	2-bay, 1.5 story, Dutch Colonial Revival residence. The house is sheathed with vinyl siding and sheltered by an asphalt shingle, gambrel roof with a eave overhang. An exterior brick chimney is present on the east elevation. A wall dormer with a pediment gable is located on the west elevation. A single-story, full-width front porch is supported by decorative metal columns and metal balustrade. Fenestration consists of 1-over-1 windows.	Residence	

Warwood Historic District

Ohio, West Virginia

Name of Property

County and State

Map No	Address	Date	NR Status	Style	Architectural Description	Property Use	Outbuilding
451	111 N 21st Street	1915	C	Colonial Revival	2-bay, 2-story, Colonial Revival residence. The house rests on a concrete block foundation and is sheathed with vinyl siding. The house is sheltered by an asphalt shingle, hipped roof with cornice returns and a wide eave overhang. Interior brick chimneys are present on the east and rear elevations. A hipped roof extends to cover the single-story, full-width front porch. It is supported by concrete block columns that rest on a concrete block base. Off-center concrete steps lead to the off-center main entrance with an enclosed transom. Fenestration consists of 1-over-1 windows and six-over-six windows.	Residence	Carport, 1987 (NC)
452	112 N 21st Street	1915	C	Queen Anne	2-bay, 2-and-a-half story Queen Anne residence. The house is sheathed with vinyl siding and sheltered by an asphalt shingle, steeply pitched front gable roof. The front gable has a wide eave overhang and a 1-over-1 window with decorative side panes in the side windows. An interior brick chimney is present on the east elevation and a hipped dormer with paired on-over-1 windows on the west elevation. A projecting bay with 3 1-over-1 windows is present at the easterly end of the second story. A single-story, full-width front porch is supported by square columns that rest on a vinyl covered base. Concrete steps lead to the main entrance with sidelights and a rectilinear transom. Fenestration consists 1-over-1 windows and paired windows with a patterned upper window.	Residence	Garage, 1994 (NC)
453	113 N 21st Street	1915	C	Queen Anne	3-bay, 2-and-a-half story, Queen Anne residence. The rectilinear house is sheathed with aluminum siding and sheltered by an asphalt shingle, front gable roof with cornice returns and a wide eave overhang. The front gable has 3 1-over-1 windows. Hipped dormers with paired 1-over-1 windows are present on the east and west elevations and an interior brick chimney is located along the roof line. A projecting bay is present at the westerly end of the second story and a 2-story projecting bay on the west elevation. A flat roof extends to cover the 1-story, full-width front porch. It is supported by brick columns and a solid brick base. Off-center concrete steps lead to the centered main entrance. Fenestration consists of 1-over-1 windows and paired windows.	Residence	Garage, 1915 (C)

Warwood Historic District

Ohio, West Virginia

Name of Property

County and State

Map No	Address	Date	NR Status	Style	Architectural Description	Property Use	Outbuilding
454	114 N 21st Street	1915	C	Queen Anne	2-bay, 2 and a half story, Queen Anne residence. The house is sheathed with vinyl siding and sheltered by an asphalt shingle, front gable roof with an eave overhang. The front gable has a slight eave overhang and tripartite window. An interior brick chimney is located on the east elevation and a hipped dormer on the west elevation. A projecting bay with 3 1-over-1 windows is present at the easterly end of the second story. A single-story, full-width front porch is supported by brick columns that rest on a solid brick base. Off-center concrete steps lead to the main entrance with sidelights and a rectilinear glass transom. Fenestration consists of a picture window and 1-over-1 windows.	Residence	Garage, 1915 (C)
455	115 N 21st Street	1920	C	Bungalow	2-bay, 1.5 story, Bungalow residence. The house is sheathed with stucco at the first story and vinyl shingles in the front gable. The house is sheltered by an asphalt shingle, side gable roof with an extended eave. A shed dormer with four 1-over-1 windows is centrally located along the front facade. The roof extends to cover a single-story, front entry porch and enclosure. The entry porch has a brick column that rests on a brick pier. The enclosed section has four tall 1-over-1 windows. The entry porch is accessed by off-center concrete steps with curved concrete step walls.	Residence	Carport, 1978 (NC)
456	117 N 21st Street	1915	C	Bungalow	2-bay, 1.5 story, Craftsman Bungalow residence. The house is sheathed with clapboard siding and sheltered by an asphalt shingle, side gable roof with extended eaves. A gable dormer with a wide eave overhang and knee brackets is centrally located along the front façade and a shed dormer is centered along the rear elevation. It has 3 1-over-1 windows with shutters. The roof extends to cover the single-story, full-width front porch. It is supported by fluted tapered columns that rest on a solid clapboard sheathed base. Concrete steps lead to the main entrance and windows with decorative shutters.	Residence	Garage 1915 (C)
457	118 N 21st Street	1915	C	Queen Anne	2-bay, 2-and-a-half story, Queen Anne residence. The house is sheathed with vinyl siding and sheltered by an asphalt shingles, front gable roof with a slight eave overhang. An interior brick chimney is located on the eastern elevation and a hipped dormer on the west elevation. The front gable has a tripartite window. A projecting bay with 3 1-over-1 windows is present at the easterly end of the second story and capped by a pediment gable. A single-story, full-width front porch is supported by metal columns and metal railing. Concrete steps lead to the main	Residence	

Warwood Historic District

Ohio, West Virginia

Name of Property

County and State

Map No	Address	Date	NR Status	Style	Architectural Description	Property Use	Outbuilding
					entrance with sidelights and rectilinear glass transom. Fenestration consists of 1-over-1 windows.		
458	119 N 21st Street	1915	C	Bungalow	2-bay, 1.5 story, Bungalow residence. The rectilinear house is covered with aluminum siding and sheltered by an asphalt shingle, side gable roof with an extended eave. A gable dormer with knee brackets and paired 1-over-1 windows is centrally located along the front façade. An exterior brick chimney is located on the west elevation. The roof extends to cover a single-story, full-width front porch and is supported decorative metal columns and metal balustrade. Off-center concrete steps with curved concrete walls lead to the main entrance and picture window with shutters.	Residence	Garage, 1925 (C)
459	120 N 21st Street	1915	C	Queen Anne	2-bay, 2-and-a-half story Queen Anne residence. The house is sheathed with vinyl siding and sheltered by an asphalt shingle, front gable roof with an eave overhang. The front gable has a 1-over-1 window and is covered with shingles. An interior brick chimney and a hipped dormer with paired windows are present on the west elevation. A projecting bay with 3 six-over-1 replacement windows is present at the easterly end of the second story. A single-story, full-width front porch is supported by fluted Doric columns and metal railings that rest on a shingle covered base. Off-center concrete steps lead to the main entrance. Fenestration consists of six-over-1 windows.	Residence	Garage, 1915 (C)
460	121 N 21st Street	1910	C	Colonial Revival	2-bay, 2-story, Colonial Revival residence. The house rests on a concrete block foundation and is sheathed with vinyl siding. The house is sheltered by an asphalt shingle, hipped roof with a wide eave overhang. Gable dormers with paired 1-over-1 windows are located on the east and west elevations. Interior brick chimneys are present on the west elevation and along the roof line. An off-center projecting bay is capped by a pedimented gable. A single-story, full-width front porch is supported by columns and a metal spindle balustrade. Concrete steps lead to the main entrance with a rectilinear transom. Fenestration consists of a large single pane window and 1-over-1 windows.	Residence	Garage, 1950 (C)

Warwood Historic District

Ohio, West Virginia

Name of Property

County and State

Map No	Address	Date	NR Status	Style	Architectural Description	Property Use	Outbuilding
461	122 N 21st Street	1915	C	Bungalow	2-bay, 1.5 story, Bungalow residence. The house is sheathed with vinyl siding and sheltered by an asphalt shingle, side gable roof with extended eaves. A gable dormer with cornice returns has six-over-six windows. An exterior brick chimney and a projecting bay are present on the west elevation. The roof extends to cover the single-story, full-width front porch. It is supported by arches that rest on brick piers and a solid brick base. Off-center concrete steps lead to the main entrance. Fenestration consists of a casement window surrounded by multi-pane windows and 6-pane windows.	Residence	Garage, 1915 (C)
462	123 N 21st Street	1921	C	Colonial Revival	2-bay, 2-and-a-half story residence with Colonial Revival elements. The rectilinear house is sheathed with vinyl siding and sheltered by an asphalt shingles front gable roof with a wide eave overhang and cornice returns. An interior brick chimney is located on the west elevation and shed dormers on the eastern and western elevations. A pediment gable extends to cover the 1-story, full-width front porch. It is supported by fluted Ionic columns and a metal balustrade. Off-center concrete steps with curved concrete walls lead to the off-center main entrance. Fenestration consists of nine-over-nine replacement windows.	Residence	Garage, 1950 (C)
463	124 N 21st Street	1915	C	American Foursquare	2-bay, 2-and-a-half story, American Foursquare residence. The house is sheathed with vinyl siding and sheltered by an asphalt shingle, hipped roof with a wide eave overhang. Hipped dormers are present on the front façade and east elevation. A single-story, full-width front porch is supported by decorative metal columns and a metal railing. Off-center concrete steps lead to the recessed main entrance. Fenestration consists of 1-over-1 windows.	Residence	Garage, 1915 (C)
464	125 N 21st Street	1910	C	Bungalow	2-bay, 1.5 story Bungalow residence. The house is sheathed with vinyl siding and sheltered by an asphalt shingle, front gable roof with extended eaves. An exterior brick chimney is present on the west elevation. A gable dormer with a wide eave overhang and a sliding window is centrally located along the front façade. The front roof extends to cover the single-story, full-width front porch. It is supported by tapered columns that rest on an aluminum siding covered base. Fenestration consists of a picture window.	Residence	Garage, 1978 (NC)

Warwood Historic District

Ohio, West Virginia

Name of Property

County and State

Map No	Address	Date	NR Status	Style	Architectural Description	Property Use	Outbuilding
465	127 N 21st Street	1905	C	Front Gable	2-bay, 2-story, Front Gable residence. The house is sheathed with aluminum siding and sheltered by a metal roof with a wide eave overhang. An interior brick chimney is present along the roof line. A projecting bay with 3 1-over-1 replacement windows is present at the westerly end of the second story. A single-story, full-width front porch is supported by spindle columns and simple balustrade that rests on an asbestos covered base. Off-center concrete steps lead to the main entrance. Fenestration consists of 1-over-1 windows.	Residence	Garage, 1965 (C)
466	128 N 21st Street	1915	C	Colonial Revival	2-bay, 2-and-a-half story, Colonial Revival residence. The house is sheathed with vinyl siding and sheltered by an asphalt shingle, hipped roof with a wide eave overhang. Gable dormers with sliding windows are present along the front façade and western elevation. An interior brick chimney is located on the east elevation. A projecting bay is present at the easterly end of the second story. A single-story, full-width front porch is supported by fluted Doric columns that rest on a vinyl covered base. Off-center concrete steps lead to the main entrance. Fenestration consists of a picture window with multi-pane windows, 1-over-1 windows and sliding windows.	Residence	Garage, 1915 (C)
467	129 N 21st Street	1920	C	American Foursquare	2-bay, 2-story, American Foursquare residence. The house is sheathed with aluminum siding and sheltered by an asphalt shingle, hipped roof with extended eaves. An exterior brick chimney is present on the western elevation and a small pediment gable is located on the front façade. A projecting enclosed balcony extends to cover a recessed, full-width front porch. It is supported by brick columns and metal railing. Off-center concrete steps with solid brick walls provide access to the porch. It shelters off-center paired entry doors and paired 3-over-1 windows.	Residence	
468	130 N 21st Street	1912	C	Colonial Revival	This 2-bay, 2-and-a-half story residence was designed in the Colonial Revival style of architecture. The house rests on a concrete block foundation and is sheathed with vinyl siding. The house is sheltered by an asphalt shingle cross gable roof. A projecting bay covered with shingles is capped by pediment gable has a wide eave overhang. A 2-story projecting bay capped by a pediment gable is present on the west elevation. An interior brick chimney located on the rear elevation. A single-story, full-width front porch is supported by square columns that rest on a shingle covered base. Off-center concrete steps lead to the main entrance with side lights and a rectilinear transom and is	Residence	Garage, 1978 (NC)

Warwood Historic District

Ohio, West Virginia

Name of Property

County and State

Map No	Address	Date	NR Status	Style	Architectural Description	Property Use	Outbuilding
					surrounded by pilasters and entablature. Fenestration consists of 1-over-1 windows.		
469	131 N 21st Street	1911	C	American Foursquare	2-bay, 2-story, American Foursquare residence. The house rests on a concrete block foundation and is sheathed with vinyl siding. The house is sheltered by a metal hipped roof. A single-story, full-width front porch is supported by decorative metal columns. Off-center concrete steps lead to the main entrance with sidelights and a rectilinear glass transom. Fenestration consists of twelve-over-1 windows, six-over-six windows and casement windows.	Residence	Garage, 1911 (C)
470	132 N 21st Street	1922	C	American Foursquare	2-bay, 2-and-a-half story American Foursquare residence. The house is sheathed with vinyl siding and sheltered by an asphalt shingle, hipped roof with a wide eave overhang. A hipped dormer with an enclosed window is located along the front façade and an exterior brick chimney on the east elevation. A single-story, full-width front porch is supported by fluted Doric columns that rest on a shingle covered base. Off-center concrete steps lead to the main entrance. Fenestration consists of a multi-pane window, single pane windows and 1-over-1 windows with shutters.	Residence	Garage, 1922 (C)
471	133 N 21st Street	1915	C	Colonial Revival	3-bay, 2-and-a-half story, Colonial Revival residence. The house rests on a concrete block foundation and is sheathed with clapboard siding at the first story and wood shingles at the second story. The house is sheltered by an asphalt shingle front gable roof. The pedimented front gable has a wide eave overhang and a shingle covered hood with brackets covers the ribbon of windows. Gable dormers are present on the west and east elevations and an interior brick chimney is present along the roof line. Projecting bays are present on the second story and first story of the east elevation. A single-story, full-width front porch is supported by columns that rest on a solid brick base. Concrete steps lead to the main entrance. Fenestration consists of 1-over-1 windows.	Residence	
472	134 N 21st Street	1905	C	Colonial Revival	2-bay, 2-story, Colonial Revival residence. The house rests on a concrete block foundation and is sheathed with vinyl siding. The house is sheltered by an asphalt shingle, hipped roof with a wide eave overhang. An exterior brick chimney is located on the west elevation. A 2-story projecting bay is capped by a pediment. A single-story, full-width front porch is supported by Doric columns that rest on a shingle covered base. Off-center concrete steps lead to the main entrance. An awning obscures the view of the front façade. The remaining fenestration consists of 1-over-1 windows with shutters.	Residence	Garage, 1987 (NC)

Warwood Historic District

Ohio, West Virginia

Name of Property

County and State

Map No	Address	Date	NR Status	Style	Architectural Description	Property Use	Outbuilding
473	135 N 21st Street	1920	C	Colonial Revival	2-bay, 2-and-a-half story, Colonial Revival residence. The house is sheathed with vinyl siding and sheltered by an asphalt shingle, front gable roof with a wide eave overhang. Interior brick chimneys are present on the west elevation and along the roof line. A hipped dormer is located on the eastern elevation. The front gable has a six-over-six window with decorative shutters. A single-story, full-width front porch is supported by decorative metal columns and metal balustrade. Concrete steps with curved concrete step walls lead to the off-center main entrance. It has sidelights and a rectilinear transom. Fenestration consists of paired twelve-over-twelve windows, nine-over-nine windows, 1-over-1 windows, and single pane windows.	Residence	
474	136 N 21st Street	1905	C	American Foursquare	3-bay, 2-and-a-half story, American Foursquare residence. The house rests on a concrete block foundation and is sheathed with clapboard siding. The house is sheltered by an asphalt shingle, hipped roof with a wide eave overhang. Hipped dormers with paired 1-over-1 windows are present along the front façade, west elevation and east elevation. A projecting bay is present at the westerly end of the second story. A single-story, full-width front porch is supported by square posts and a wood balustrade. Centered concrete steps lead to the main entrance. Fenestration consists of single pane windows and 1-over-1 windows.	Residence	Garage, 1997 (NC)
475	138 N 21st Street	1915	C	American Foursquare	2-bay, 2-and-a-half-story, American Foursquare residence. The house is sheathed with aluminum siding and sheltered by an asphalt shingle, hipped roof. Hipped dormers with paired 1-over-1 windows are present on the front façade and east elevation and an interior brick chimney on the west elevation. A single-story, full-width front porch is supported by columns and a metal balustrade. Off-center concrete steps lead to the recessed main entrance. Fenestration consists of 1-over-1 windows.	Residence	Garage, 1915 (C)
476	139 N 21st Street	1917	C	Bungalow	2-bay, 1-story, Craftsman Bungalow residence. The house is sheathed with aluminum siding and sheltered by an asphalt shingle side gable roof with extended eaves. Gable dormers with knee-brackets are present on the front façade and rear elevation. The gable dormers have 3, nine-over-1 windows. An interior brick chimney is located on the west elevation. Concrete steps lead to the recessed front entry porch. Fenestration consists of a large multi-pane window flanked by shutters.	Residence	Garage, 1945 (C)

Warwood Historic District

Ohio, West Virginia

Name of Property

County and State

Map No	Address	Date	NR Status	Style	Architectural Description	Property Use	Outbuilding
477	141 N 21st Street	1920	C	American Foursquare	3-bay, 2-and-a-half story, Colonial Revival residence. The house rests on a concrete block foundation and is sheathed with vinyl siding. The house is sheltered by an asphalt shingle hipped roof with a wide eave overhang. An exterior brick chimney is present on the west elevation. A hipped dormer with paired 1-over-1 windows is present along the front façade. An off-center projecting bay is present at the second story of the front façade and a projecting oriel is present between the first and second story on the east elevation. A flat roof with a pediment gable extends to cover the 1-story, full-width front porch. It is supported by paired columns that rest on brick piers. Off-center concrete steps with brick railings lead to the main entrance. The main entrance has side lights. A fabric awning obscures the upper portion of the porch.	Residence	Garage, 1920 (C)
478	142 N 21st Street	1915	C	Colonial Revival	2-bay, 2-and-a-half story residence with Colonial Revival elements. The house is sheathed with vinyl siding and sheltered by an asphalt shingle, front gable roof. The front gable has a slight eave overhang and contains a sliding window. An exterior brick chimney is present on the west elevation and gable dormer on the east elevation. A single-story, full-width front porch is supported by metal columns and a metal balustrade. Off-center concrete steps lead to the main entrance with a rectilinear transom and picture window. Fenestration consists of 1-over-1 windows. The windows and the main entrance have shutters.	Residence	
479	143 N 21st Street	1920	C	Bungalow	3-bay, 1.5 story, Bungalow residence. The symmetrical house rests on a concrete block foundation and is sheathed with vinyl siding. The house is sheltered by an asphalt shingle, side gable roof with an extended eave. An exterior (?) brick chimney is present on the west elevation and an interior brick chimney is present along the roof line. A shed dormer with six 3-over-1 windows is centrally located along the front façade. The roof extends to cover the single-story, full-width front porch. It is supported by tapered columns that rest on a solid vinyl base. Centered concrete steps lead to the main entrance and windows. A fabric awning obscures the view of the windows.	Residence	

Warwood Historic District

Ohio, West Virginia

Name of Property

County and State

Map No	Address	Date	NR Status	Style	Architectural Description	Property Use	Outbuilding
480	144 N 21st Street	1920	C	Colonial Revival	2-bay, 2-story residence with Colonial Revival elements. The house is sheathed with vinyl siding and sheltered by a steeply-pitched, asphalt shingle front gable roof. Gable wall dormers are present on the west and east elevations and interior brick chimney along the roof line. A projecting bay with six-over-1 replacement windows is centered on the second story. A single-story, full-width front porch is supported by square columns that rest on a solid vinyl-covered base. Concrete steps lead to the main entrance and large single pane window with decorative shutters.	Residence	Garage, 1920 (C)
481	144.5 N 21st Street	1926	C	American Foursquare	2-bay, 2-and-a-half story American Foursquare residence. The house rests on a concrete block foundation and is sheathed with vinyl siding. The house is sheltered by an asphalt shingle, hipped roof with wide eave overhang. A centered hipped dormer is present on the front façade and an interior brick chimney on the east elevation. Off-center concrete steps lead to the front entry porch. The main entrance is covered by a metal awning. Fenestration consists of 3 3-over-1 windows and 1-over-1 windows with shutters.	Residence	Garage, 1950 (C)
482	146 N 21st Street	1917	C	Front Gable	2-bay, 2-and-a-half story Front Gable residence. The house is sheathed with vinyl siding and sheltered by a steeply pitched, asphalt shingle front gable roof. The shingle covered, front gable has a wide eave overhang and 1-over-1 windows with awnings. A flat roof and metal awning extends to cover the single-story, full-width front porch. It is supported by square columns and a simple balustrade. Concrete steps lead to the main entrance and window with decorative shutters.	Residence	Garage, 1917 (C)
483	147 N 21st Street	1920	C	American Foursquare	3-bay, 2-story, American Foursquare residence. The house is sheathed with brick and sheltered by an asphalt shingle, hipped roof. An exterior brick chimney is present on the west elevation. A single-story, full-width front porch is supported by brick columns that rest on a solid brick base. Centered concrete steps lead to the main entrance. Fenestration consists of 1-over-1 windows.	Residence	Garage, 1920 (C)

Warwood Historic District

Ohio, West Virginia

Name of Property

County and State

Map No	Address	Date	NR Status	Style	Architectural Description	Property Use	Outbuilding
484	148 N 21st Street	1920	C	Bungalow	3-bay, 1.5 story, Bungalow residence. The symmetrical house is sheathed with vinyl siding and sheltered by an asphalt shingle, front gable roof with a wide-eave overhang and cornice returns. The front pediment has a wide eave-overhang and 3 1-over-1 windows. An interior brick chimney is located along the roof line. A flat roof extends to cover the single-story, full-width front porch. It is supported by fluted columns that rest on a solid shingle base. Concrete steps lead to the centered main entrance. Fenestration consists of 1-over-1 diamond patterned windows with decorative shutters.	Residence	Garage, 1920 (C)
485	149 N 21st Street	1920	C	Queen Anne	2-bay, 2-and-a-half story Queen Anne residence. The asymmetrical house rests on a concrete block foundation and is sheathed with clapboard siding. The house is sheltered by an asphalt shingle, front gable roof with a wide eave overhang and paired awning windows. An interior brick chimney is present on the east elevation and a hipped dormer on the west elevation. A projecting bay is present at the westerly end of the second story and includes ten-over-1 and six-over-1 windows. A single-story, full-width front porch is supported by columns that rest on a solid wood shingle base. Off center concrete steps lead to the main entrance. Fenestration on the first floor level consists of triple 1-over-1 windows. Off-center concrete steps lead to the entry door.	Residence	Garage, 1920 (C)
486	150 N 21st Street	1930	C	American Foursquare	2-bay, 2-and-a-half story, American Foursquare residence. The house is sheathed with aluminum siding and sheltered by an asphalt shingle hipped roof with a wide eave overhang. An interior brick chimney is located on the rear elevation and a pediment gable along the front façade caps a projecting bay with 3 1-over-1 windows. A flat roof extends to cover the single-story, full-width front porch. It is supported by tapered columns that rest on a solid vinyl siding covered base. Off-center concrete steps lead to the off-center main entrance and single pane window. The remaining fenestration consists of 1-over-1 windows.	Residence	Garage, 1930 (C)
487	152 N 21st Street	1949	C	Minimal Traditional	3-bay, 1-story, Minimal Traditional residence. The house is sheathed with vinyl siding and sheltered by an asphalt shingle, side gable roof with a pediment gable. An interior brick chimney is present on the rear. The smaller gable extends to cover the front entry porch and off-center entry door. Fenestration consists of a picture window and six-over-six window with decorative shutters.	Residence	Garage, 1930 (C)

Warwood Historic District

Ohio, West Virginia

Name of Property

County and State

Map No	Address	Date	NR Status	Style	Architectural Description	Property Use	Outbuilding
488	153 N 21st Street	1920	C	American Foursquare	Four-bay, 2-and-a-half story American Foursquare residence. The symmetrical house is sheathed with aluminum siding and sheltered by an asphalt shingle hipped door. The roof is pierced by an interior brick chimney. A hipped dormer is centrally located along the front façade and a gable dormer is located on the rear elevation. A flat roof extends to cover the 1-story, partial front porch. It is supported by square columns that rest on a solid, aluminum siding covered base. Centered concrete steps lead to the main entrance with a rectilinear transom. Fenestration consists of large 1-over-1 windows. An additional set of wood steps on the east elevation leads to another entrance.	Residence	
489	156 N 21st Street	1927	C	Bungalow	2-bay, 1.5 story, Bungalow residence. The house is sheathed with aluminum siding and sheltered by an asphalt shingle, side gable roof with extended eave. An exterior brick chimney is present on the east elevation. A shed wall dormer with 2 sets of paired 1-over-1 windows extends across the front façade. The roof extends to cover the single-story, full-width front porch. It is supported by tapered columns that rest on a solid, vinyl shingle covered base. Off-center concrete steps lead to the off-center main entrance. Fenestration consists of 1-over-1 windows with decorative shutters.	Residence	Garage, 1965 (C)
490	157 N 21st Street	1920	C	American Foursquare	2-bay, 2-and-a-half story, American Foursquare residence. The house is sheathed with aluminum siding and sheltered by an asphalt shingle, hipped roof with extended eaves. An interior brick chimney is present on the east elevation and a hipped dormer with sliding windows along the front facade. A projecting bay is present between the first story and second story on the east elevation. A single-story, full-width front porch is supported by tapered columns that rest on a pier and turned spindle post balustrade. Off-center concrete steps lead to the main entrance and a ribbon of 1-over-1 windows.	Residence	Shed, 2000 (NC)
491	158 N 21st Street	1945	C	Colonial Revival	3-bay, 2-story, Colonial Revival residence. The house is sheathed with vinyl siding and sheltered by an asphalt shingle, side gable roof. An exterior brick chimney is located on the west elevation. Concrete steps lead to the front entry porch and recessed main entrance. Fenestration consists of six-over-1 replacement windows.	Residence	Shed, 1980 (NC)
492	159 N 21st Street	1967	C	Ranch	1-story, Ranch residence. The house is sheathed with aluminum siding and sheltered by an asphalt shingle, front gable roof with cornice returns.	Residence	Garage, 2001 (NC)

Warwood Historic District

Ohio, West Virginia

Name of Property

County and State

Map No	Address	Date	NR Status	Style	Architectural Description	Property Use	Outbuilding
493	160 N 21st Street	1929	C	American Foursquare	2-bay, 2-story, American Foursquare residence. The house rests on a concrete block foundation and is sheathed with clapboard siding. The house is sheltered by an asphalt shingle, hipped roof. A hipped dormer with paired, covered single pane windows is present along the front façade and an interior brick chimney on the west elevation. A single-story, full-width front porch is supported by square columns that rest on a solid, clapboard covered base. Off-center concrete steps lead to the main entrance. Fenestration consists of five-over-1 windows and 3-over-1 windows with decorative shutters. Windows have shutters.	Residence	Garage, 1929 (C)
494	161 N 21st Street	1945	C	Front Gable	2-bay, 2-story, Front Gable residence. The house is sheathed with vinyl siding and sheltered by an asphalt shingle front gable roof. An interior brick chimney is present along the roof line. 2 replacement windows with decorative shutters are present on the second story. A flat roof extends to cover the off-center entry door and a projecting bay. Concrete steps with a metal railing lead to the front entry porch and main entrance.	Residence	
495	163 N 21st Street	1968	NC	Split Level	Four-bay, 2-story, Split-Level residence. The house is sheathed with brick and sheltered by an asphalt shingle side gable and hipped roofs. An exterior brick chimney is located on the east elevation. Fenestration consists of paired four pane and nine pane windows.	Residence	Shed, 2000
496	100 N 22nd Street	1915	C	American Foursquare	Four-bay, 2-story, American Foursquare duplex. The residence is sheathed with asbestos siding and sheltered by an asphalt shingle, hipped roof with extended eaves. A pediment extends to cover the 1-story, full-width front porch. It is supported by brick columns that rest on a solid brick base. Centered concrete steps with brick piers and metal railings lead to the 2 main entrances and eight-over-eight windows. The main entrances have sidelights. The remaining fenestration consists of six-over-six windows with decorative shutters.	Residence	
497	104 N 22nd Street	1910	C	Bungalow	2-bay, 1 and a half story Bungalow residence. The rectilinear house is sheathed with vinyl siding and sheltered by an asphalt shingle, hipped roof with extended eaves. A hipped dormer with an octagon window is present along the front façade and wall dormers with 2 1-over-1 windows are present on the east and west elevations. The roof extends to cover the front entry porch and enclosure. It is supported by thin metal columns and a metal balustrade. Concrete steps lead to the main entrance with side lights. Fenestration on the first story consists of horizontal windows and 1-over-1 windows.	Residence	

Warwood Historic District

Ohio, West Virginia

Name of Property

County and State

Map No	Address	Date	NR Status	Style	Architectural Description	Property Use	Outbuilding
498	148 N 22nd Street	1920	C	Bungalow	2-bay, 1.5 story Bungalow residence. The rectilinear house is sheathed with asbestos siding and sheltered by an asphalt shingle, front gable roof. It is pierced by an interior brick chimney. The front gable has paired single pane windows with decorative shutters. A flat roof extends to cover a single-story, partial front porch. It is supported by a single concrete column that rest on a concrete base. Fenestration consists of paired 3-over-1 windows and a four-pane window.	Residence	
499	152 N 22nd Street	1920	C	Bungalow	2-bay, 1-story, Bungalow residence. The rectilinear house is sheathed with vinyl siding and sheltered by a metal hipped roof with extended eaves. A recessed entry door is accessed by concrete steps with a wood railing. Fenestration consists of a picture window with decorative shutters, sliding window, and 1-over-1 windows.	Residence	Shed, 1975 (NC)
500	101 N 23rd Street	1954	C	Ranch	Five-bay, 1-story, Ranch residence. The L-shaped house is covered with brick and aluminum siding. The cross-gable roof is covered with asphalt shingles. An interior brick chimney is centrally located along the roof line. The roof extends to cover the recessed main entrance. Fenestration consists of large single pane windows.	Residence	
501	105 N 23rd Street	1956	C	Ranch	Four-bay, 1-story, Ranch residence. The L-shaped house is sheathed with brick siding and sheltered by an asphalt shingle, cross-gable roof. A pedimented gable with cornice returns at the westerly end of the front facade shelters an attached, single-car garage. A portico with cornice returns is supported by fluted columns, and extends to cover the recessed and partial front porch. The main entrance has side lights. A front gable is located at the easterly end of the front façade and includes a bay window supported by brackets.	Residence	Shed, 1956 (C)
502	111 N 23rd Street	1966	C	Ranch	3-bay, 1-story, Ranch residence. The residence is covered with a stl veneer and sheltered by an asphalt shingle single gable roof with extended eaves. The roof extends to cover the front entry porch and main entrance. Fenestration consists of single pane windows with a diamond pattern. An attached 1-car garage and entry door is present on the west elevation.	Residence	
503	115 N 23rd Street	1957	NC	Split Level	Four-bay, 2-story, Split Level residence. The residence is covered with brick and vertical wood siding and is sheltered by asphalt shingle hipped roof with extended eaves. An interior brick chimney is present on the west elevation. The roof extends to cover the recessed front entry and main entrance. Fenestration consists of awning and single pane windows.	Residence	

Warwood Historic District

Ohio, West Virginia

Name of Property

County and State

Map No	Address	Date	NR Status	Style	Architectural Description	Property Use	Outbuilding
504	119 N 23rd Street	1957	C	Split Level	Four-bay, 2-story, Split Level residence. The residence is covered with brick and aluminum siding and sheltered by asphalt shingle, side gable roof with extended eaves. The roof extends to cover the main entrance. It is flanked by pilasters. Fenestration consists of eight-over-eight windows covered by metal awnings. Windows have brick sills.	Residence	
505	121 N 23rd Street	1955	C	Ranch	Five-bay, 1-story, Ranch residence. The residence is covered with aluminum siding and has an asphalt shingle, side gable roof with extended eaves. An interior brick chimney is centrally located along the roof line. The roof extends to cover a partial front porch. It is supported by thin columns. Fenestration consists of eight-over-eight windows flanked by shutters.	Residence	
506	123 N 23rd Street	1956	C	Split Level	Four-bay, 2-story, Split-Level residence. The house is covered with aluminum siding. The 1-story section has asphalt shingle, side gable roof with extended eaves while the 2-story section has an asphalt shingle front gable roof. There is a large interior brick chimney centrally located along the roof line. The roof extends to cover the front entry porch and main entrance. Fenestration consists of 1-over-1 and sliding windows.	Residence	
507	125 N 23rd Street	1955	C	Ranch	Five-bay, 1-story, Ranch residence. The house is covered with brick and aluminum siding and sheltered by an asphalt shingle, side gable roof. An interior brick chimney is present along on the roof line. The roof extends to cover an attached 1-car garage. Fenestration consists of six-over-six windows and casement windows.	Residence	
508	127 N 23rd Street	1957	C	Split Level	Four-bay, 1.5 story, Split Level residence. The house is sheathed with brick siding. The house is sheltered by asphalt shingle, side gable roofs with extended eaves and a tall, interior brick chimney piercing the lower level. An attached, single-car garage sits below the second-story at the westerly end of the front facade. The extended eaves extend to shelter the centered main entrance. The remaining fenestration consists of six-over-six windows flanked by decorative shutters. Windows have brick sills.	Residence	
509	129 N 23rd Street	1953	C	Split Level	3-bay, 2-story, Split Level residence. The house is sheathed aluminum siding and rests on a concrete block foundation. The 2-story section is sheltered by an asphalt shingle, front gable roof while the 1-story section has a side gable roof. An attached 1-car garage sits below the second story. The roof extends to cover the front entry porch and main entrance. Fenestration consists of 1-over-1 and single-pane windows.	Residence	Shed, 2011 (NC)

Warwood Historic District

Ohio, West Virginia

Name of Property

County and State

Map No	Address	Date	NR Status	Style	Architectural Description	Property Use	Outbuilding
510	131 N 23rd Street	1962	C	Split Level	Four-bay, 1.5, Split Level residence. The house is sheathed with brick on the first story and board siding on the second story. The 2-story section is sheltered by an asphalt shingle, hipped roof with a wide eave overhang. The 1-story section is sheltered by an asphalt shingle side gable roof with a wide eave overhang. An attached 1-car garage sits below the overhang of the second story. The centered entry has a sidelight and large rectilinear transom. A ribbon of vertical windows forms a projecting bay window. The remaining fenestration consists of ten-over-ten windows and multi-pane windows.	Residence	
511	133 N 23rd Street	2017	NC	Front Gable	2-bay, 2-story, Front Gable residence. The house rests on a poured concrete foundation and is sheltered by an asphalt shingle, front gable roof with a wide eave overhang. A projecting bay is capped by a smaller front gable. A shed roof extends to cover the front entry porch and 2-car garage. Fenestration consists of six-over-six windows.	Residence	
512	301 N 3rd Street	1920	C	Landscape	Small city neighborhood park with playground, basketball court and greenspace, approximately 375'x120	Recreational	
513	502 N 5th Street	1910	C	Folk Victorian	2-bay, 2-story, Folk Victorian residence. The house is sheltered by an asphalt shingle, front gable roof with a slight eave overhang. A projecting bay is present at the second story. A single-story, full-width front porch is supported by wood posts and wood balustrade. Fenestration consists of 1-over-1 windows and the off-center main entrance. A single-story, single-bay addition is present at a side elevation.	Residence	
514	101 N 7th Street	1938	C	Bungalow	2-bay, 1-story, Bungalow residence. The house is sheltered by a asphalt shingle, hipped roof with a slight eave overhang. Several chimney pipes are present on the roof. The roof extends to cover a single-story, partial front porch. The porch is supported by columns that rest on a solid balustrade sheathed with siding. An off-center and recessed entry door is located to the east of the porch.	Residence	Shed, 2000 (NC)

Warwood Historic District

Ohio, West Virginia

Name of Property

County and State

Map No	Address	Date	NR Status	Style	Architectural Description	Property Use	Outbuilding
515	103 N 7th Street	1915	C	Shingle	3-bay, 2-and-a-half-story, Shingle residence. The house rests on a rusticated concrete block foundation and is sheathed with clapboard siding at the first story and wood shingles at the second story. The slate shingle hipped roof has a wide eave overhang. An interior brick chimney is present on the east elevation. A gable dormer is present at the west elevation and a shed dormer is present at the east elevation. A projecting bay is capped by a pedimented gable with a fanlight that has been filled-in. A single-story, full-width front porch is supported by fluted columns that rest on rusticated concrete block piers. The porch shelters paired doors and 1-over-1 window. The remaining fenestration consists of 1-over-1 windows.	Residence	
516	105 N 7th Street	1958	C	Minimal Traditional	2-bay, 1-story, Minimal Traditional residence. The house is sheathed with brick and sheltered by an asphalt shingle, front gable roof. A pediment gable extends to cover the single-story, partial front porch. The porch shelters the off-center entry door and is supported by brick columns and a solid brick balustrade. Paired six-over-six replacement windows with decorative shutters are situated at the easterly end of the front facade.	Residence	
517	109 N 7th Street	1910	C	Colonial Revival	2-bay, 2-and-a-half story, Colonial Revival residence. The house is sheltered by asphalt shingle, front gable roof with a wide eave overhang. An interior brick chimney is present on the east elevation. A pedimented gable has a wide eave overhang and has a 1-over-1 window. An off-center projecting bay is present at the easterly end of the second-story of the front facade. A single-story, full-width front porch is sheltered by a flat roof. The porch is supported by columns that are connected to a spindle balustrade. Concrete steps provide access to the porch and an off-center entry door. 1-over-1 replacement windows make up the remaining fenestration.	Residence	
518	111 N 7th Street	1915	C	American Foursquare	2-bay, 2-story, American Foursquare residence. The house is sheltered by an asphalt shingle, hipped roof with a wide eave overhang. An interior brick chimney is present on the west elevation. A 2-story projecting bay is capped by a pedimented gable and has paired 1-over-1 windows. A single-story, full-width front porch is sheltered by a hipped roof with a wide eave overhang. The porch is supported by metal posts that are connected by a metal balustrade. Concrete steps provide access to the porch and an off-center entry door. 1-over-1 replacement windows make up the remaining fenestration.	Residence	Garage, 1988 (NC)

Warwood Historic District

Ohio, West Virginia

Name of Property

County and State

Map No	Address	Date	NR Status	Style	Architectural Description	Property Use	Outbuilding
519	115 N 7th Street	1924	C	Colonial Revival	2-bay, 2-and-a-half story, Colonial Revival residence. The brick house is sheltered by an asphalt shingle front gable roof with a wide eave overhang. An interior brick chimney is present on the west elevation. 1-over-1 windows with shutters are present on the second story. A flat roof extends to cover the 1-story, full-width front porch and is supported by fluted columns and connected to a metal railing. Concrete steps lead to the off-center main entrance with side lights and a broken pediment. Fenestration consists of 1-over-1 windows with brick sills and lintels.	Residence	Carport, 1960 (NC)
520	116 N 7th Street	1920	C	Colonial Revival	2-bay, 2-story, Colonial Revival residence. The house is sheltered by an asphalt shingle front gable roof with cornice returns. Interior brick chimneys are present on the east and west elevations. A gable wall dormer with 1-over-1 window is present on the east elevation. A centered, projecting bay is present at the second story. A single-story, full-width porch is sheltered by a hipped roof with extended eaves. It is supported by metal posts that rest on a solid, rusticated concrete block balustrade. The porch shelters an off-center entry door and paired 1-over-1 windows. The remaining fenestration consists of 1-over-1 windows.	Residence	
521	117 N 7th Street	1920	C	Bungalow	2-bay, 1.5 story, Bungalow residence. The house is sheltered by an asphalt shingle, side gable roof with extended eaves. A gable dormer with a wide eave overhang and 2 four-over-four and 1 six-over-six window is centrally located along the front façade. The roof extends to cover the 1-story, full-width front porch. The porch is supported by decorative metal columns that rest on a concrete block foundation. Concrete steps lead to the off-center main entrance. The remaining fenestration consists of nine-over-nine windows with decorative shutters.	Residence	Garage, 1920 (C)
522	118 N 7th Street	1930	C	Minimal Traditional	3-bay, 1-story, Minimal Traditional residence. The house is sheltered by an asphalt shingle, cross-gable roof. The front gable includes an arched recessed entry accessed by concrete steps and paired 1-over-1 windows flanked by shutters. The remaining fenestration consists of 1-over-1 windows with shutters.	Residence	
523	119 N 7th Street	1955	C	Ranch	3-bay, 1-story, Ranch residence. The house is sheltered by an asphalt shingle cross-hipped roof. The roof extends to cover the 1-story, partial front porch. It is supported by wood columns and wood railing. Fenestration consists of horizontal windows and a tripartite window. The entry doors and windows are sheltered by metal awnings.	Residence	

Warwood Historic District

Ohio, West Virginia

Name of Property

County and State

Map No	Address	Date	NR Status	Style	Architectural Description	Property Use	Outbuilding
524	120 N 7th Street	1932	C	Minimal Traditional	3-bay, 1-story, Minimal Traditional residence. The house is sheltered by an asphalt shingle, cross-gable roof. The front gable includes an arched recessed entry and a tripartite window flanked by shutters. The remaining fenestration consists of 3-over-1 window with shutters.	Residence	Garage, 1952 (C)
525	121 N 7th Street	1958	C	Ranch	Four-bay, 1-story, Ranch residence. The house is sheltered by an asphalt shingle, cross-gable roof. A projecting bay is capped by a front gable at the easterly end of the front façade. The bay includes an eight-over-eight window sheltered by a metal awning. A shed roof extends to cover the single-story, partial front porch. The porch is supported by metal posts that are connected to a metal balustrade. The remaining fenestration consists of the main entrance and six-over-six windows.	Residence	Canopy, 1990 (NC)
526	122 N 7th Street	1925	C	Bungalow	3-bay, 1.5 story Bungalow residence. The front gable extends to cover a single-story full-width front porch. It is supported by columns that rest on a solid vinyl sheathed balustrade. The porch shelters an off-center front door with a rectilinear transom, and 2 1-over-1 replacement windows. Paired 1-over-1 replacement windows are present in the front gable.	Residence	
527	125 N 7th Street	1940	C	Minimal Traditional	3-bay, 1-story, Minimal Traditional residence. The L-shaped residence rests on a concrete block foundation and is sheathed with aluminum siding. The asphalt shingle, hipped roof has an interior chimney pipe. The roof extends to cover a recessed single-story, front entry porch. It is supported by metal posts that rest on solid brick piers. The porch shelters a tripartite window and entry door. The remaining fenestration consists of horizontal windows and six-over-1 windows.	Residence	
528	128 N 7th Street	1932	C	Commercial	Five-bay, 1-story commercial building with several additions. The main building rests on a poured concrete foundation and is sheathed with tan brick siding. The front facade rises into a stepped parapet. 2 paired single pane windows are present on either side of the centered entry door. The main entrance has a rectilinear transom. A four-bay, 1-story addition sheathed with vinyl siding was added on the east elevation. Several more additions are situated at the rear elevation.	Commercial	
529	114 N 8th Street	1915	C	American Foursquare	2-bay, 2-story, American Foursquare residence. The asphalt shingle, hipped roof has a wide eave overhang. 2 interior brick chimneys are located along the roof line. A flat roof with a metal awning extends to cover the single-story, full-width front porch. It is supported by square columns that rest on a solid	Residence	Garage, 1985 (NC)

Warwood Historic District

Ohio, West Virginia

Name of Property

County and State

Map No	Address	Date	NR Status	Style	Architectural Description	Property Use	Outbuilding
					vinyl-sheathed balustrade. Fenestration consists of 1-over-1 windows and the off-center main entrance.		
530	96 N 8th Street	1920	C		This four-bay, 1-story duplex. The symmetrical house is sheathed with stucco and sheltered by a flat, asphalt shingle roof. 2 interior brick chimneys are centered on the roof. A flat roof extends to cover the single-story, full-width front porch and is supported by columns that rest on a solid stucco balustrade and has a central opening with steps leading in a west and east direction. The porch shelters 2 narrow doors with rectilinear transoms. Fenestration consists of 1-over-1 windows with narrow, decorative shutters.	Residence	
531	101 N 8th Street	1915	C	Queen Anne	2-bay, 2-and-a-half-story, Queen Anne residence. The house rests on a concrete block foundation and is sheathed with vinyl siding. The house is sheltered by an asphalt shingle, front gable roof. 2 interior brick chimneys are present on the east elevation. The front gable has paired 1-over-1 windows. A single-story, full-width front porch is supported by fluted columns that rest on a solid concrete block base. The porch shelters a multi-pane window and the off-center main entrance with side lights and a rectilinear transom. A projecting bay is present at the easterly end of the front facade. Fenestration consists of 1-over-1 replacement windows.	Residence	Garage, 1915 (C)
532	102 N 8th Street	1956	C	Ranch	Four-bay, 1.5 story, Ranch residence. The L-shaped house has a concrete block foundation and is sheathed with vinyl siding. The house is sheltered by a metal, cross-gable roof. A single-car garage is present at the basement level. Concrete steps with a metal railing lead to the elevated front entry porch. An oriel with four elongated single pane windows is located east of the entry door. Fenestration consists of sliding windows and 1-over-1 windows.	Residence	Garage, 1956 (C)
533	103 N 8th Street	1915	C	Queen Anne	2-bay, 2-and-a-half-story, Queen Anne residence. The house rests on a concrete block foundation and is sheathed with vinyl siding. The house is sheltered by a metal, front gable roof with a wide eave overhang. An interior brick chimney is present on the east elevation. A single-story, full-width porch is supported by spindle posts and a spindle balustrade. The porch shelters a 1-over-1 window and an off-center main entrance with side lights and a rectilinear transom. A projecting bay is capped by a pediment gable with an eyebrow window. Both front gables are sheathed with fish scale patterned shingles. A 2-story projecting bay is present on the east elevation. Fenestration consists of 1-over-1 replacement windows with decorative shutters.	Residence	Garage, 1915 (C)

Warwood Historic District

Ohio, West Virginia

Name of Property

County and State

Map No	Address	Date	NR Status	Style	Architectural Description	Property Use	Outbuilding
534	104 N 8th Street	1915	C	Colonial Revival	3-bay, 2-and-a-half-story, Colonial Revival residence. The house rests on a concrete block foundation and is sheathed with vinyl siding. The house is sheltered by an asphalt shingle side gable roof with a wide eave overhang. A flat roof extends to cover the 1-story, full-width front porch. It has tapered columns that rest on a solid vinyl sheathed balustrade. Concrete steps lead to the off-center main entrance with side lights and a transom. Another door is centrally located along the front façade. Fenestration consists of paired 1-over-1 windows.	Residence	Garage, 1915 (C)
535	105 N 8th Street	1915	C	American Foursquare	2-bay, 2-story, American Foursquare residence. The house rests on a concrete block foundation and sheathed with vinyl siding. The house is sheltered by an asphalt shingle, hipped roof. The house has been altered with 1-over-1 replacement windows. A single-story, full-width front porch is supported by columns with recessed panels that rest on a solid brick balustrade. The porch shelters a 1-over-1 window and an off-center main entrance with a narrow transom.	Residence	Garage, 1940 (C)
536	106 N 8th Street	1915	C	American Foursquare	2-bay, 2-and-a-half story, American Foursquare residence. The house is sheltered by an asphalt shingle hipped roof. An interior, brick chimney is present on the west elevation. Hipped dormers with paired 1-over-1 windows are present on the front façade and east elevation. A projecting bay is present at the second story of the westerly end of the front facade. A single-story, full-width front porch is sheltered by a hipped roof. The porch is supported by decorative metal columns that rest on a solid vinyl-sheathed balustrade. Concrete steps lead to the off-center entry door with sidelights. Fenestration consists of a large picture window and 1-over-1 replacement windows.	Residence	
537	107 N 8th Street	1915	C	Queen Anne	2-bay, 2-story, Queen Anne residence. The house is sheltered by a slate, cross-hipped roof that has pediment gable with an awning window. An interior brick chimney is present on the west elevation. A 2-story projecting bay is present at the westerly end of the front facade. A hipped roof extends to cover the single-story, full-width front porch. The porch is supported by columns and connected by a simple balustrade. The off-centered main entrance has side lights and shutters. Fenestration consists of 1-over-1 replacement windows.	Residence	Garage, 1915 (C)

Warwood Historic District

Ohio, West Virginia

Name of Property

County and State

Map No	Address	Date	NR Status	Style	Architectural Description	Property Use	Outbuilding
538	108 N 8th Street	1915	C	Colonial Revival	2-bay, 2-and-a-half story, Colonial Revival residence. The house is sheltered by an asphalt shingle front gable roof. The front gable has a wide eave overhang and a six-over-six window. An exterior brick chimney is present on the east elevation and a centered hipped dormer is present at the west elevation. A 2-story projecting bay capped by a pediment gable is present at the westerly end of the front facade. A single-story, full-width porch is sheltered by a hipped roof with a wide eave overhang. The porch is supported by columns that rest on a solid shingle-sheathed balustrade. Fenestration consists of 3-over-1 windows and 3 pane windows.	Residence	
539	109 N 8th Street	1958	C	Ranch	3-bay, 1-story, Ranch residence. The house is sheltered by a hipped roof with extended eaves. The roof extends to cover a single-story, partial front porch. The porch is supported by narrow columns and connected by a simple balustrade. The fenestration consists of 1-over-1 replacement windows and the off-center main entrance.	Residence	Garage, 1991 (NC)
540	110 N 8th Street	1915	C	American Foursquare	2-bay, 2-and-a-half story, American Foursquare residence. The house is sheltered by an asphalt shingle, hipped roof with a wide eave overhang. An interior, brick chimney is present on the west elevation. A hipped dormer with paired single pane windows is centrally located along the front facade. A single-story, full-width front porch is sheltered by a hipped roof. The porch is supported by columns that rest on brick piers and are connected by a metal balustrade. Fenestration consists of 1-over-1 windows and the off-center entry door.	Residence	Garage, 1977 (NC)
541	111 N 8th Street	1915	C	American Foursquare	3-bay, 2-story, American Foursquare residence. The house is sheltered by an asphalt shingle, hipped roof with a wide eave overhang. A pedimented gable covered with shingles is present at the front facade. A projecting bay is capped by the pedimented gable. A hipped roof extends to cover the single-story, full-width front porch. The porch is supported by columns that rest on a solid shingle sheathed balustrade. Fenestration consists of six-over-1 replacement windows.	Residence	Carport, 1991 (NC)

Warwood Historic District

Ohio, West Virginia

Name of Property

County and State

Map No	Address	Date	NR Status	Style	Architectural Description	Property Use	Outbuilding
542	112 N 8th Street	1915	C	American Foursquare	2-bay, 2-and-a-half story, American Foursquare residence. The house is sheltered by an asphalt shingle hipped roof with a wide eave overhang. An exterior brick chimney is present on the west elevation. Hipped dormers are present along the front façade and east elevation. A single-story, full-width front porch is sheltered by a hipped roof and is supported by columns that are connected by a metal balustrade. A single-story projecting bay is present at the first story of the west elevation. Fenestration consists of 3-over 1 windows and the off-center entry door.	Residence	Garage, 1988 (NC)
543	113 N 8th Street	1930	C	Front Gable	2-bay, 2-story, Front Gable residence. The house is sheltered by an asphalt shingle, front gable roof with a wide eave overhang. An interior, brick chimney is present on the west elevation. A single-story, full-width front porch is sheltered by a hipped roof. The porch is supported by tapered columns that rest on a solid, vinyl sheathed balustrade. The fenestration consists of six-over-1 replacement windows.	Residence	
544	115 N 8th Street	1920	C	Colonial Revival	2-bay, 2-story residence with Colonial Revival elements. The house is sheltered by an asphalt shingle, front gable roof. An interior, brick chimney and projecting bay are present on the east elevation. A single-story, full-width front porch is supported by simple columns and connected by a simple balustrade. Off-center concrete steps provide access to the off-center entry door and rectilinear transom. 1-over-1 windows make up the remaining fenestration.	Residence	Garage, 1978 (NC)
545	116 N 8th Street	1912	C	Colonial Revival	2-bay, 2-story, Colonial Revival residence. The house rests on a concrete block foundation and sheathed with vinyl siding. The house is sheltered by an asphalt shingle, front gable roof. The front gable has a wide eave overhang and contains a triangular window. A single-story, full-width front porch is supported by simple wood posts that rest on a solid shingle sheathed balustrade. The porch shelters a replacement window with a wood surround and an off-center main entrance with a transom. The remaining fenestration consists of 3-over-1 and single pane windows.	Residence	
546	117 N 8th Street	1920	C	Front Gable	Five-bay, 2-story, Front Gable residence. The house is sheltered by an asphalt shingle, front gable roof. An interior, brick chimney is present on the west elevation. The second story extends to cover the recessed front entry at the easterly end. It is partially supported by a simple column resting on a partial vinyl sheathed balustrade. The front gable has an octagonal louvred vent. Fenestration consists of 1-over-1 replacement windows.	Residence	Garage, 2001 (NC)

Warwood Historic District

Ohio, West Virginia

Name of Property

County and State

Map No	Address	Date	NR Status	Style	Architectural Description	Property Use	Outbuilding
547	118 N 8th Street	1912	C	American Foursquare	2-bay, 2-and-a-half-story, American Foursquare residence. The house rests on a concrete block foundation and sheathed with vinyl siding. The house is sheltered by an asphalt shingle hipped roof. An interior brick chimney is centrally located along the roof line. A hipped dormer with a multi-pane window is centrally located along the front façade. A single-story, full-width front porch is supported by columns that rest on a solid vinyl sheathed balustrade. Concrete steps lead to an off-center entry door with a rectilinear transom. The remaining fenestration includes 3-over-1 windows.	Residence	Garage, 1912 (C)
548	120 N 8th Street	1949	C	Lustron	3-bay, 1-story, Lustron residence. The house is sheltered by a metal side gable roof and is sheathed with permast1 siding. Fenestration consists of tripartite windows. A single-story addition was added to the west elevation of the front façade. It is covered with permast1 and brick siding and has a tripartite window.	Residence	Garage, 1955 (C)
549	122 N 8th Street	1955	C	Minimal Traditional	3-bay, 1-story, Minimal Traditional residence. The asphalt shingle, side gable roof has an interior, stucco chimney located along the roof line. A centered wood paneled entry door is flanked on the west by a ribbon of 3 single-pane windows, and on the east by a pair of single pane windows.	Residence	Garage, 1955 (C)
550	123 N 8th Street	1951	C	Minimal Traditional	3-bay, 1.5 story, Minimal Traditional residence. The symmetrical house is sheltered by a steeply pitched side gable roof. A tall exterior brick chimney is present at the west elevation. A shed roof dormer is centered at the rear elevation. The roof extends to cover a single-story, front entry porch and is supported by thin columns and connected to a simple balustrade. The elevated front entry porch rests on a concrete block platform and accessed by concrete steps. 2 oriel windows with four vertical single pane windows are present on either side of the entry. The remaining fenestration consists of paired 1-over-1 windows.	Residence	
551	124 N 8th Street	1958	C	Colonial Revival	3-bay, 2-story residence with Colonial Revival elements. The house is sheltered by an asphalt shingle, cross-gambrel roof. An interior, brick chimney is present along the roof line. Shed wall dormers with 1-over-1 windows are present along the front façade and rear elevation. The steeply pitched, front gable has an octagonal window and 3 vertical single pane windows. A single-story, 2-bay porch is sheltered by a metal flat roof and is supported by metal columns and connected to a metal balustrade. Fenestration consists of horizontal windows, 1-over-1 windows, and a picture window. An attached,	Residence	Garage, 1958 (C)

Warwood Historic District

Ohio, West Virginia

Name of Property

County and State

Map No	Address	Date	NR Status	Style	Architectural Description	Property Use	Outbuilding
					single-car garage is sheltered by a hipped roof and sheathed with vinyl siding.		
552	125 N 8th Street	1950	C	Minimal Traditional	2-bay, 1-story, Minimal Traditional residence. The house is sheltered by an asphalt shingle split roof and covered by wood siding. A wide exterior brick chimney with clay chimney pots is present along the front facade. Concrete steps with a metal railing lead to the front entry porch and main entrance. A metal awning shelters 2 rows of awning windows along the front facade. A single-story porch is present on the west elevation.	Residence	Carport, 1984 (NC)
553	128 N 8th Street	1952	C	Commercial	2-bay, 1-story commercial building. The building is sheathed with concrete blocks and sheltered by an asphalt shingle, front gable roof. A flat canopy extends to cover the main entrance. Fenestration consists of glass block windows with concrete sills. Some of the windows are covered with plywood.	Commercial	
554	99 N 9th Street	1940	C	Bungalow	3-bay, 1.5 story, Bungalow residence. The house is sheltered by a side gable roof with extended eaves. A gable dormer with a wide eave overhang and four casement windows is present along the front façade. The dormer has a centrally located bracket and an octagonal louvered vent. An exterior brick chimney is present at the west elevation. The roof extends to cover a single-story, full-width front porch. The porch is supported by decorative metal posts and a metal balustrade. 2 off-center entry doors and a ribbon of four single pane windows make up the fenestration.	Residence	Garage, 1940 (C)
555	100 N 9th Street	1920	C	Colonial Revival	2-bay, 2-story residence with Colonial Revival elements. The house is sheltered by an asphalt shingle, front gable roof with a wide eave overhang. An interior brick chimney is present on the east elevation. The single-story, full-width front porch is partially enclosed at the easterly end of the front facade. The off-center entry door is recessed. The porch is supported by a metal post. Fenestration consists of 1-over-1 replacement windows.	Residence	Shed, 1995 (NC)
556	102 N 9th Street	1920	C	Dutch Colonial Revival	2-bay, 1.5 story, Dutch Colonial Revival residence. The house is sheltered by an asphalt shingle gambrel roof with a wide eave overhang. Hipped dormers on the east and west elevations have been enclosed with vinyl siding. An interior brick chimney is present along the roof line. A single-story, full-width front porch is supported by metal posts connected by a metal balustrade. An off-center entry door and 1-over-1 replacement windows make up the fenestration.	Residence	Garage, 1930 (C)

Warwood Historic District

Ohio, West Virginia

Name of Property

County and State

Map No	Address	Date	NR Status	Style	Architectural Description	Property Use	Outbuilding
557	103 N 9th Street	1930	C	Bungalow	3-bay, 1.5-story, Bungalow residence. The symmetrical brick house rests on a rusticated concrete block foundation. The house is sheltered by a metal front jerkinhead roof. The front gable has a 1-over-1 window. A flat roof extends to cover the single-story, full-width front porch and is supported by brick columns that rest on a solid brick balustrade. Centered concrete steps lead to the centered main entrance. Fenestration includes six-over-1 and eight-over-1 windows. The main entrance and windows have brick lintels.	Residence	Garage, 1940 (C)
558	104 N 9th Street	1931	C	Bungalow	2-bay, 1.5 story, Bungalow residence. The house is sheltered by an asphalt shingle cross-gable roof with a large, exterior brick chimney on the east elevation. A pedimented gable extends to cover a single-story, partial front porch and the off-center main entrance. The porch is supported by metal posts and connected by a metal balustrade. Paired six-over-six windows with decorative shutters are located at the easterly end of the front facade. Fabric awnings shelter the windows at the side elevations.	Residence	
559	105 N 9th Street	1922	C	American Foursquare	2-bay, 2-story, American Foursquare residence. The house is sheltered by a hipped roof with extended eaves. 2 interior brick chimneys are present at the east and rear elevations. A projecting bay is present at the easterly end of the second story. A hipped roof with extended eaves extends to cover the single-story, full-width front porch. The porch is supported by brick columns and a solid brick balustrade. Fenestration consists of 1-over-1 windows.	Residence	
560	106 N 9th Street	1920	C	American Foursquare	2-bay, 2-story, American Foursquare residence. The house is sheltered by an asphalt shingle, hipped roof. An interior brick chimney is present on the west elevation. A projecting bay is capped by a pedimented gable at the second story. A hipped roof extends to cover the single-story, full-width, enclosed porch. The off-center main entrance has side lights and is sheltered by a metal awning. The main entrance is accessed by concrete steps framed by brick piers. Fenestration consists of 1-over-1 modern replacement windows.	Residence	Garage, 1979 (NC)

Warwood Historic District

Ohio, West Virginia

Name of Property

County and State

Map No	Address	Date	NR Status	Style	Architectural Description	Property Use	Outbuilding
561	109 N 9th Street	1900	C	Bungalow	2-bay, 2-story residence with Craftsman Bungalow elements. The house is sheathed with brick veneer on the front façade and vinyl siding on the side elevations and second story of the front façade. The house is sheltered by an asphalt shingle and has an exterior brick chimney on the east elevation. The front gable has a wide eave overhang and exposed rafters. A shed roof extends to cover the single-story, full-width front porch. The porch is supported by simple columns and connected to a turned spindle post balustrade. The off-center main entrance has side lights. Fenestration consists of picture windows and 1-over-1 windows.	Residence	Garage, 1989 (NC)
562	110 N 9th Street	1955	C	Ranch	Four-bay, 1-story, Ranch residence. The brick house is sheltered by an asphalt shingle, hipped roof. An interior brick chimney is present on the west elevation. An off-center glass entry is sheltered by a single-bay metal awning. Fabric awnings shelter the remaining 1-over-1 windows, with the exception of a narrow glass block window.	Residence	Garage, 1924 (C)
563	112 N 9th Street	1949	C	Minimal Traditional	3-bay, 1.5 story, Minimal Traditional residence. The house is sheltered by a steeply pitched cross gable roof. An interior brick chimney is located along the ridge line. 2 steeply pitched gables are present at the westerly end of the front façade; the front gable is smaller in size. The front entry porch, centered entry door and windows are sheltered by metal awnings.	Residence	Garage, 1935 (C)
564	113 N 9th Street	1922	C	Front Gable	2-bay, 2-and-a-half-story, Front Gable residence. The house rests on a concrete block foundation and sheathed with vinyl siding. The house is sheltered by an asphalt shingle front gable roof. The front gable is covered with shingles and has a 1-over-1 window. An interior brick chimney is present on the east elevation and gable wall dormers are present at the west and east elevations. Projecting bays are present at the first story of the east elevation and centrally placed at the second story of the front facade. A flat roof extends to cover the single-story, full-width front porch and is supported by columns that rest on a solid shingle sided balustrade. The main entrance has side lights and a rectilinear glass transom. Fenestration consists of 1-over-1 windows.	Residence	Garage, 1992 (NC)

Warwood Historic District

Ohio, West Virginia

Name of Property

County and State

Map No	Address	Date	NR Status	Style	Architectural Description	Property Use	Outbuilding
565	115 N 9th Street	1920	C	Colonial Revival	2-bay, 2-story, Colonial Revival residence. The house is sheltered by a pedimented, front gable roof. An interior brick chimney is present along the roof line. A centered projecting bay on the second story is capped by a pedimented gable. A hipped roof with extended eaves extends to cover the single-story, full-width front porch. The porch is supported by turned spindle posts connected to a spindle balustrade. The off-center main entrance has a filled-in rectilinear transom. Fenestration consists of 1-over-1 windows.	Residence	
566	116 N 9th Street	1920	C	Colonial Revival	2-bay, 2-story residence with Colonial Revival elements. The house is sheltered by an asphalt shingle, front gable roof with cornice returns. Paired modern replacement windows sheltered by a metal awning are centrally located at the second story. A hipped roof extends to cover the single-story, full-width front porch and is supported by metal posts and connected by a metal balustrade. The porch rests on a concrete block platform and accessed by off-center concrete steps. A projecting bay is located at the first story of the west elevation. Fenestration consists of 1-over-1 windows and the main entrance.	Residence	Garage, 1965 (C)
567	117 N 9th Street	1920	C	American Foursquare	2-bay, 2-and-a-half story, American Foursquare residence. The house is sheltered by an asphalt shingles, hipped roof with extended eaves. Hipped dormers are present along the front façade and west elevation. The dormers have six-over-six replacement window. An interior brick chimney is present on the east elevation. A hipped roof with extended eaves extends to cover the single-story, full-width front porch. The porch is supported by columns that rest on a solid aluminum-sheathed balustrade. The main entry door has a rectilinear transom. The remaining fenestration consists of 1-over-1 windows.	Residence	
568	118 N 9th Street	1920	C	Queen Anne	2-bay, 2-story residence with Queen Anne elements. The house is sheltered by an asphalt shingle, hipped roof. A projecting bay is capped by a pedimented gable at the westerly end of the front façade. A hipped roof extends to cover the single-story, full-width front porch and is supported by turned spindle posts and connected to a simple balustrade. Fenestration consists of 1-over-1 windows and the main entrance.	Residence	Garage, 1940 (C)

Warwood Historic District

Ohio, West Virginia

Name of Property

County and State

Map No	Address	Date	NR Status	Style	Architectural Description	Property Use	Outbuilding
569	120 N 9th Street	1955	C	Minimal Traditional	3-bay, 1.5 story, Minimal Traditional residence. The is sheltered by an asphalt shingle, cross-gable roof. A pedimented gable extends to cover the single-story, front entry porch and is directly in front of the steeply pitched gable. The front entry porch is supported by columns and connected to a simple balustrade. Fenestration consists of the off-center main entrance, an oriel window and 1-over-1 replacement windows.	Residence	Shed, 1976 (NC)
570	122 N 9th Street	1953	C	Minimal Traditional	3-bay, 1-story, Minimal Traditional residence. The house is sheltered by an asphalt shingle cross-gable roof. The westerly end of the front facade is sheltered by a shed roof porch and a metal awning. The front entry porch is supported by metal posts and shelters the main entrance and a tripartite window. A metal awning shelters the four-over-1 window on the front façade. The remaining fenestration consists of 1-over-1 windows.	Residence	
571	124 N 9th Street	1953	C	Minimal Traditional	3-bay, 1-story, Minimal Traditional residence. The house is sheltered by an asphalt shingle side gable roof. A pedimented gable extends to cover the single-story, partial front porch. The porch is supported by decorative metal columns and a metal balustrade. Fenestration consists of a multi-pane replacement windows.	Residence	Shed, 1995 (NC)
572	126 N 9th Street	1953	C	Cape Cod	3-bay, 1-story, Cape Cod residence. The house is sheltered by a steeply pitched side gable roof. The roof extends to cover part of the single-story, full-width front porch. The porch is supported by narrow columns and connected by a simple balustrade. The overall fenestration consists of tripartite windows and 1-over-1 replacement windows. The windows on the side elevations are covered by metal awnings.	Residence	Shed, 2012 (NC)
573	128 N 9th Street	1957	C	Ranch	3-bay, 1-story, Ranch residence. The house is sheltered by an asphalt shingle, hipped roof with extended eaves. The main entrance is accessed by concrete steps and a concrete front entry porch. A pedimented gable extends at the south elevation to cover a single-story, partial porch. It is supported by turned spindle posts and connected by a simple balustrade. Fenestration consists of a picture window and 1-over-1 replacement windows.	Residence	

Warwood Historic District

Ohio, West Virginia

Name of Property

County and State

Map No	Address	Date	NR Status	Style	Architectural Description	Property Use	Outbuilding
574	129 N 9th Street	1947	C	Contemporary	Six-bay, 1.5 story, Contemporary residence. The house is sheltered by a side gable roof with multiple side extensions and a central shed dormer. An interior brick chimney is located along the central core of the roof. The shed roof with extended eaves extends to cover single-story, partial front porch. 2 sets of centered concrete steps lead to the main entrance. Several of the side extensions are elevated on wood stilts, including a sun room at the west elevation. Fenestration consists of single pane windows.	Residence	Garage, 1947 (C) ; canopy (1950 & 1960) (C)
575	275 Richland Avenue	1914	C	Tudor Revival	3-bay, 2-and-a-half-story, Tudor Revival residence. The foundation of the house is imbedded with concrete and gravel. The house is sheathed with Flemish-bond brick at the first story and half timbering at the second story and gables. The house is sheltered by a steeply pitched, asphalt shingle, side gable roof with an extended eave. A large, interior brick chimney is present along the front facade and 2 prominent gables along the front facade and a smaller gable at the rear elevation. The roof extends to form a single-story, full-width front porch that is supported by brick columns that rest on a solid brick balustrade and a concrete block base. A single-story, partial front porch is present at the rear elevation and is sheltered by a shed roof. It is supported by brick columns that rest on a solid brick balustrade. The rear porch is elevated atop a concrete base and accessed by concrete steps.	Residence	
576	276 Richland Avenue	1914	C	Tudor Revival	3-bay, 2-and-a-half-story, Tudor Revival residence. The foundation of the house is imbedded with concrete and gravel. The house is sheathed with colorful Flemish-bond brick at the first story and half timbering at the second story and gables. The house is sheltered by a steeply pitched, asphalt shingle, side gable roof. An exterior brick chimney is present on the front facade and 2 gable dormers at the front facade and a smaller gable dormer at the rear elevation. The roof extends to form a single-story, full-width front porch that is supported by brick columns that rest on a solid brick balustrade and concrete block base. A single-story, single-bay porch is present at the rear elevation. It is sheltered by a shed roof and supported by brick columns that rest on a solid brick balustrade. The rear porch is elevated atop a concrete base and accessed by concrete steps.	Residence	

Warwood Historic District

Ohio, West Virginia

Name of Property

County and State

Map No	Address	Date	NR Status	Style	Architectural Description	Property Use	Outbuilding
577	300 Richland Avenue	1964	NC	Ranch	3-bay, 1-story, Ranch residence. The house rests on a concrete block foundation and sheltered by a metal hipped roof with a wide eave overhang. A flat roof extends to cover the single-story, partial front porch and is supported by brick columns and a solid brick base. Fenestration consists of 1-over-1 windows and a large, multi-pane window.	Residence	
578	304 Richland Avenue	1920	C	Bungalow	2-bay, 1-story, rectilinear, Bungalow residence with minimal ornamentation. The front gable roof has a centered, interior brick chimney located along the ridge line. A centered, single-story, partial front porch is sheltered by a flat roof and supported by columns. The porch columns are connected by a simple railing and the elevated porch is accessed by centered concrete steps. The porch shelters an off-center entry door and a single pane window. A basement door is present to the south of the porch at the front facade.	Residence	Carport, 2004 (NC)
579	308 Richland Avenue	1920	C	Colonial Revival	2-bay, 2-story, Colonial Revival residence. The rectilinear house is sheltered by a front gable roof with cornice returns and a wide eave overhang. An interior brick chimney is present on the north elevation. A single-story, full-width front porch is sheltered by an asphalt shingle roof with extended eaves. It is supported by simple columns that rest on a solid, vinyl-sheathed balustrade. In addition to the off-center entry door and nine-over-nine replacement windows and oriel windows found at each story make up the fenestration.	Residence	Garage, 1920 (C)
580	310 Richland Avenue	1920	C	Colonial Revival	2-bay, 2-story, rectilinear, Colonial Revival. The house is sheltered by a front gable roof with cornice returns. The first story includes a single-story projecting bay with a hipped roof and a recessed front entry porch. The projecting bay and porch is sheltered by a hipped roof with flared eaves. The remaining fenestration consists of an oriel window and 1-over-1 replacement windows that are sheltered by metal awnings at the second story.	Residence	Garage, 1995 (NC)
581	312 Richland Avenue	1950	C	Bungalow	3-bay, 1.5 story, rectilinear, Bungalow residence. The house is sheltered by a low-pitched front gable roof with wide eave overhang. The front gable spans the full-width of the house. A single-story, partial front porch shelters the main entrance. A pediment extends to shelter the entry porch and is supported by metal posts and a metal balustrade. Sliding windows and doors make up the fenestration.	Residence	Garage, 1980 (NC)

Warwood Historic District

Ohio, West Virginia

Name of Property

County and State

Map No	Address	Date	NR Status	Style	Architectural Description	Property Use	Outbuilding
582	316 Richland Avenue	1925	C	Front Gable	2-bay, 2-story, rectilinear, Front Gable residence with minimal ornamentation. The first story consists of concrete block with the second story sheathed with vinyl siding. The front gable roof has an interior brick chimney along the roof line. Metal awnings shelter the 1-over-1 replacement windows. A single-story, front entry porch is present at the west elevation. The porch is sheltered by a metal awning roof that matched the window awnings, and is supported by metal posts.	Residence	Shed, 2000 (NC)
583	320 Richland Avenue	1920	C	Bungalow	3-bay, 1-story, Bungalow residence. The symmetrical house is sheltered by a hipped roof with extended eaves and an interior brick chimney. The roof extends to cover a single-story, full-width front porch and is supported by columns that rest on a solid aluminum-sheathed balustrade. Centered concrete steps lead to a centered entry door.	Residence	Garage, 1920 (C)
584	322 Richland Avenue	1890	C	Colonial Revival	2-bay, 2-story, Colonial Revival residence. The house is sheltered by a front gable roof with cornice returns and wide eave overhang. An interior brick chimney is present along the ridge line. A single-story, full-width front porch is sheltered by a hipped roof with a wide eave overhang. The porch is supported by columns that rest on a solid aluminum-sheathed balustrade. Off-center concrete steps lead to an off-center entry door with a rectilinear transom. 1-over-1 windows make up the remaining fenestration.	Residence	Garage, 1987 (NC)
585	324 Richland Avenue	1922	C	Colonial Revival	2-bay, 2-story, Colonial Revival residence. The house is sheltered by a front gable roof with a wide eave overhang. An interior brick chimney is present along the roof line. A centered, projecting bay is capped by the front pediment. A single-story, full-width front porch is sheltered by a hipped roof with a wide eave overhang. The porch is supported by metal posts and connected to a metal balustrade. Off-center concrete steps lead to an off-center entry door. 1-over-1 replacement windows make up the remaining fenestration.	Residence	
586	326 Richland Avenue	1926	C	American Foursquare	2-bay, 2-and-a-half story, American Foursquare residence. The house is sheltered by a hipped roof with a wide eave overhang. Hipped dormers with sliding windows are present along the front façade and north and south elevations. A tall interior brick chimney is present on the south elevation. An off-center projecting bay is present at the second story. A single-story, full-width front porch is sheltered by a flat roof with a wide eave overhang. The porch is supported by columns that are partially obscured by fabric awnings. The columns rest on a solid aluminum-sheathed balustrade. Off-center concrete steps lead to an off-center wood entry door. 1-over-1	Residence	Garage, 1978 (NC)

Warwood Historic District

Ohio, West Virginia

Name of Property

County and State

Map No	Address	Date	NR Status	Style	Architectural Description	Property Use	Outbuilding
					replacement windows make up the remaining fenestration.		
587	330 Richland Avenue	1920	C	Front Gable	2-bay, 2-story Front Gable residence. The house is sheathed with aluminum siding and sheltered by an asphalt shingle, front gable roof. The front gable has a ribbon of 3-over-1 windows. A pediment extends to cover the 1-story, full-width front porch and is supported by an aluminum covered tapered columns and a solid aluminum base. Fenestration consists of 3-over-1 windows.	Residence	
588	334 Richland Avenue	1905	C	Colonial Revival	2-bay, 2-story residence with Colonial Revival elements. The house rests on a concrete block foundation and is sheathed with vinyl siding. The house is sheltered with an asphalt shingle, front gable roof with a projecting pediment and exposed rafters beneath. A projecting bay is present at the second story of the southerly end of the front facade. Another projecting bay is present at the south elevation. A single-story, full-width front porch is supported by simple wood posts and wood balustrade. Off-center concrete steps with wood railings, leads to the off-center door. The main entrance has side lights, a rectilinear transom, pilasters, and entablature. The remaining fenestration consists of 1-over-1 replacement windows.	Residence	
589	336 Richland Avenue	1925	C	American Foursquare	2-bay, 2-and-a-half story, American Foursquare residence. The house is sheltered by a hipped roof with a wide eave overhang. A centered, hipped dormer that features paired arched windows is present on the front facade. An interior brick chimney is present on the south elevation. An off-center projecting bay with 2-over-1 windows is present at the second story. A single-story, full-width front porch is sheltered by a hipped roof with a wide eave overhang. The porch is supported by tapered columns that rest on brick piers and connected to a solid clapboard balustrade. Off-center concrete steps lead to an off-center wood entry door with pilasters and an entablature. 2-over-1 windows make up the remaining fenestration.	Residence	Garage, 1925 (C)
590	338 Richland Avenue	1925	C	Shingle	2-bay, 2-story, Shingle residence. The house is sheltered by a steeply pitched, front gable roof with a wide eave overhang and sheathed with shingles. An arched recess adds a detail characteristic of the Shingle style. An off-center projecting bay is present at the second story. A single-story, full-width front porch is sheltered by a hipped roof with a wide eave overhang. The porch is supported by fluted columns that rest on a solid shingle-sheathed balustrade. Off-center steps lead to the half-light, off-center entry	Residence	Garage, 1925 (C)

Warwood Historic District

Ohio, West Virginia

Name of Property

County and State

Map No	Address	Date	NR Status	Style	Architectural Description	Property Use	Outbuilding
					door with a rectilinear transom. 1-over-1 replacement windows make up the remaining fenestration.		
591	340 Richland Avenue	1938	C	Colonial Revival	2-bay, 2-story Colonial Revival house sheltered by an asphalt shingle, side gable roof. An exterior brick chimney is present on the south elevation. A cross-gable wing is present at the rear elevation. The vinyl-sheathed second story extends slightly over the brick veneer-sheathed first story. A single story, partial front porch is supported by columns that rest on a solid brick balustrade. Another entry door is located on the north elevation. The remaining fenestration consists of 1-over-1 windows.	Residence	Garage, 1968 (C)
592	343 Richland Avenue	1905	C	Queen Anne	This 2-bay, 2-and-a-half-story residence was designed in the Queen Anne style of architecture. The house rests on a concrete block foundation and is sheathed with vinyl siding. The house is sheltered by an asphalt shingle, front gable roof with a wide eave overhang. It is pierced by 2 interior brick chimneys. The front gable has another smaller pedimented gable within. Both gables have a wide eave overhang with exposed rafters. The smaller gable has a stained-glass fanlight window and the large front gable has a 1-over-1 hung window. A projecting bay is present at the second story beneath the smaller gable. A single-story, wrap-around porch has exposed rafters beneath the extended eaves. It is supported by columns and a solid vinyl sheathed balustrade. Off-center concrete steps lead to an off-center entry door with side lights. A metal awning obscures the view of the top of the door. 1-over-1 windows make up the remaining fenestration. A projecting bay is present at the first story of the south elevation.	Residence	
593	401 Richland Avenue	1935	C	Colonial Revival	3-bay, 2-and-a-half-story, Colonial Revival residence. The rectilinear house rests on a brick foundation and is sheathed with brick. The house is sheltered by an asphalt shingle cross gable roof. Hipped dormers are present at the north and south elevations and are sheathed with vinyl siding. A 2-story bay is capped by a pedimented gable with cornice returns. The gable has a Palladian window. A single-story, partial front porch has a pedimented gable located over the porch entry. The porch is supported by brick columns that rest on a solid brick balustrade. Concrete steps lead to the main entrance. The remaining fenestration consists of 1-over-1 windows with brick sills. A projecting 2-story bay is present at the south elevation.	Residence	

Warwood Historic District

Ohio, West Virginia

Name of Property

County and State

Map No	Address	Date	NR Status	Style	Architectural Description	Property Use	Outbuilding
594	402 Richland Avenue	1915	C	Dutch Colonial Revival	2-bay, 1.5-story Dutch Colonial Revival residence. The house rests on a concrete block foundation and is sheathed with vinyl siding. The house is sheltered with an asphalt shingle, steeply pitched, gambrel roof with gambrel dormers at the north and south elevations. A centered, projecting bay is present at the second story. A single-story, full-width front porch is supported by simple columns and a wood spindle balustrade. Off-center wood steps with wood spindle railings, lead to the off-center wood door. The remaining fenestration consists of 1-over-1 replacement windows.	Residence	Garage, 2011 (NC)
595	404 Richland Avenue	1915	C	American Foursquare	2-bay, 2-and-a-half-story, American Foursquare duplex. The house rests on a concrete block foundation and is sheathed with vinyl siding. The house is sheltered by an asphalt shingle, hipped roof with a wide eave overhang. An interior brick chimney is present on the south elevation. A centered hipped dormer with a wide eave overhang is present along the front facade and includes paired six pane windows. The roof extends to cover a prominent 2-story porch with brick columns and a solid brick balustrade. Off-center concrete steps lead to paired, off-center entry doors, each with a rectilinear transom. The fenestration includes large rectilinear windows with small, multi-pane upper sashes.	Residence	
596	405 Richland Avenue	1920	C	Colonial Revival	2-bay, 2-and-a-half-story, Colonial Revival residence. The house rests on a rusticated concrete block foundation and is sheathed with clapboard siding. The symmetrical house is sheltered by an asphalt shingle, front gable roof with 2 interior brick corbelled chimneys. Gable wall dormers are present on the north and south elevations. The front pedimented gable has a centered round decorative wood detail and covered with shingles. A projecting bay with 2 four-over-1 and 1 six-over-1 windows is capped by the front gable. A single-story, full-width front porch with a wide eave overhang and exposed rafters is supported by brick columns that rest on a solid brick balustrade. Off-center concrete steps lead to an off-center entry door with side lights and a rectilinear transom. A large single pane window with a wood surround is situated to the south of the door. A single-story projecting bay with extended eaves and exposed rafters is present at the south elevation.	Residence	Garage, 1946 (C)

Warwood Historic District

Ohio, West Virginia

Name of Property

County and State

Map No	Address	Date	NR Status	Style	Architectural Description	Property Use	Outbuilding
597	406 Richland Avenue	1915	C	Colonial Revival	2-bay, 2-and-a-half story, Colonial Revival residence. The house is sheathed with clapboard siding and sheltered by a steeply pitched, asphalt shingle front gable roof with exposed rafters. The front gable is sheathed with shingles and marked by an octagonal louvered vent and paired six-over-six replacement windows. 2 eight-over-eight windows with decorative shutters are present at the second story. A single-story, full-width front porch with a wide eave overhang is supported by brick columns and connected to a metal balustrade. Off-center concrete steps provide access to an off-center entry door with a narrow rectilinear transom and broken pediment. The porch additionally shelters a ribbon of windows obscured by shades.	Residence	
598	408 Richland Avenue	1915	C	Stick	2-bay, 2-story, Stick residence. The house is sheltered by a front gable roof with exposed rafters and knee-brace brackets beneath extended eaves. An off center projecting bay at the second story is capped by a projecting, pedimented gable and supported by knee-brace brackets. The single-story, full-width front porch is supported by wood post and includes a pediment with decorative trusses over the main entrance. Off-center wood steps lead to the off-center entry door with sidelights. 1-over-1 windows make up the remaining fenestration.	Residence	
599	409 Richland Avenue	1920	C	Colonial Revival	2-bay, 2-and-a-half story, Colonial Revival residence. The house is sheltered by a front gable roof and has 2 interior brick chimneys. Gables are present on the north and south elevations. The pedimented gable with cornice returns has a circular vent and is covered with shingles. The front gable caps the projecting bay on the second story. Another projecting bay is present at the first story of the south elevation. A single-story, full-width front porch is sheltered by a hipped roof with a wide eave overhang. The porch is supported by turned spindle posts and a simple balustrade. The off-center door has side lights and a rectilinear transom. 1-over-1 and four-over-1 windows make up the remaining fenestration.	Residence	Garage, 1920 (C)

Warwood Historic District

Ohio, West Virginia

Name of Property

County and State

Map No	Address	Date	NR Status	Style	Architectural Description	Property Use	Outbuilding
600	410 Richland Avenue	1915	C	Gabled Ell	2-bay, 2-story, Gabled Ell residence. The house rests on a concrete block foundation and is sheathed with clapboard siding. The house is sheltered by an asphalt shingle, front gable roof. The front pedimented gable is sheathed with fish scale patterned wood shingles. An interior brick chimney is present along the roof line. A single-story, wrap-around porch is supported by simple wood posts that are connected to a decorative wood balustrade. Off-center wood steps lead to a decorative wood paneled door with a rectilinear transom and wood surround. Another entry door is present at on the northerly side of the front facade and includes a rectilinear transom. The remaining fenestration consists of 1-over-1 windows.	Residence	
601	411 Richland Avenue	1920	C	Gabled Ell	2-bay, 2-story, Gabled Ell residence. The house is sheltered by a cross-gable roof. The front gable has cornice returns and covered by fish scale patterned shingles. A single-story, full-width porch is supported by simple wood posts that rest on a solid, aluminum-sheathed balustrade. Fenestration consists of six-over-six windows.	Residence	Garage, 1994 (NC)
602	413 Richland Avenue	1920	C	American Foursquare	2-bay, 2-story, American Foursquare residence. The house is sheltered by a hipped roof with a wide eave overhang. The front gable has cornice returns and a six-over-1 window. A single-story, full-width front porch is sheltered by a flat roof. The porch is supported by brick columns and a solid brick balustrade. An off-center front door and 1-over-1 replacement windows make up the fenestration. A single-story addition wraps around the rear and south elevations.	Residence	
603	414 Richland Avenue	1927	C	Bungalow	3-bay, 1.5-story, Bungalow residence. The house rests on a concrete block foundation and is sheathed with clapboard siding. The house is sheltered by an asphalt shingle, front gable roof with exposed rafters. The front pediment includes paired 3-pane windows with wood surrounds. The pediment extends to cover the single-story, full-width front porch and is supported by decorative metal posts and connected to a metal railing. Off-center concrete steps lead to the off-center entry door. The remaining fenestration consists of 1-over-1 windows.	Residence	
604	415 Richland Avenue	1920	C	Front Gable	2-bay, 2-story Front Gable residence. The house rests on a concrete block foundation and is sheathed with clapboard siding. The front gable has a centered louvred vent. A single-story, full-width front porch is supported by brick piers and a metal balustrade. Concrete steps lead to the off-center entry door, decorated with a fanlight. The remaining fenestration consists of 3-over-1 windows with wood surrounds.	Residence	

Warwood Historic District

Ohio, West Virginia

Name of Property

County and State

Map No	Address	Date	NR Status	Style	Architectural Description	Property Use	Outbuilding
605	416 Richland Avenue	1915	C	Colonial Revival	2-bay, 2-story, Colonial Revival residence. The house is sheltered by front gable roof with a slight eave overhang and cornice returns. Centered, gable wall dormers are present on the north and south elevations. There are centered and paired 1-over-1 windows on the second story. A single-story, full-width front porch is sheltered by a hipped roof with extended eaves. It is supported by square columns and connected to a simple balustrade. Off-center concrete steps lead to an off-center replacement door. Eight-over-1 and single pane replacement windows make up the remaining fenestration.	Residence	
606	417 Richland Avenue	1920	C	Front Gable	2-bay, 2-story Front Gable residence. The house is sheltered by a jerkinhead roof. An octagonal vent is located above a 1-over-1 replacement window. A single-story, full-width front porch is sheltered by a shed roof. The porch roof is supported by brick columns and a metal railing. An off-center entry door and a large picture window with decorative shutters make up the remaining fenestration.	Residence	Carport, 1950 (NC)
607	418 Richland Avenue	1915	C	Colonial Revival	3-bay, 2-story, Colonial Revival residence. The house is sheltered by a front gable roof with a wide eave overhang and gable wall dormers on the north and south elevations. The symmetrical house has a centered projecting bay at the second story. A single-story, full-width porch is supported by brick columns and connected to a solid brick balustrade. Off-center concrete steps lead to the off-center entry door. 1-over-1 windows make up the remaining fenestration.	Residence	Garage, 1964 (C)
608	419 Richland Avenue	1907	C	Colonial Revival	3-bay, 2-and-a-half story, residence with Colonial Revival elements. The house is sheltered by a hipped roof and an interior brick chimney is present on the north elevation. A pedimented gable with a centered vent, caps a projecting bay. A single-story, full-width front porch is sheltered by a pedimented gable. The pedimented gable is supported by brick columns that rest on a solid brick balustrade. An off-center door and 1-over-1 windows make up the fenestration.	Residence	
609	420 Richland Avenue	1915	C	Colonial Revival	2-bay, 2-and-a-half story, Colonial Revival residence. The symmetrical house is sheltered by a front gable roof with gable dormers on the north and south elevations. A centered projecting bay at the second story is capped by a pediment wide a wide eave overhang. A single-story, full-width front porch is supported by fluted columns that rest on a solid concrete block balustrade. Off-center concrete steps lead to an off-center entry door. 1-over-1 replacement windows make up the remaining fenestration.	Residence	

Warwood Historic District

Ohio, West Virginia

Name of Property

County and State

Map No	Address	Date	NR Status	Style	Architectural Description	Property Use	Outbuilding
610	421 Richland Avenue	1920	C	American Foursquare	2-bay, 2-and-a-half story, American Foursquare residence. The house is sheltered by a hipped roof with wide eave overhang and a gable dormer on the north elevation. An interior brick chimney is present on the rear elevation. An off-center projecting bay is capped a pedimented gable. A single-story, full-width front porch is sheltered by a hipped roof. The porch is supported by fluted columns that rest on a solid shingle-sheathed balustrade. An off-center door with sidelights and a rectilinear transom and 1-over-1 windows make up the fenestration.	Residence	Garage, 1920 (C)
611	422 Richland Avenue	1960	C	Minimal Traditional	3-bay, 1-story, Minimal Traditional residence. The house is sheltered by a low-pitched hipped roof with a wide eave overhang. An off-center, partial front porch is supported by metal posts connected to a metal balustrade. Concrete steps to the side provide access to the porch and main entrance. 1-over-1 and single pane windows make up the remaining fenestration.	Residence	
612	423 Richland Avenue	1920	C	American Foursquare	2-bay, 2-story, American Foursquare residence. The house rests on a concrete block foundation and is sheathed with vinyl siding. The house is sheltered with an asphalt shingle, hipped roof with a pedimented gable present on the front facade. A projecting bay is present at the northerly end of the second story beneath the pediment. An interior brick chimney is present along the roof line. A single-story, full-width front porch is supported by fluted columns that rest on a solid concrete block balustrade. Off-center concrete steps lead to the off-center wood door. The remaining fenestration consists of single pane and 1-over-1 replacement windows.	Residence	Carport, 2010 (NC); Shed 2010 (NC)
613	424 Richland Avenue	1915	C	American Foursquare	2-bay, 2-and-a-half-story, American Foursquare residence. The house rests on a concrete block foundation and is sheathed with clapboard siding. The house is sheltered with an asphalt shingle, hipped roof with a wide eave overhang. A centered, hipped dormer is present along the front facade and an interior, corbelled brick chimney is present on the north elevation. A single-story, full-width front porch is supported by tapered, fluted Ionic columns and a fluted, Doric column. The columns rest on a solid balustrade sheathed with vinyl and wood shingles. Off-center concrete steps lead to the off-center door with side lights, pilasters, a rectilinear transom, and an entablature. The remaining fenestration consists of 1-over-1 replacement windows.	Residence	

Warwood Historic District

Ohio, West Virginia

Name of Property

County and State

Map No	Address	Date	NR Status	Style	Architectural Description	Property Use	Outbuilding
614	425 Richland Avenue	1924	C	American Foursquare	2-bay, 2-and-a-half story, American Foursquare residence. The house is sheltered by a side-gable roof a wide eave overhang. An interior brick chimney is present on the south elevation. A centered, shed dormer with 2 single pane windows is present along the front facade. A square projecting bay is present at each end of the second story. A single-story, full-width front porch with a wide eave overhang is supported by tapered columns that rest on brick piers and are connected to a wood balustrade. An off-center entry door with sidelights and 1-over-1 windows make up the fenestration.	Residence	Garage, 1946 (C)
615	426 Richland Avenue	1915	C	Colonial Revival	2-bay, 2-story, Colonial Revival residence. The house rests on a concrete block foundation and is sheathed with clapboard siding. The house is sheltered with an asphalt shingle, front gable roof with a wide eave overhang. A single-story, full-width front porch is supported by tapered columns that rest on wood piers and a wood balustrade. Off-center concrete steps lead to an off-center entry door with side lights, a rectilinear transom and pilasters. The remaining fenestration consists of six-over-six replacement windows.	Residence	
616	428 Richland Avenue	1915	C	Bungalow	3-bay, 1-story, Craftsman Bungalow residence. The house is sheltered by a front gable with a wide eave overhang and exposed rafters. An interior brick chimney is present on the south elevation. A pediment extends to cover a 1-story, partial front porch. The porch is supported by columns that rest on tapered piers and connected by a simple balustrade. Concrete steps located to the side of the porch provide access to the front entry door. 1-over-1 replacement windows make up the fenestration.	Residence	
617	429 Richland Avenue	1915	C	American Foursquare	2-bay, 2-story American Foursquare residence. The house is sheltered by a hipped roof with a wide eave overhang. A pedimented gable is present at the southerly end of the front facade. A single-story, full-width front porch is sheltered by a low-pitched, pedimented gable. The porch is supported by vinyl-sheathed columns that rest on a solid vinyl-sheathed balustrade. An off-center entry door with a rectilinear transom and 1-over-1 replacement windows make up the fenestration.	Residence	Garage, 1915 (C)

Warwood Historic District

Ohio, West Virginia

Name of Property

County and State

Map No	Address	Date	NR Status	Style	Architectural Description	Property Use	Outbuilding
618	430 Richland Avenue	1915	C	Dutch Colonial Revival	2-bay, 1.5-story, Dutch Colonial Revival residence. The house rests on a rusticated concrete block foundation and is sheathed with clapboard siding. The house is sheltered by an asphalt shingle cross-gambrel roof. The front gable has a centered projecting bay with 3 1-over-1 windows surrounded by wood. A single-story, full-width front porch is supported by columns that rest on a simple wood balustrade. Centered concrete steps provide access to the porch and an off-center entry door. The front door has a filled in transom and wood surround. A large 1-over-1 window surrounded by wood is present to the north of the entry door.	Residence	Garage, 1930 (C)
619	431 Richland Avenue	1910	C	American Foursquare	2-bay, 2-and-a-half-story, American Foursquare residence. The house rests on a concrete block foundation and is sheathed with brick. The house is sheltered with an asphalt shingle, hipped roof with a centered hipped dormer. A projecting bay is present at the second story at the northerly end of the front facade. A single-story, full-width front porch with a wide eaves overhang is supported by fluted columns and a balustrade. Concrete steps lead to the off-center replacement door with a rectilinear transom. The remaining fenestration consists of nine-over-1 and fifteen-over-1 replacement windows.	Residence	
620	432 Richland Avenue	1915	C	Dutch Colonial Revival	2-bay, 1.5-story, Dutch Colonial Revival residence. The house rests on a concrete block foundation and is sheathed with clapboard siding. The house is sheltered by an asphalt shingle cross-gambrel roof. The front gable is covered with fish scale patterned shingles and a ribbon of 3 1-over-1 windows. A single-story, full-width front porch is supported by columns that rest on the solid, fish scale shingle sheathed balustrade. Off-center concrete steps lead to an off-center door with a wood surround. A large 1-over-1 window is situated to the south of the entry door.	Residence	
621	434 Richland Avenue	1910	C	Colonial Revival	2-bay, 1.5-story, Colonial Revival residence. The house rests on a concrete block foundation and is sheathed with vinyl siding. The symmetrical house is sheltered with an asphalt shingle, front gable roof with cornice returns. An interior, brick chimney is present on the north elevation and gable dormers are present on the north and south elevations. A centered, projecting bay is present at the second story and capped by a pediment gable with a wide eave overhang and decorative woodwork. A single-story, full-width front porch is supported by fluted columns and a painted metal balustrade. Off-center concrete steps lead to the off-center door with sidelights and a	Residence	

Warwood Historic District

Ohio, West Virginia

Name of Property

County and State

Map No	Address	Date	NR Status	Style	Architectural Description	Property Use	Outbuilding
					rectilinear transom. The remaining fenestration consists of 1-over-1 replacement windows.		
622	435 Richland Avenue	1925	C	Colonial Revival	2-bay, 2-story residence with Colonial Revival elements. The house is sheltered by a front gable roof. An interior brick chimney is present on the north elevation. A 2-story projecting bay is present at the south elevation. A single-story, full-width front porch is supported by metal posts and a metal balustrade. An off-center entry door with a rectilinear transom and modern replacement windows make up the fenestration.	Residence	Garage, 1996 (NC); Shed, 1996 (NC)
623	436 Richland Avenue	1930	C	American Foursquare	2-bay, 2-and-a-half story, American Foursquare residence. The house is sheltered by a hipped roof with a wide eave overhang. A pediment gable caps an off-center, projecting bay at the second story. A single-story, full-width front porch is supported by rusticated concrete block columns that rest on a rusticated concrete block balustrade. An off-center entry door and 1-over-1 replacement windows make up the fenestration.	Residence	Carport, 2003 (NC)
624	437 Richland Avenue	1924	C	Colonial Revival	2-bay, 2-and-a-half-story, Colonial Revival residence. The house rests on a concrete block foundation and is sheathed with clapboard siding and wood shingles within the pedimented gable. The house is sheltered by an asphalt shingle, front gable roof with a wide eave overhang and exposed rafters. Interior brick chimneys are present on the north elevation and along the roof line. The pedimented gable is divided into a smaller pedimented gable that features diamond shaped decorative woodwork. A projecting bay is present at the northerly end of the second story. A single-story, full-width front porch is supported by fluted columns that rest on a solid wood siding sheathed balustrade. Off-center concrete steps lead to the off-center entry door with side lights, pilasters, and a multi-pane transom. The remaining fenestration consists of 1-over-1 windows. A wheelchair lift has been added adjacent to the porch stairs.	Residence	Garage, 1924 (C)
625	438 Richland Avenue	1920	C	Front Gable	2-bay, 2-story, rectilinear Front Gable residence. The house is sheltered by a front gable roof with cornice returns and an interior brick chimney on the south elevation. The house has minimal ornamentation. A single-story, full-width front porch is supported by metal columns and a metal railing. Centered concrete steps lead to paired entry doors. 1-over-1 replacement windows make up the remaining fenestration.	Residence	Shed, 2013 (NC)

Warwood Historic District

Ohio, West Virginia

Name of Property

County and State

Map No	Address	Date	NR Status	Style	Architectural Description	Property Use	Outbuilding
626	439 Richland Avenue	1924	C	American Foursquare	3-bay, 2-and-a-half story, American Foursquare residence. The house is sheltered by a hipped roof with a wide eave overhang. An interior brick chimney is present on the north elevation and centered hipped dormers on the north and south elevations and the front façade. A single-story, full-width front porch highlights the centered entry with an open, pedimented gable above the entry. The porch is supported by brick columns that rest on a solid brick balustrade. Paired 3-over-1 windows are present within the dormers and at the second story. 1-over-1 windows make up the remaining fenestration.	Residence	Garage, 1924 (C)
627	500 Richland Avenue	1920	C	American Foursquare	2-bay, 2-story, American Foursquare residence. The house is sheltered by a hipped roof with wide eave overhang. An exterior brick chimney is present on the south elevation. An off-center projecting bay is capped by a pediment. A single-story, full-width front porch is supported by fluted columns that rest on a solid aluminum-sheathed balustrade. Off-center concrete steps lead to an off-center entry door. 1-over-1 replacement windows make up the remaining fenestration.	Residence	Garage, 1990 (NC)
628	501 Richland Avenue	1915	C	Front Gable	2-bay, 2-story, Front Gable residence. The house is sheltered by an asphalt shingle, cross-gable roof. The pedimented gable on the front facade projects over a projecting bay at the second story. The asymmetrical house has a single-story, wrap-around porch that is supported by metal posts and metal balustrade. An off-center door and 1-over-1 windows make up the fenestration.	Residence	
629	502 Richland Avenue	1958	C	Minimal Traditional	3-bay, 1-story, Minimal Traditional residence. The house is sheathed with brick and sheltered by an asphalt shingle, front gable roof. A pediment with cornice returns extends to cover the single-story partial front porch. The porch shelters the centered entry door and a 1-over-1 window. Paired six-over-six windows are situated at the southerly end of the front facade.	Residence	Garage, 1962 (C)
630	503 Richland Avenue	1915	C	Colonial Revival	2-bay, 2-and-a-half story residence with Colonial Revival elements. The house is sheltered by a front gable roof with a wide eave overhang and an interior brick chimney is present on the south elevation. The pedimented gable projects outward above an off-center projecting bay at the second story. A single-story, full-width front porch is supported by tapered columns and a solid vinyl sheathed balustrade. An off center entry door with sidelights and a rectilinear transom and 1-over-1 windows make up the fenestration.	Residence	Garage, 1930 (C)

Warwood Historic District

Ohio, West Virginia

Name of Property

County and State

Map No	Address	Date	NR Status	Style	Architectural Description	Property Use	Outbuilding
631	504 Richland Avenue	1920	C	Front Gable	2-bay, 2-story rectilinear, Front Gable residence. The house is sheathed with shingles on the second story and vinyl siding on the first story. A single-story, full-width front porch is supported by fluted columns and a simple balustrade. Off-center concrete steps lead to an off-center entry door that includes a fanlight. Six-over-six and twelve-over-twelve replacement windows flanked by decorative shutters make up the remaining fenestration.	Residence	Garage, 1978 (NC)
632	505 Richland Avenue	1951	C	Minimal Traditional	3-bay, 1-story, Minimal Traditional residence. The house is sheltered by a front gable roof and a metal chimney pipe is present on the north elevation. The house has minimal decoration has an elevated, single-story, partial front porch, that rests on a concrete block base. An off center entry door and horizontal windows make up the fenestration.	Residence	Garage, 1950 (C); Carport, 1950 (C)
633	506 Richland Avenue	1920	C	Front Gable	2-bay, 2-story rectilinear, Front Gable residence with minimal ornamentation. An exterior brick chimney is present on the north elevation. Metal awnings shelter paired 1-over-1 windows at the second story. A single-story, full-width front porch is supported by decorative metal posts and a metal railing. Off-center concrete steps lead to an off-center entry door. 1-over-1 replacement windows make up the remaining fenestration.	Residence	Garage, 1940 (C)
634	508 Richland Avenue	1920	C	Front Gable	2-bay, 2-story, Front Gable residence. The house rests on a concrete block foundation and is sheathed with clapboard siding. The house is sheltered by an asphalt shingle front gable roof with a slight eave overhang and cornice returns. A single-story, full-width front porch has a metal awning. The porch is supported by metal posts and a metal balustrade. The porch rests on an elevated concrete block base and shelters the off-center entry door and large 1-over-1 window. The remaining fenestration consists of 1-over-1 windows.	Residence	Garage, 1920 (C)
635	509 Richland Avenue	1920	C	American Foursquare	2-bay, 2-and-a-half story, American Foursquare residence. The house is sheltered by a hipped roof with a wide eave overhang and a centered hipped dormer along the front facade. An off-center projecting bay is present at the second story. A single-story, full-width front porch is supported by fluted columns and connected to a metal balustrade. Concrete steps lead to the off-center entry door with side lights and a rectilinear transom. Sliding windows and 1-over-1 replacement windows make up the remaining fenestration.	Residence	

Warwood Historic District

Ohio, West Virginia

Name of Property

County and State

Map No	Address	Date	NR Status	Style	Architectural Description	Property Use	Outbuilding
636	510 Richland Avenue	1915	C	American Foursquare	Four-bay, 2-story American Foursquare duplex. The house rests on a concrete block foundation and is sheathed with clapboard siding. The house is sheltered with an asphalt shingle, hipped roof with a wide eave overhang and has a centered, interior brick chimney. A single-story, full-width front porch is supported by columns that rest on an aluminum covered balustrade. The porch is enclosed with netting and is accessed by concrete steps located at the north and south ends of the front façade. Concrete steps lead to a wood door located at each end of the porch. The remaining fenestration consists of 1-over-1 replacement windows.	Residence	Garage, 1915 (C)
637	511 Richland Avenue	1909	C	Colonial Revival	2-bay, 2-story residence with Colonial Revival elements. The house is sheltered by a cross-gable roof with a cornice return and wide eave overhang. An interior brick chimney is present along the ridge line. A centered projecting bay is capped by a hipped roof is present at the second story. A single-story, full-width front porch with extended eaves is supported by simple columns connected with a metal balustrade. An off-center entry door and 1-over-1 replacement windows make up the fenestration.	Residence	Garage, 1989 (NC)
638	512 Richland Avenue	1915	C	American Foursquare	2-bay, 2-story, American Foursquare residence. The house rests on a concrete block foundation and is sheathed with clapboard siding. The house is sheltered by an asphalt shingle hipped roof and has an interior brick chimney. A projecting bay is capped by a pediment is present at the southerly end of the front facade. A 3-pane window is present within the pediment. A single-story, full-width front porch is supported by columns that rest on a solid, wood shingle sheathed balustrade. Off-center concrete steps lead to an off-center entry door with pilasters and an entablature. The remaining fenestration consists of 3-over-1 windows.	Residence	Garage, 1984 (NC)
639	514 Richland Avenue	1915	C	American Foursquare	2-bay, 2-and-a-half-story, American Foursquare residence. The house rests on a concrete block foundation and is sheathed with vinyl siding. The house is sheltered with an asphalt shingle, hipped roof with a wide eave overhang. Hipped dormers with paired six-over-six windows are present along the front façade and north and south elevations. 2 interior brick chimneys are present on the north and rear elevations. A projecting bay is present at the second story of the northerly end of the front facade. A single-story, full-width front porch is supported by brick columns that rest on a solid brick balustrade. Off-center concrete steps with brick piers and metal railings lead to the off-center entry door with side lights, a rectilinear transom, and pilasters.	Residence	Garage, 1940 (C)

Warwood Historic District

Ohio, West Virginia

Name of Property

County and State

Map No	Address	Date	NR Status	Style	Architectural Description	Property Use	Outbuilding
					Fenestration consists of six-over-six and twelve-over-twelve windows.		
640	515 Richland Avenue	1914	C	American Foursquare	2-bay, 2-and-a-half story, American Foursquare residence. The house is sheltered by a hipped roof with a wide eave overhang and a centered shed dormer. An off-center projecting bay is present at the second story. A single-story, full-width front porch is supported by columns connected and a solid shingle-sheathed balustrade. An off center entry door with side lights and 1-over-1 replacement windows make up the fenestration.	Residence	Garage & Carport, 1940 (C)
641	517 Richland Avenue	1910	C	Colonial Revival	2-bay, 2-and-a-half story residence with Colonial Revival elements. The house is sheltered by a front gable roof with extended eaves and an interior brick chimney is present on the south elevation. Centered gable dormers are present on the side elevations. The pedimented gable projects outward above a centered projecting bay at the second story. A single-story, full-width front porch with extended eaves is supported by turned spindle posts and a simple balustrade. An off center entry door and 1-over-1 replacement windows make up the fenestration.	Residence	Garage, 1940 (C), Carport & Canopy 1940 (C)
642	518 Richland Avenue	1955	C	Front Gable	2-bay, 2-story, Front Gable residence. A single-story garage was added in front of the elongated house. The original house is sheltered by a front gable roof and has an interior brick chimney. The original house is largely obscured by the flat roofed addition. Fenestration consists of 1-over-1 windows.	Residence	Garage, 1955 (C)
643	519 Richland Avenue	1920	C	Front Gable	2-bay, 2-story, Front Gable residence. The house is sheltered by a front gable roof. The front gable has decorative shingles. An off-center projecting bay is present at the second story. A single-story, full-width front porch has been enclosed and has sliding windows. Much of the porch and first story is obscured by vegetation and landscaping. 1-over-1 windows make up the visible fenestration.	Residence	Carport, 1960 (NC)
644	520 Richland Avenue	1921	C	Bungalow	2-bay, 1.5 story, Bungalow residence. The house is sheltered by a side-gable roof with extended eaves. An exterior brick chimney is present on the north elevation and an interior is present along the roof line. A centered gable dormer is present along the front facade. The roof extends to cover a single-story, full-width front porch. It is supported by square columns that rest on a solid aluminum-sheathed balustrade. Lattice work has been added to partially screen the porch. Centered concrete steps lead to the off-center entry door. 1-over-1 replacement windows make up the remaining fenestration.	Residence	

Warwood Historic District

Ohio, West Virginia

Name of Property

County and State

Map No	Address	Date	NR Status	Style	Architectural Description	Property Use	Outbuilding
645	521 Richland Avenue	1915	C	Bungalow	2-bay, 1.5 story, Bungalow residence. The house is sheltered by a side-gable roof with extended eaves. A large, gable dormer is centrally located on the front facade. The roof extends to cover a single-story, full-width front porch and is supported by brick columns connected with a solid brick balustrade. Off-center concrete steps lead to a simple, wood, off-center entry door. Single pane windows make up the remaining fenestration.	Residence	Garage, 1960 (C)
646	522 Richland Avenue	1915	C	Bungalow	2-bay, 1.5 story, Bungalow residence. The house is sheltered by a side-gable roof with extended eaves. A large, gable dormer with 3-over-1 windows is present along the front facade. The roof extends to cover a single-story, full-width front porch. It is supported by square columns that rest on a solid shingle-sheathed balustrade. Off-center concrete steps lead to an off-center entry door. 3-over-1 windows make up the remaining fenestration. A projecting bay is present at the first story of the north elevation.	Residence	Garage, 1915 (C)
647	523 Richland Avenue	1912	C	Bungalow	2-bay, 1.5 story, Bungalow residence. The house is sheltered by a side-gable roof with an extended eave. A large, centered, gable dormer is present along the front facade. The roof extends to cover a single-story, full-width front porch and is supported by columns that rest on a solid shingle-sheathed balustrade. Centered concrete steps lead to a simple, wood, off-center entry door. The remaining fenestration consists of horizontal windows and 1-over-1 windows.	Residence	Garage, 1912 (C)
648	524 Richland Avenue	1953	C	Minimal Traditional	2-bay, 1-story, Minimal Traditional residence. The house has a front gable roof. The house has an off-center, single-story, partial front porch that rests on an elevated concrete block base. The porch is sheltered by a pediment and supported by decorative metal columns and a metal balustrade. An off center wood entry door, a tripartite window sheltered by an awning, and 1-over-1 windows make up the fenestration.	Residence	
649	526 Richland Avenue	1915	C	Colonial Revival	2-bay, 2-story, 2-bay residence with Colonial Revival elements. The house rests on a concrete block foundation and is sheathed with clapboard siding. The narrow house is sheltered by an asphalt shingle, side gable roof. An interior brick chimney is present along the rear elevation. A single-story, full-width front porch with a wide eave overhang is supported by fluted Doric columns that rest on a solid wood balustrade clad with clapboard siding. Off-center concrete steps lead to an off-center door with pilasters. Paired, 1-over-1 windows with a wood	Residence	Garage, 1940 (C)

Warwood Historic District

Ohio, West Virginia

Name of Property

County and State

Map No	Address	Date	NR Status	Style	Architectural Description	Property Use	Outbuilding
					surround are situated to the north of the door and at the second story.		
650	528 Richland Avenue	1915	C	Bungalow	3-bay, 1.5-story, Bungalow residence. The house rests on a concrete block foundation and is sheathed with vinyl siding. The house is sheltered with an asphalt shingle, side gable roof with extended eaves. A centered, shed dormer and an interior brick chimney is present along the front facade. The roof extends to cover a single-story, recessed partial front porch. It is supported by a fluted column that rests on a solid, wood shingle sheathed balustrade. Concrete steps provide access to the porch and main entrance. The remaining fenestration consists of 1-over-1 replacement windows, including the four within the dormer.	Residence	Garage, 1915 (C)
651	530 Richland Avenue	1915	C	Front Gable	3-bay, 1.5-story, Front Gable residence. The house rests on a concrete block foundation and is sheathed with clapboard siding. The house is sheltered by an asphalt shingle, front gable roof with a wide eave overhang and exposed rafters. Gable wall dormers are present on the north and south elevations. A single-story, full-width front porch is supported by turned spindle posts and a simple balustrade. Off center concrete steps lead to an off-center entry door with a rectilinear transom and wood surround. A matching decorative surround is present at the adjacent northerly 1-over-1 window. A 1-over-1 window is present on the south side of the door and paired 1-over-1 windows make up the remaining fenestration.	Residence	Garage, 1978 (NC)
652	604 Richland Avenue	1910	C	American Foursquare	2-bay, 2-and-a-half story, American Foursquare residence. The house is sheltered by a hipped roof with a wide eave overhang. Interior brick chimneys are present on the north and south elevations. Gable dormers are present along the front facade, north elevation, and rear elevation. A single-story, full-width front porch is sheltered by a hipped roof. The porch is supported by simple columns that rest on a solid, shingle-sheathed balustrade. The porch shelters an off-center entry door and paired 1-over-1 replacement windows. The remaining fenestration consists of 1-over-1 windows.	Residence	Shed, 1975 (NC)
653	703 Richland Avenue	1920	C	Bungalow	3-bay, 1-story, Bungalow residence. The house rests on a concrete block foundation and is sheltered by an asphalt shingle, front gable roof. An interior brick chimney is located on the west elevation. A flat roof extends to cover the single-story, partial front porch. The porch is supported by simple posts that are connected by a balustrade. Fenestration consists of 1-over-1 replacement windows.	Residence	

Warwood Historic District

Ohio, West Virginia

Name of Property

County and State

Map No	Address	Date	NR Status	Style	Architectural Description	Property Use	Outbuilding
654	800 Richland Avenue	1955	C	Ranch	Four-bay, 1-story, Ranch residence. The house is sheltered by an asphalt shingle, side gable roof. Concrete steps lead to the front entry porch and is sheltered by a metal awning. Fenestration consists of a tripartite window and 1-over-1 windows. A small single-story wing is present at the north elevation.	Residence	Garage, 1955 (C)
655	902 Richland Avenue	1920	C	Queen Anne	3-bay, 2-story Queen Anne residence. The house is sheltered by an asphalt shingle, cross gable roof with a cornice returns. An interior brick chimney is present along the roof line. A flat roof extends to cover a single-story, full-width front porch. The porch is supported by brick columns that rest on a solid brick balustrade. A single-story enclosed addition has been added to the south elevation. Fenestration consists of 1-over-1 windows.	Residence	
656	903 Richland Avenue	1941	C	Dutch Colonial Revival	3-bay, 2-story, Dutch Colonial Revival residence. The symmetrical house is sheltered by a side gambrel roof with extended eaves. A dormer with six-over-1 windows is present along the front façade and an exterior brick chimney is present on the north elevation. The roof extends to cover the single-story, full-width front porch. The porch is supported by brick columns connected by a simple balustrade. Fenestration consists of six-over-1 windows.	Residence	Garage, 1941 (C)
657	1200 Richland Avenue	1941	C	Art Moderne	This multi-bay, 2-story, Art Moderne school. The brick school rests on a poured concrete foundation and has a flat roof. An exterior brick chimney is located on the west elevation. Concrete sidewalks lead to the covered main entrances. Both front entrances have a flat roof with curved glass block windows. Warwood Elementary School in all capitalized letters is above the glass block windows. Fenestration on the first floor and second floor levels consists of four pairs of awning windows with transoms and separated by concrete blocks. Several 1-story additions have been added to the original school building.	Education	
658	1305 Richland Avenue	1962	NC	Modern	Four bay, 1-story, Modern fire station. The tan building has a flat roof. The smaller bay features the main entrance and single pane window. The larger bay features 2 garage doors.	Government	
659	1310 Richland Avenue	1927	C	Landscape	Garden Park is a 5.98 acre park that includes Chuck Howly Field, a swimming pool, and basketball court. The park is a grassy level lot with mature trees. Its boundaries include Osage Lane to the north, Warwood Avenue to the east, Viking Drive to the south, and Richland Avenue to the west.	Recreational	

Warwood Historic District

Ohio, West Virginia

Name of Property

County and State

Map No	Address	Date	NR Status	Style	Architectural Description	Property Use	Outbuilding
660	1350 Richland Avenue	1924 - 2014	C	Neoclassical	Multi-bay, 1-story, symmetrical, Neoclassical industrial building. The tan brick building rests on a poured concrete foundation and is sheltered by a flat roof. St1 belt courses stretch across the front façade, side elevations, and rear elevation beneath and above the windows. Five brick belt courses are located above the concrete foundation and topped with a concrete belt course. The main entrance is recessed and surrounded by st1 pilasters and a pediment. Fenestration consists of multi-panel windows and multi panel awning windows.	Utility	
661	1601 Richland Avenue	1965	NC	Ranch	Four-bay, 1-story, Ranch residence. The house is sheathed with brick and sheltered by an asphalt shingle, hipped roof. An exterior brick chimney is present on the south elevation. The roof extends to cover the front entry porch. Fenestration consists of paired six-over-six windows.	Residence	Carport, 1980
662	1650 Richland Avenue	1911	C	Front Gable	3-bay, 1-story Front Gable church. The symmetrical church rests on a concrete block foundation and is sheathed with vinyl siding. The church is sheltered by an asphalt shingle front gable roof with a wide-eave overhang. 2 exterior brick chimneys are located on the west and east elevations. A front gable roof with a metal awning with thin posts extends to cover the portico and main entrance. An arched stained glass window is present at the side elevations. A 3-bay, 2 story parsonage house was added to the west elevation of this church. The house is sheltered by an asphalt shingle, hipped roof with a wide eave overhang. An interior brick chimney is centrally located along the roof line and a hipped dormer with a single pan window. A 1-story, full-width front porch is supported by square columns that rest on a solid balustrade. Concrete steps lead to the centered front entrance and 1-over-1 windows.	Religious	
663	1711 Richland Avenue	1910	C	Colonial Revival	Four-bay, 2-and-a-half story, Colonial Revival duplex. The house is sheathed with aluminum siding and sheltered by an asphalt shingle hipped roof. The front gable has a wide eave overhang and contains 2 1-over-1 windows. An interior brick chimney is present along the roof line. A single-story, full-width front porch is supported by square columns that rest on a solid, aluminum covered balustrade. 2 sets of concrete steps lead to the 2 main entrances with pilasters. The remaining fenestration consists of 1-over-1 replacement windows.	Residence	

Warwood Historic District

Ohio, West Virginia

Name of Property

County and State

Map No	Address	Date	NR Status	Style	Architectural Description	Property Use	Outbuilding
664	2003 Richland Avenue	1928	C	Bungalow	3-bay, 1.5 story, Bungalow residence. The house is sheathed with aluminum siding and sheltered by an asphalt shingle, side gable roof with extended eaves. The roof is pierced by a centered, interior brick chimney. Gable dormers with 1-over-1 windows are centered along the front facade and rear elevation. A single-story, full-width front porch is supported by columns and connected to a simple balustrade. Centered concrete steps with curved concrete step walls lead to the front porch. Fenestration consists of an off-center entry door and 1-over-1 replacement windows.	Residence	
665	2109 Richland Avenue	1915	C	Commercial	Five-bay, 2-story, commercial apartment building. The apartment building rests on a concrete block foundation and has 2 flat canopies that extend to cover the 2 entrances. Brick piers separate each bay. Fenestration consists of ribbon windows, an awning window, sliding windows and 1-over-1 windows with brick sills. 3 garage doors are located on the north elevation. The exterior of this apartment building is covered with stucco.	Residence	
666	2200 Richland Avenue	1935	C	Bungalow	3-bay, 1.5 story, Bungalow house. This residence is sheathed with vinyl siding and sheltered by an asphalt shingle, front gable roof and pierced by an exterior brick chimney on the south elevation. Paired replacement windows are centered within the gable. A single story, full-width front porch is supported by brick columns connected by a solid brick balustrade. The porch shelters an off-center entry door and paired multi-pane windows.	Residence	Garage, 1969 (C); Garage, 1994 (NC)
667	2201 Richland Avenue	1929	C	Dutch Colonial Revival	3-bay, 2-story, symmetrical, Dutch Colonial Revival house sheathed with vinyl siding. The residence is sheltered by an asphalt shingle, gambrel roof with cornice returns. The roof is pierced by a centered, interior brick chimney along the ridgeline. A single-story, open arch portico shelters the centered entry door. A single-story, front entry porch supported by Tuscan columns is present on the front facade. The remaining fenestration consists of six-over-1 hung windows.	Residence	Garage, 1929 (C)

Warwood Historic District

Ohio, West Virginia

Name of Property

County and State

Map No	Address	Date	NR Status	Style	Architectural Description	Property Use	Outbuilding
668	2202 Richland Avenue	1929	C	Tudor Revival	3-bay, 1.5-story, Tudor Revival residence sheathed with running bond brick veneer and is sheltered by an asphalt shingle, steeply pitched, side gable roof. A prominent exterior brick chimney pierces the roof at the north elevation. 3 gabled dormers sheathed with vinyl siding, are located along the front façade. Metal awnings shelter the modern replacement windows. A steeply pitched, gable portico has decorative half timbering and is supported by narrow Tuscan columns. The single-story, single-bay portico shelters a centered round arched door decorated with an arched surround. Fenestration on the first floor level consists of paired six-over-1 windows. Windows have brick sills.	Residence	Garage, 1982 (NC)
669	2203 Richland Avenue	1938	C	Colonial Revival	3-bay, 2-story symmetrical, Colonial Revival house sheathed with aluminum siding and partial permastl on the first floor level of the front facade. The house is sheltered by an asphalt shingle, side gable roof with extended eaves and pierced by an exterior brick chimney on the south elevation. A centered, recessed entry door is flanked by pilasters and a pedimented gable. Six-over-1 hung windows with decorative shutters are present on the first and second stories of the front facade. Six-over-1 windows are present at the remaining elevations.	Residence	Garage, 1982 (NC)
670	2204 Richland Avenue	1927	C	American Foursquare	2-bay, 2-and-a-half story American Foursquare residence sheathed with vinyl siding and sheltered by an asphalt shingle, pyramidal roof with extended eaves. The roof is pierced by a centered interior brick chimney. A centered, hipped, dormer is present along the front facade and has a five-pane window. 2 sets of paired four-over-1 windows are present on the second floor level. A single-story, full-width, front porch is supported by fluted columns that rest on a solid, shingle-sheathed balustrade. The porch shelters an off-center entry door and a ribbon off 3, four-over-1 and 3-over-1 hung windows.	Residence	Carport, 1970 (NC)
671	2205 Richland Avenue	1943	C	Bungalow	2-bay, 1.5-story, Bungalow house. The house rests on a concrete block foundation and is sheathed with vinyl siding. The house is sheltered by a metal side gable roof with extended eaves and pierced by an exterior brick chimney on the south elevation. A large, centered gabled dormer dominates the front facade. It has extended eaves and knee brace brackets. The roof extends to form a single-story, full-width front porch supported by Tuscan columns that rest on a solid, vinyl sheathed balustrade. Off-center concrete steps provide access to the porch and entry. A projecting bay with a shed roof is present on the first floor level of the south elevation. The house has been altered with modern replacement windows.	Residence	Garage, 1925 (C); Shed, 1975 (NC)

Warwood Historic District

Ohio, West Virginia

Name of Property

County and State

Map No	Address	Date	NR Status	Style	Architectural Description	Property Use	Outbuilding
672	2206 Richland Avenue	1929	C	Bungalow	2-bay, 1.5-story Bungalow residence. The house rests on a concrete block foundation and is sheathed with clapboard siding. The house is sheltered by an asphalt shingle, side gable roof with exposed rafters and knee-brace brackets beneath extended eaves. The roof is pierced by a tan exterior brick chimney on the north elevation. A gable dormer with a ribbon of 3, 3-over-1 windows dominates the front facade. The roof extends to form a single-story, full-width front porch that is supported by tapered columns that rest on a solid clapboard sheathed balustrade. Off-center concrete steps with metal railings lead to the off-center wood and glass entry door with a wood surround. Fenestration on the first floor level consists of a ribbon of 3-over-1 windows. 3-over-1 windows are present throughout the entirety of the house in addition to single-pane windows. A projecting bay with exposed rafters beneath a shed roof is present at the north elevation.	Residence	Garage, 1949 (C)
673	2207 Richland Avenue	1925	C	American Foursquare	2-bay, 2-and-a-half story American Foursquare house sheathed with aluminum siding and sheltered by an asphalt shingle, pyramidal roof, with extended eaves. The roof is pierced by an interior brick chimney and an exterior chimney on the south elevation. A hipped dormer with paired 3-pane windows is centered along the front facade. The roof extends over a projecting bay at the northerly end of the front façade on the second floor level. A single-story, full-width, front porch stretches across the front facade. The porch is supported by concrete block columns connected by a simple balustrade. The porch shelters an off-center entry door and a ribbon of modern replacement windows flanked by decorative shutters.	Residence	Garage, 1925 (C)
674	2208 Richland Avenue	1939	C	Cape Cod	3-bay, 1.5 story, Cape Cod residence. The house is sheathed with asbestos siding and sheltered by a steeply pitched, asphalt shingle, side gable roof. A centered, interior brick chimney is located along the roof line. 2 gable dormers are present on the front facade and a single gable dormer is located on the rear elevation. A projecting bay is present at the northerly end of the front facade. The roof extends to shelter the projecting bay and the front entry porch. Modern replacement windows with decorative shutters are present on each side of the entry door.	Residence	Garage, 1939 (C)

Warwood Historic District

Ohio, West Virginia

Name of Property

County and State

Map No	Address	Date	NR Status	Style	Architectural Description	Property Use	Outbuilding
675	2209 Richland Avenue	1925	C	Bungalow	1-and-half-story, 2-bay, Bungalow house. The house rests on a concrete block foundation and is sheathed with vinyl siding. The house is sheltered by an asphalt shingle, side gable roof with extended eaves. The house is dominated by a large gable dormer on the front facade. An interior brick chimney is located along the roof line. The roof extends to form a single-story, full-width porch supported by fluted Doric columns that rest on a solid, vinyl sheathed balustrade. Off-center wood steps lead to the wood paneled entry door covered by a vinyl screen door. The house has been altered with modern six-over-1 and four-over-1 replacement windows.	Residence	
676	2210 Richland Avenue	1925	C	American Foursquare	2-bay, 2-story, American Foursquare residence. The house is sheathed with aluminum siding and sheltered by an asphalt shingle, pyramidal roof with extended eaves. An interior brick chimney is located on the southern elevation. A single-story, full-width front porch is supported by square columns that rest on a solid aluminum-sheathed balustrade. The porch shelters an off-center entry door and a wide modern replacement window with decorative shutters. The remaining fenestration consists of replacement windows and sliding window that vary in size. Windows have decorative shutters.	Residence	Canopy, 2018 (NC)
677	2211 Richland Avenue	1926	C	Craftsman	2-story, 2-bay, rectilinear, Craftsman Bungalow house. The house is sheathed with clapboard siding on the first story level and wood shingles on the second story level. The house is sheltered by an asphalt shingle front gable roof with extended eaves and supported by knee brace brackets. An exterior brick chimney pierces the eaves at the south elevation. On the second floor level, a single-bay, flat roof porch with exposed rafters is supported by Tuscan columns that rest on a mixed solid wood shingle sheathed and open wood balustrade. The second story porch shelters a ribbon of modern replacement windows. The second story porch rests on the first story shed roof porch. The single-story, full-width front porch is supported by square columns that rest on a solid wood shingle sheathed balustrade, with 1 cut out area consisting of a wood balustrade. Off-center wood steps with wood shingle sheathed railings lead to an off-center door with a decorative crown and a ribbon of modern nine-over-1 and six-over-1 replacement windows.	Residence	Garage, 1959 (C)

Warwood Historic District

Ohio, West Virginia

Name of Property

County and State

Map No	Address	Date	NR Status	Style	Architectural Description	Property Use	Outbuilding
678	2212 Richland Avenue	1930	C	Tudor Revival	3-bay, 2-story, Tudor Revival residence. The house is sheathed with brick. The house is sheltered by a side gable roof covered with asphalt shingles and a steeply pitched gable at the southerly end of the front facade. The roof is pierced by an interior brick chimney. A single-story, pedimented gable sheathed with fish scale shingles extends to cover the front entry porch. It is supported by brick columns that rest on a solid brick balustrade and shelters the entry door. Fenestration consists of single and paired six-over-1 windows. Windows have brick sills and lintels. An attached single-car garage is situated at the southerly end of the front facade.	Residence	Garage, 1925 (C)
679	2213 Richland Avenue	1931	C	Tudor Revival	2-bay, 2-and-a-half-story, Tudor Revival house. The house is sheathed with running bond brick veneer and vinyl siding within the upper gable and at the hipped dormer. The house is sheltered by an asphalt shingle, steeply pitched, front gable roof and an intersecting slate shingle, hipped roof. The hipped dormer is present above the southerly entry porch. A prominent, brick, exterior chimney is present along the front facade. The roof extends at the northerly end of the front facade to form an arched, single-story, partial front porch, supported by brick columns that rest on a solid brick balustrade. The roof additionally extends and projects forward at the southerly end of the primary elevation to form another arched, single-story, single-bay porch with brick columns and a solid brick balustrade. The house has been altered with eight-over-eight and six-over-six replacement windows. Windows have brick sills and lintels.	Residence	Garage, 1931 (C)
680	2214 Richland Avenue	1928	C	Tudor Revival	3-bay, 1.5-story, Tudor Revivla residence. The house rests on a concrete block foundation and is sheathed with aluminum siding. The house is sheltered by an asphalt shingle, steeply pitched, side gable roof. It is pierced by an exterior brick chimney on the north elevation. A steeply pitched projecting gable is present at the southerly end of the front facade. The half-timbering in the gable has been replaced with wood shingles. A steeply pitched, gable dormer is present at the northerly end of the front facade. The roof extends to cover the single-story, partial width front porch. It is supported by simple wood posts connected with a simple balustrade. The porch base is sheathed with wood shingles. Centered wood steps lead to the wood paneled entry door. Modern replacement windows make up the remaining fenestration, a few of which are flanked by decorative wood shutters.	Residence	

Warwood Historic District

Ohio, West Virginia

Name of Property

County and State

Map No	Address	Date	NR Status	Style	Architectural Description	Property Use	Outbuilding
681	2215 Richland Avenue	1926	C	Bungalow	3-bay, 1.5-story, Bungalow house. The house rests on a concrete block foundation and is sheathed with vinyl siding. The house is sheltered by an asphalt shingle, front gable roof with extended eaves and is pierced by exterior brick and interior brick chimneys. A prominent, pedimented gable porch dominates the front facade. The single-story, full-width front porch is supported by tapered columns that rest on brick piers. The house has been altered with eight-over-1 and six-over-1 replacement windows.	Residence	Garage, 1926 (C)
682	2216 Richland Avenue	1925	C	Cape Cod	Five-bay, 1.5 story, Cape Cod residence. The symmetrical house is sheathed with vinyl siding and sheltered by a steeply pitched, asphalt shingle, side gable roof. The roof is pierced by an interior brick chimney. 2 gable dormers sheathed with vinyl siding with single-hung replacement windows are present along the front façade and 1 gable dormer is located along the rear elevation. A centered, pedimented gable is supported by fluted Doric columns, and shelters the front entry porch. 2 six-over-1 replacement windows with decorative shutters are located on each side of the centered entry door. Another single-story, partial porch is present at the north elevation.	Residence	Garage, 1925 (C)
683	2217 Richland Avenue	1926	C	Bungalow	3-bay, 1.5 story, Bungalow residence. Residence is sheathed with aluminum siding and sheltered by an asphalt shingle side-gable roof with extended eaves and pierced by an interior brick chimney. A pedimented gable extends to cover the single-story, partial front porch. The porch is supported by fluted Doric columns that rest on a solid aluminum balustrade. The porch shelters an entry door and paired nine-over-1 replacement window. Paired replacement windows are situated to the south of the porch.	Residence	Garage, 1926 (C)
684	2200 Vance Avenue	1926	C	American Foursquare	3-bay, 2-story, American Foursquare residence. The symmetrical house rests on a concrete block foundation and is sheathed with vinyl siding. The house is sheltered by an asphalt shingle, hipped roof with extended eaves that is pierced by an exterior brick chimney at the south elevation. A single-story, full-width front porch is supported by wood columns that rest on a solid vinyl sheathed balustrade. Centered concrete steps lead to a centered wood paneled entry door. The house has been altered with modern replacement windows.	Residence	Garage, 1926 (C)

Warwood Historic District

Ohio, West Virginia

Name of Property

County and State

Map No	Address	Date	NR Status	Style	Architectural Description	Property Use	Outbuilding
685	2201 Vance Avenue	1955	C	Ranch	Four-bay, 1-story, Ranch residence. The house is sheathed with brick siding. The house is sheltered by a low-pitched, asphalt shingle, hipped roof with extended eaves that is intersected by a wide, rectilinear, partial exterior brick chimney at the south elevation. The roof extends to cover a recessed front entry porch. The porch shelters a diagonally placed entry door. Fenestration on the front façade consists of casement windows.	Residence	
686	2202 Vance Avenue	1940	C	Cape Cod	3-bay, 1-story, Cape Cod residence. The symmetrical house is sheathed in vinyl siding and sheltered sheltered by an asphalt shingle, side gable roof. A pediment gable extends to cover the front entry porch. It has decorative metal columns and metal balustrade. Fenestration on the front façade consists of 3 four-over-four windows	Residence	Garage, 1940 (C)
687	2203 Vance Avenue	1924	C	Bungalow	3-bay, 1.5-story, Bungalow residence. The symmetrical house rests on a brick foundation and is sheathed with clapboard siding. The house is sheltered by an asphalt shingle, side gable roof with extended eaves that is pierced by an exterior brick chimney. A large shed roof dormer with a ribbon of four, 3-over-1 windows dominates the front facade. The roof extends to form a single-story, full-width porch that is supported by brick columns that rest on a solid brick balustrade. Centered concrete steps with brick railings lead to the centered wood door with a wood surround. A ribbon of 3-over-1 windows are situated on either side of the entry door. 3-over-1 windows are present throughout the entirety of the house in addition to single-pane basement windows.	Residence	Garage, 1924 (C)
688	2204 Vance Avenue	1940	C	Colonial Revival	3-bay, 2-story, Colonial Revival residence. The symmetrical house rests on a covered concrete block foundation and is sheathed in aluminum siding. A side gable roof is covered with asphalt shingles. An interior brick chimney is centrally located along the roof line. A pediment gable extends to cover the front entry porch. It has fluted columns. Fenestration on the first floor and second floor levels consist of six-over-1 windows.	Residence	
689	2205 Vance Avenue	1972	NC	Ranch	3-bay, 1-story, Minimal Traditional residence. The symmetrical resource is sheathed with asbestos siding. The front gable roof with an eave overhang is covered with asphalt shingles and pierced by an exterior brick chimney. A gable extends to cover the partial front porch. It has brick columns that rest on a solid brick base. Fenestration along the front façade consists of 2 four-pane windows. Windows have brick sills.	Residence	Garage, 1972 (C)

Warwood Historic District

Ohio, West Virginia

Name of Property

County and State

Map No	Address	Date	NR Status	Style	Architectural Description	Property Use	Outbuilding
690	2206 Vance Avenue	1925	C	Queen Anne	3-bay, 2-and-a-half story, Queen Anne residence. The symmetrical house is sheathed with vinyl siding and sheltered by a front gable roof with extended eaves. It is pierced by 2 interior brick chimneys. A gable dormer is present at the north elevation and a hipped dormer is present at the south elevation. The front gable is sheathed with shingles that curve inward at the center towards recessed and paired, 3-over-1 windows. A projecting bay with 3, 3-over-1 and 3-over-2 windows is present at the northerly end of the front facade at the second story. Paired 3-over-1 windows are situated at the southerly end of the second story. A single-story, full-width front porch is supported by brick columns connected by a solid brick balustrade. Centered brick steps provide access to the centered entry door with a large single pane window on either side of the entry door. An additional door is centered at the north elevation along with an asymmetrical configuration of windows.	Residence	Garage, 1925 (C)
691	2207 Vance Avenue	1928	C	Bungalow	2-bay, 1.5 story, Bungalow residence. The house rests on a poured concrete foundation and has a side gable roof with wide eave overhang covered with asphalt shingles. An exterior brick chimney pierces the roof. A gable dormer with wide eave overhang has paired six-over-six windows. The roof extends to cover a recessed 1-story, front entry porch. It has a brick column that rests on a solid brick base. Concrete steps lead to the main entrance. It is surrounded by pilasters and a broken pediment. Fenestration consist of a bay window with multi-pane windows.	Residence	Garage, 1928 (C)
692	2208 Vance Avenue	1937	C	Colonial Revival	3-bay, 2-story Colonial Revival residence. The asymmetrical house rests on a brick foundation. The hipped roof is covered with asphalt shingles. An exterior brick chimney pierces the roof. The main entrance is flanked by pilasters and a broken pediment. Fenestration on the first floor and second floor levels consist of six-over-six windows. Windows have shutters.	Residence	Shed, 1975 (NC)
693	2210 Vance Avenue	1920	C	American Foursquare	2-bay, 2-story, American Foursquare residence. The house is sheathed with vinyl siding and sheltered by an asphalt shingle, pyramidal roof with extended eaves pierced by an exterior brick chimney at the south elevation. 2 pairs of 1-over-1 hung windows are present at the second story level. A single-story, full-width front porch with a pedimented gable is supported by decorative metal columns that rest on brick piers connected by a solid brick balustrade. Off-center brick steps with brick railings provide	Residence	Garage, 1926 (C)

Warwood Historic District

Ohio, West Virginia

Name of Property

County and State

Map No	Address	Date	NR Status	Style	Architectural Description	Property Use	Outbuilding
					access to the off-center entry door. The porch additionally shelters a ribbon of 3-pane windows.		
694	2211 Vance Avenue	1927	C	Tudor Revival	Four-bay, 2-and-a-half-story, Tudor Revival residence. The house is sheathed with running bond bricks and decorative half-timbering within the front gable. The house is sheltered by a steeply pitched, asphalt shingle gabled roof with extended eaves that is pierced by exterior brick chimneys at the north and south elevations. A single-story, partial brick porch with a metal awning is situated at the gabled ell junction. The arched porch is decorated with a brick belt course stl coping, and a stl keystl within the brick arch. The porch is supported by brick columns that rest on a solid brick balustrade decorated with stl coping and a stl belt course. Concrete steps with brick railings lead to the recessed, segmental arched entry door with a stl surround. A tapered hood shelters a ribbon of six-over-1 windows. Six-over-1 and 3-over-1 windows make up the remaining fenestration. Windows have stl sills and brick lintels.	Residence	Garage, 1927 (C)
695	2212 Vance Avenue	1926	C	Tudor Revival	2-bay, 2-and-a-half story, Tudor Revival residence. The house rests on a concrete block foundation and is sheathed in aluminum siding. The cross gable roof is covered with asphalt shingles. An exterior brick chimney pierces the roof on the front façade. A hipped dormer with paired windows is on the northerly side of the front elevation. The roof extends to cover a single-story, partial front porch. It has square columns that connect with a balustrade. Windows are covered by an awning.	Residence	Garage, 1926 (C)
696	2213 Vance Avenue	1940	C	Tudor Revival	3-bay, 2-story, Tudor Revival residence. The house is sheathed with brick siding. The house is sheltered by a cross gable roof with asphalt shingles and is pierced by an exterior brick chimney at the south elevation. A projecting, 2-story front gable is situated at the southerly end of the front facade. A pediment with decorative half-timbering extends to cover the single-story, front entry porch is situated at the northerly end of the front facade. The porch is supported by brick columns connected by a metal balustrade. The porch shelters an off-center entry door and is partially obscured by landscaping. The remaining fenestration consists of modern replacement windows.	Residence	Garage, 1940 (C)

Warwood Historic District

Ohio, West Virginia

Name of Property

County and State

Map No	Address	Date	NR Status	Style	Architectural Description	Property Use	Outbuilding
697	2215 Vance Avenue	1928	C	Tudor Revival	3-bay, 2-story residence rests on a covered concrete block foundation. The house is sheathed in vinyl siding and has a cross hipped roof covered with asphalt shingles. It is pierced on the front façade by an exterior brick chimney. A shed roof with a gable extends to cover the single-story, partial front porch. It has brick columns that rest on a solid brick base. An attached garage is located beneath the front porch. Fenestration consists of replacement windows.	Residence	
698	2216 Vance Avenue	1926	C	Tudor Revival	3-bay, 1.5-story, Tudor Revival residence. The house rests on a concrete block foundation and is sheathed with vinyl siding. The house is sheltered by an asphalt shingle, cross gable roof with a prominent exterior brick chimney present along the front facade. A gable is present at the south elevation. 2 steeply pitched, projecting gables are present along the front façade. 1 of the gables extends to cover the front portico. It has metal supports and a solid brick balustrade that shelters the entry. A basement level single car garage is present at the northerly end of the front facade.	Residence	
699	2217 Vance Avenue	1926	C	Bungalow	2-bay, 1.5 story Bungalow residence. The house is sheathed in aluminum siding and has a steeply pitched side gable roof with a wide eave overhang is covered with asphalt shingles. An exterior brick chimney pierces the roof. A shed dormer has paired six-over-1 windows. The roof extends to cover the single-story, full-width front porch. It has tapered columns that rest on a solid, aluminum siding covered base. Concrete steps lead to the off-center main entrance. It is flanked by side lights. Fenestration on the front façade consists of triple six-over-1 windows. Windows have shutters.	Residence	Garage, 1926 (C)
700	2218 Vance Avenue	1928	C	Colonial Revival	3-bay, 2-story Colonial Revival residence. The symmetrical house is sheathed with brick veneer siding and is sheltered by an asphalt shingle hipped roof with extended eaves. An exterior brick chimney is present at the north elevation. A single-story, full-width porch is supported by brick columns that rest on a solid brick balustrade. Centered steps lead to the centered entry door. The house has been altered with modern replacement windows. Windows have concrete sills and brick lintels. Glass block windows are present at the basement level.	Residence	Carport, 2007 (NC)

Warwood Historic District

Ohio, West Virginia

Name of Property

County and State

Map No	Address	Date	NR Status	Style	Architectural Description	Property Use	Outbuilding
701	64 Warwood Avenue	1936	C	Commercial	2-bay, 2-story commercial building. The building is sheathed with brick and sheltered by a flat roof. The main entrance is recessed. On the second floor level, there are 1-over-1 windows with concrete sills and brick lintels. A st1 belt course stretches across the front façade above the main entrance.	Industrial	
702	66 Warwood Avenue	1936	C	Commercial	2-bay, 2-story commercial/office building. The building rests on a concrete foundation and is sheathed with brick on the first story and aluminum siding on the second story. The building is sheltered by an asphalt shingle, hipped roof. There are 2 doors with transoms on the first story and paired 1-over-1 windows on the second story.	Industrial	
703	68 Warwood Avenue	1920	C	Commercial	This 3-bay, 1-story commercial building rests on a concrete foundation and is covered with brick and wood. The commercial building sits in front of a residence with a front gable roof covered with asphalt shingles. The front gable is covered with fish scale patterned shingle and extends to cover the 1-story, full-width front porch. It is supported by wood columns and wood balustrade. The main entrance is centered between paired single pane windows. Awning windows with 3 panes are present above the windows and front door. A 1-car garage with wood paneling was added to the commercial building.	Mixed-Use	
704	70 Warwood Avenue	1930	C	Bungalow	3-bay, 1.5 story, Bungalow residence. The residence rests on a concrete block foundation and is sheathed with clapboard siding. The house is sheltered by an asphalt shingle, front gable roof. The front gable has paired single pane windows. A flat roof extends to cover the elevated, 1-story, full-width front porch and is supported by square columns that rest on an aluminum siding base. Fenestration consists of sliding windows and single pane windows.	Residence	
705	72 Warwood Avenue	1929	C	Bungalow	2-bay, 2-story, Bungalow residence rests on a poured concrete foundation and is sheathed with brick on the first story and aluminum siding on the second story. The house is sheltered by an asphalt shingle, front gable roof. The roof extends to cover the second story balcony and is supported by round columns that rest on a solid wood covered base and capped with a pediment gable. The balcony extends to cover the main entrance and single pane windows. The remaining fenestration consists of 1-over-1 windows.	Residence	

Warwood Historic District

Ohio, West Virginia

Name of Property

County and State

Map No	Address	Date	NR Status	Style	Architectural Description	Property Use	Outbuilding
706	76 Warwood Avenue	1930	NC	Industrial	3-bay, 1-story commercial building that rests on a concrete block foundation and covered with vertical wood siding. The building is sheltered by asphalt shingle, parallel gable roofs. 2 pediment gables extend to cover the single, story, full-width front porch and are supported by square columns and a wood balustrade. Fenestration consists of 1-over-1 windows. Non-contributing due to poor integrity	Commercial	
707	97 Warwood Avenue	1923 - 1927	C	Industrial	Main factory building, ca. 1923: Multi-bay, 1-story industrial building rests on a concrete block foundation. The building is covered by a metal side gable roof and sheathed with metal siding and painted bricks. There are large sliding louver windows on the front façade and rear elevation. A 2-story projecting tower rests on the roof. A five bay, 2-story wing covered with concrete blocks contains the entrance. The wing includes 2 doors, 1 single pane window, 2 glass block windows, and a garage door. Centre Foundry & Machine Co. in all capitalized letters is painted above it. Electric Furnace Division, ca 1945 (C); Laboratory, ca 1950 (C), Pattern Storage Buildings, ca 1950 (2 C)	Industrial	Electric Furnace Division, ca 1945 (C); Laboratory, ca 1950 (C), Pattern Storage Buildings, ca 1950 (2 C)
708	136 Warwood Avenue	1921	C	No Style	2-bay, 2-story residence rests on a concrete block foundation and is sheathed with vinyl siding. The house is sheltered by an asphalt shingle, hipped roof. Concrete steps lead to the main entrance on the south elevation. Fenestration consists of 1-over-1 windows that vary in size.	Residence	Garage, 1930 (C)
709	200 Warwood Avenue	1966	C	Ranch	3-bay, 1-story, Ranch residence. The house rests on a concrete block foundation and sheathed with aluminum siding. The house is sheltered by an asphalt shingle, side gable roof. Concrete steps lead to the front entry porch and is supported by a metal railing. Fenestration consists of sliding windows and 1-over-1 windows. A 1-car garage is present beneath the first story.	Residence	Garage, 1966 (C)
710	202 Warwood Avenue	1926	C	Bungalow	2-bay, 1.5 story, Bungalow residence. The residence rests on a concrete block foundation and is sheathed with aluminum siding. The house is sheltered by an asphalt shingle, side gable roof with extended eaves. A shed dormer with 2 paired 1-over-1 windows is located along the front façade. An exterior brick chimney is located on the south elevation. A single-story, full-width front porch is supported by square columns that rest on a solid, aluminum siding base. Fenestration consists of 3 1-over-1 windows with shutters. A 1-car garage is located beneath the front porch.	Residence	Garage, 1926 (C)

Warwood Historic District

Ohio, West Virginia

Name of Property

County and State

Map No	Address	Date	NR Status	Style	Architectural Description	Property Use	Outbuilding
711	204 Warwood Avenue	1952	C	Minimal Traditional	3-bay, 1-story, Minimal Traditional residence. The residence rests on a concrete block foundation and sheathed with brick. The house is sheltered by an asphalt shingle, hipped roof. An awning extends to cover the front entry porch and is supported by decorative metal columns that rest on a solid brick base. Fenestration consists of picture windows. A 1-car garage is located on the southerly end of the front façade.	Residence	Garage, 1952 (C)
712	206 Warwood Avenue	1952	NC	Front Gable	3-bay, 2-story residence is sheltered by an asphalt shingle, front gable roof covered with asphalt shingles and sheathed with vertical wood paneling. Concrete steps lead to the partial front porch and is supported by a wood balustrade. The porch rests on a concrete block wing with glass block windows. The remaining fenestration consists of sliding windows and single pane windows.	Residence	
713	210 Warwood Avenue	1920	C	Commercial	2-bay, 2-story red brick commercial building. Front gable roof covered with asphalt shingles and hidden by a stepped parapet on the front (west) side. Two brick chimneys on roof. Replacement windows and doors, and infilled storefront.	Commercial	
714	212 Warwood Avenue	1920	C	Commercial	2-bay, 2-story buff brick commercial building. Front gable roof covered with asphalt shingles and hidden by a stepped parapet on the front (west) side. Replacement windows and doors, and infilled storefront (with outline still visible) and small handicap ramp.	Commercial	
715	214 Warwood Avenue	1910	C	Colonial Revival	2-bay, 2-story, Colonial Revival residence. The residence rests on a brick foundation and is sheathed with vinyl siding. The house is sheltered by an asphalt shingle, hipped roof. Fenestration consists of 1-over-1-windows. A 1-car garage with a flat roof is attached to this residence.	Residence	Garage, 1910 (C)
716	220 Warwood Avenue	1960	C	Ranch	3-bay, 2-story, Ranch residence. The residence rests on a concrete block foundation and is covered with brick on the first story and aluminum siding on the second story. A side gable roof with a wide eave overhang is covered with asphalt shingles. A shed roof supported by fluted columns extends to cover the front entry porch main entrance. Fenestration consists of 1-over-1 windows. An attached 1-car garage is located next to the main entrance.	Residence	Shed, 1975 (NC)

Warwood Historic District

Ohio, West Virginia

Name of Property

County and State

Map No	Address	Date	NR Status	Style	Architectural Description	Property Use	Outbuilding
717	253 Warwood Avenue	1900	C	Queen Anne	2-bay, 2-and-a-half story, Queen Anne residence. The house is sheathed with st1 veneer. The house is sheltered by an asphalt shingle, front gable roof that is pierced by an interior brick chimney. A projecting bay with 3 modern replacement windows is located at the second story at the northerly end of the front facade. A pedimented gable extends to cover the single-story, full-width front porch. It is supported by st1 columns that rest on a solid st1 balustrade. Off-center wood steps with st1 step walls provide access to the off-center entry door and modern replacement windows. The main entrance and windows have st1 lintels with keystls.	Residence	
718	255 Warwood Avenue	1900	C	Colonial Revival	2-bay, 2-story residence with Colonial Revival elements. The house is sheathed with vinyl siding and sheltered by an asphalt shingle, side gable roof. An interior brick chimney is centrally located along the ridgeline. An enclosed porch has been added to the front facade with the main entrance located at the south elevation of the porch. The porch has minimal ornamentation, but is marked by 2 ribbons of 3, 1-over-1 windows.	Residence	
719	257 Warwood Avenue	1924	C	American Foursquare	3-bay, 2-story, American Foursquare residence. A single-story commercial building was added in front of the residence. The original American Foursquare house is sheathed with rusticated concrete block, and is sheltered by an asphalt shingle, hipped roof. A single-story, full-width front porch is supported by simple wood posts connected with a wood balustrade. The symmetrical commercial addition is sheathed with stucco and features a stepped roof design. Large single windows frame the centered recessed entry door. Painted wood panels cover the single pane windows that are located above the main entrance and windows.	Residence	
720	300 Warwood Avenue	1910	NC	Colonial Revival	3-bay, 2-story, Colonial Revival residence. The residence rests on a poured concrete foundation and sheathed with vinyl siding and wood shingles. The house is sheltered by an asphalt shingle, side gable roof. An interior brick chimney is centrally located along the roof line. Fenestration consists of sliding windows.	Residence	
721	301 Warwood Avenue	1925	C	Colonial Revival	Seven-bay, 2-story commercial building rests on a concrete block foundation and is sheathed with vinyl siding. The building is sheltered by an asphalt shingle, side gable roof. An interior brick chimney is present along the front façade. A hipped roof extends to cover the partial front porch, 3 entry doors, and four large single pane windows. The remaining fenestration consists of 1-over-1 windows.	Commercial	

Warwood Historic District

Ohio, West Virginia

Name of Property

County and State

Map No	Address	Date	NR Status	Style	Architectural Description	Property Use	Outbuilding
722	304 Warwood Avenue	1951	C	Bungalow	3-bay, 1-story, Bungalow residence. The house rests on an elevated concrete block foundation and is sheathed with aluminum siding. The house is sheltered by an asphalt shingle hipped roof with extended eaves and is pierced by an interior brick chimney. A full height, full-width front porch and enclosed balcony are supported by brick columns at the basement level and Tuscan columns at the main story. An off-center wood staircase leads to the main entry on the elevated first story. It has been enclosed with vertical wood siding. The house has been altered with 1-over-1 replacement windows.	Residence	
723	305 Warwood Avenue	1910	C	Queen Anne	2-bay, 2-story, Queen Anne residence. The house is sheathed with vinyl siding and sheltered by an asphalt shingle, front gable roof with a wide eave overhang. A projecting bay at the southern end of the front facade includes 3 1-over-1 windows. A single-story, full-width porch is supported by brick columns that rest on a solid brick balustrade. The porch shelters an off-center entry door and a large window partially obscured by vegetation.	Residence	
724	307 Warwood Avenue	1940	C	Modern	Four-bay, 1-story commercial building was constructed in front of a 2-story residence. The Modern brick commercial building is sheltered by a flat roof. An arched fabric awning extends to cover the double main entrance. Fenestration consists of 3 glass block windows covered with green fabric. The residence is sheathed with vinyl siding and sheltered by an asphalt shingle, hipped roof. Fenestration on the second story consists of picture windows with shutters.	Commercial	Carport, 2008 (NC)
725	313 Warwood Avenue	1925	C	Dutch Colonial Revival	2-bay, 2-story, Dutch Colonial Revival residence. The residence is sheathed with aluminum siding and sheltered by an asphalt shingle, gambrel roof. An interior brick chimney is present along the roof line. The front gable has single and paired 1-over-1 windows and extends to cover the 1-story, full-width front porch. The porch is supported by metal columns and a metal balustrade. Fenestration consists of 1-over-1 windows and sliding windows.	Residence	
726	317 Warwood Avenue	1953	C	Front Gable	2-bay, 2-story, Front Gable residence. The residence rests on a poured concrete foundation and is covered with vinyl siding. The house is sheltered by an asphalt shingle, front gable roof. A pediment gable supported by brick columns extends to cover the front entry porch and main entrance. Fenestration consists of a picture window and 1-over-1 replacement windows with shutters.	Residence	Garage, 1953 (C); Shed, 1975 (NC)

Warwood Historic District

Ohio, West Virginia

Name of Property

County and State

Map No	Address	Date	NR Status	Style	Architectural Description	Property Use	Outbuilding
727	318 Warwood Avenue	1900	C	Front Gable	2-bay, 2-story, Front Gable residence. The house is sheathed with an asphalt shingle, front gable roof with a cornice return is covered and sheathed with aluminum siding. A single-story, full-width front porch is supported by a decorative metal columns and a metal railing. Fenestration consists of 1-over-1 windows.	Residence	
728	320 Warwood Avenue	1900	C	Bungalow	2-bay, 2-story, Bungalow residence. The L-shaped residence rests on a concrete block foundation and is sheltered by an asphalt shingle, cross gable roof with extended eaves. An interior brick chimney is present along the roof line. The roof extends to cover a single-story, partial front porch and is supported by square columns that rest on a shingle covered base. An awning extends to cover the main entrance and paired sliding windows. The remaining fenestration consists of 1-over-1 windows.	Residence	
729	321 Warwood Avenue	1910	C	Colonial Revival	2-story, 2-bay, symmetrical, Colonial Revival house. The house rests on a rusticated concrete block foundation and is sheathed with vinyl siding. The house is sheltered by an asphalt shingle gable-front roof with a projecting pedimented gable. A centered, projecting bay is present at the second story. A single-story, full-width porch is supported by metal posts on a poured concrete platform. A projecting bay is present at the second story of the north elevation. A single-story hipped roof porch is present at the south elevation.	Residence	
730	322 Warwood Avenue	1920	C	Front Gable	2-bay, 2-story, Front Gable residence. The residence rests on a concrete block foundation and is sheathed with aluminum siding. The house is sheltered by an asphalt shingle, front gable roof with cornice returns and a slight eave overhang. The front gable has a triangle shaped window. Windows on the second story are covered with awnings. A raised, single-story, full-width front porch is supported by decorative metal columns and metal railing. Fenestration consists of 1-over-1 windows.	Residence	

Warwood Historic District

Ohio, West Virginia

Name of Property

County and State

Map No	Address	Date	NR Status	Style	Architectural Description	Property Use	Outbuilding
731	323 Warwood Avenue	1920	C	Colonial Revival	3-bay, 2-and-a-half-story, Colonial Revival duplex rests on a concrete block foundation and is sheathed with clapboard siding. The house is sheltered by an asphalt shingle, front gable roof. Gable dormers are present on the north and south elevations. The pedimented gable with a wide eave overhang includes a centered fanlight window and is sheathed with decorative wood shingles. Cornice returns are present at the second story. A centered, projecting bay is present beneath the pedimented gable at the second story, and another projecting bay is present at the first story of the north elevation. A single-story, full-width porch is supported by tan brick columns connected with a simple metal balustrade. 2 entries are present on the front facade. The southerly entry has a decorative wood and glass paneled door with a rectilinear transom, and the northerly entry includes a predominantly glass door with a wood frame, with side lights, fluted pilasters, and an elongated rectilinear transom. Fenestration consists of four-over-1, six-over-1, and 1-over-1 windows with wood frames and a diamond shaped window on the north elevation.	Residence	
732	324 Warwood Avenue	1908	C	American Foursquare	2-bay, 2-story American Foursquare residence. The residence rests on a concrete block foundation and is covered with brick siding. The house is sheltered by an asphalt shingle hipped roof. A hipped dormer with a 1-over-1 window is present along the front façade. A single-story, full-width front porch is supported by square columns that rest on a concrete block base. The main entrance has a transom. Fenestration consists of paired six-over-1 windows and 1-over-1 windows.	Residence	
733	327 Warwood Avenue	1920	C	Front Gable	2-bay, 1.5 story, Front Gable residence. The house is sheathed with vinyl siding and permastr at the first story of the front facade. The house is sheltered by an asphalt shingle, front gable roof with a slight eave overhang. A single-story, hipped-roof extends to cover the front entry porch. Fenestration consists of 1-over-1 windows sheltered by metal awnings.	Residence	

Warwood Historic District

Ohio, West Virginia

Name of Property

County and State

Map No	Address	Date	NR Status	Style	Architectural Description	Property Use	Outbuilding
734	329 Warwood Avenue	1924	C	Colonial Revival	2-bay, 2-and-a-half-story, Colonial Revival residence. The house is sheathed with clapboard siding and is sheltered by an asphalt shingle hipped roof with extended eaves. An interior brick chimney is present along the rear elevation and a portion of an exterior brick chimney at the north elevation. A projecting bay with four 3-over-1 windows is capped by pedimented gable. Another projecting bay with 3 3-over-1 hung windows is present on the north elevation. A single-story, full-width front porch is supported by brick columns and connected to a solid brick balustrade. The remaining fenestration consists of 3-over-1 windows and 3 single pane windows.	Residence	Garage, 1920 (C)
735	330 Warwood Avenue	1900	C	Front Gable	2-bay, 2-story, Front Gable residence. The residence rests on a concrete block foundation and is covered with vinyl siding. The house is sheltered by an asphalt shingle, front gable roof with cornice returns. A raised, single-story, full-width front porch is supported by decorative metal columns and metal railing. Fenestration consists of 1-over-1 windows.	Residence	
736	331 Warwood Avenue	1955	C	Ranch	Four-bay, 1-story, Ranch residence. The residence rests on a concrete foundation and is covered with vinyl siding. The house is sheltered by an asphalt shingle side gable roof. A pediment gable extends to cover the main entrance and front entry porch. Fenestration consists of a picture window and single and paired 1-over-1 windows.	Residence	Shed, 1975 (NC)
737	332 Warwood Avenue	1915	C	Colonial Revival	2-bay, 2-story residence rests on a concrete block foundation and is covered asbestos siding on the first story of the front façade and with aluminum siding on the remaining. The house is sheltered by an asphalt shingle, side gable roof. A single-story, full-width front porch is supported by decorative metal columns and a metal railing. Fenestration consists of 1-over-1 windows with shutters.	Residence	Shed, 1975 (NC)
738	334 Warwood Avenue	1920	C	Colonial Revival	2-bay, 2-story, Colonial Revival residence. The residence rests on a concrete block foundation and is sheathed with clapboard siding. The house is sheltered by an asphalt shingle hipped roof with a wide-eave overhang. A pedimented gable extends to cover the raised, 1-story, full-width front porch and main entrance. The porch is supported by round columns that rest on a shingle covered base. Fenestration consists of 1-over-1 windows.	Residence	

Warwood Historic District

Ohio, West Virginia

Name of Property

County and State

Map No	Address	Date	NR Status	Style	Architectural Description	Property Use	Outbuilding
739	335 Warwood Avenue	1920	C	American Foursquare	Four-bay, 2-story, American Foursquare residence. The residence is sheathed with vinyl siding and sheltered by an asphalt shingle, hipped roof with extended eaves. The roof. An interior brick chimney is present on the north elevation. A projecting bay with 3 1-over-1 windows is capped by a pedimented gable on the northerly end of the front façade. A single-story, full-width front porch is supported by brick columns and shelters 2 entry doors and 2 1-over-1 windows. The remaining fenestration consists of 1-over-1 windows.	Residence	
740	336 Warwood Avenue	1918	C	Colonial Revival	3-bay, 2-and-a-half-story residence with Colonial Revival elements. The house rests on a concrete block foundation and is sheathed with clapboard siding. The house is sheltered by an asphalt shingle, front gable roof with extended eaves. Exposed rafters are present beneath the front gable. A projecting bay is present at the second story. A single-story, full-width porch with exposed rafters is supported by brick columns that rest on a solid brick balustrade. The porch is supported by an elevated concrete block base with a concrete staircase providing access to the off center entry door with a decorative crown. The house has been altered with modern replacement windows.	Residence	
741	337 Warwood Avenue	1942	C	Colonial Revival	2-bay, 2-and-a-half story, Colonial Revival residence is sheathed with aluminum siding and sheltered by an asphalt shingle, front gable roof. An exterior brick chimney is present on the north elevation. A pedimented gable extends to cover the single-story, full-width front porch and is supported by metal posts and a metal balustrade. The porch shelters an off-center entry door and a ribbon of 3-over-1 windows. The remaining fenestration primarily consists of six-over-1 windows.	Residence	
742	339 Warwood Avenue	1921	C	Commercial	2-bay, 1-story commercial building . The building rests on a concrete foundation and is covered with stucco. The building is sheltered by an asphalt shingle, cross-gable roof. Fenestration consists of single pane windows and a main entrance with rectilinear transom. Some windows have been filled-in with bricks.	Residence	

Warwood Historic District

Ohio, West Virginia

Name of Property

County and State

Map No	Address	Date	NR Status	Style	Architectural Description	Property Use	Outbuilding
743	400 Warwood Avenue	1910	C	Queen Anne	2-bay, 2-story residence, Queen Anne. The house is sheathed with clapboard siding and is sheltered by an asphalt shingle, hipped roof with extended eaves. The roof is pierced by 3 interior brick chimneys. Hipped dormers are centered along the front facade and rear elevation. The hipped dormer has decorative shingle siding and windows in a diagonally curved recess. A projecting bay with 3 modern replacement windows is located at the second story at the northerly end of the front facade. An 1-story projecting bay is present at the first story of the south elevation. A single-story, partial front porch with decorative woodwork is supported by simple wood posts connected by a lattice wood balustrade. The elevated porch shelters an off-center entry door with a decorative surround. Fenestration consists of six-over-1 and nine-over-1 windows.	Residence	
744	401 Warwood Avenue	1925	C	American Foursquare	2-bay, 2-story, American Foursquare residence. The residence rests on a concrete block foundation and is sheathed with vinyl siding. The house is sheltered by an asphalt shingle, hipped roof. An exterior brick chimney is present on the south façade. A projecting bay on the second story is capped by a pedimented gable. A hipped roof supported by square columns and a balustrade extends to cover the 1-story, full-width front porch. Fenestration consists of 1-over-1 replacement windows.	Residence	
745	402 Warwood Avenue	1915	C	American Foursquare	2-bay, 2-and-a-half story, American Foursquare residence. The residence rests on a concrete block foundation and is covered with aluminum siding. The hipped roof is covered with asphalt shingles. A hipped dormer is centrally located along the front façade and an exterior brick chimney on the south elevation. A flat roof extends to cover the 1-story, full-width front porch. It is supported by square columns that rest on a covered aluminum siding base. Fenestration consists of a picture window and sliding windows.	Residence	
746	403 Warwood Avenue	1923	C	American Foursquare	2-bay, 2-story, American Foursquare residence. The house rests on a concrete block foundation and is sheathed with aluminum siding. The house is sheltered by an asphalt shingle hipped roof. A projecting bay on the second story is capped by a pedimented gable. A hipped roof supported by fluted columns extends to cover the 1-story, full-width front porch. Fenestration consists of 1-over-1 replacement windows.	Residence	Garage, 2006 (NC)

Warwood Historic District

Ohio, West Virginia

Name of Property

County and State

Map No	Address	Date	NR Status	Style	Architectural Description	Property Use	Outbuilding
747	405 Warwood Avenue	1915	C	Colonial Revival	2-bay, 2-and-a-half-story, Colonial Revival residence. The house rests on a concrete block foundation and is sheathed with vinyl siding and fish scale patterned shingles within the pedimented gable. The house is sheltered by an asphalt shingle front gable roof with extended eaves and exposed rafters. An interior brick chimney is present on the north elevation and a hipped dormer is present on the south elevation. The pedimented gable has a Palladian window that is partially covered. An off-center projecting bay with six-over-six windows is present at the second story. A single-story, full-width front porch is supported by wood columns. The off-center entry door has side lights and a rectilinear transom. The fenestration includes six-over-six replacement windows.	Residence	
748	406 Warwood Avenue	1953	C	Cape Cod	3-bay, 1-story, Cape Cod residence. The house is sheathed with brick on the basement story and vinyl siding on the first story. The house is sheltered by an asphalt shingle, side gable roof. An exterior brick chimney is present on the south elevation. A pediment gable with a wide eave overhang extends to cover the raised front entry porch and main entrance. Fenestration consists of picture windows. An 1-car garage with wood sliding doors is present on the basement level.	Residence	Garage, 1953 (C)
749	407 Warwood Avenue	1915	C	Colonial Revival	2-bay, 2-story, Colonial Revival residence. The residence rests on a concrete foundation and is covered with aluminum siding. The house is sheltered by an asphalt shingle hipped roof. An exterior brick chimney is present on the south elevation and an interior brick chimney on the rear elevation. A projecting bay on the second story is capped by a pediment gable. A 1-story, full-width front porch is supported by fluted columns and a picket fence balustrade. Fenestration consists of picture windows and eight-over-eight replacement windows.	Residence	
750	408 Warwood Avenue	1915	C	Colonial Revival	2-bay, 2-story, Colonial Revival residence. The house rests on a concrete block foundation and is sheathed with wood shingles. The house is sheltered by an asphalt shingle, front gable roof with cornice returns. The front gable is covered with decorative shingles. The roof is pierced by an interior brick chimney. A gable is located at the north elevation. A single-story, full-width front porch is supported by Tuscan columns that rest on a solid shingle covered balustrade. Off-center wood steps lead to the off-center entry door. The house has been altered with modern replacement windows.	Residence	

Warwood Historic District

Ohio, West Virginia

Name of Property

County and State

Map No	Address	Date	NR Status	Style	Architectural Description	Property Use	Outbuilding
751	409 Warwood Avenue	1915	C	Queen Anne	2-bay, 2-and-a-half story, Queen Anne residence. The house is sheathed with clapboard siding and sheltered by an asphalt shingle, front gable roof. An interior brick chimney is present at the south elevation. Windows sheltered by a hipped hood with exposed rafters beneath are centered within the pedimented gable. A projecting bay with 3 nine-over-nine replacement windows is located at the second story at the northerly end of the front facade. A single-story, full-width porch is supported by Tuscan columns. The porch shelters an off-center entry door with sidelights and a multi-pane window. Windows are flanked by shutters.	Residence	Garage, 1987 (NC)
752	410 Warwood Avenue	1910	C	Front Gable	2-bay, 2-story Front Gable residence. The L-shaped residence is sheathed with vinyl siding and sheltered by an asphalt shingle, front gable roof with cornice returns. A flat roof extends to cover the front facade and is supported by fluted columns. Concrete steps lead to the front entry porch and main entrance. Fenestration consists of 1-over-1 windows. Windows have shutters.	Residence	Shed, 1985 (NC)
753	411 Warwood Avenue	1915	C	Queen Anne	2-bay, 2-story, Queen Anne residence sheathed with aluminum siding and sheltered by an asphalt shingle, cross-hipped roof with a wide eave overhang. An interior brick chimney is present on the north elevation. The front gable with cornice returns caps a 2-story projecting bay. A single-story, full-width front porch is supported by spindle columns. Fenestration consists of a recessed main entrance and 1-over-1 windows.	Residence	Garage, 1915 (C)
754	413 Warwood Avenue	1920	C	American Foursquare	2-bay, 2-story commercial building rests on a concrete block foundation and is sheathed with vinyl siding. The front gable roof with a wide eave overhang and is sheathed with metal. A projecting bay on the second story extends to cover the large single pane windows. Fenestration consists of 1-over-1 windows and single pane windows.	Commercial	
755	414 Warwood Avenue	1915	C	Front Gable	2-bay, 2-story, Front Gable residence. The residence rests on concrete block found and sheathed with aluminum siding. The house is sheltered by an asphalt shingle, cross gable roof with cornice returns. A single-story, full-width front porch is supported by decorative metal columns that rest on an aluminum siding covered base. Concrete steps lead to the main entrance. Fenestration consists of 1-over-1 windows.	Residence	

Warwood Historic District

Ohio, West Virginia

Name of Property

County and State

Map No	Address	Date	NR Status	Style	Architectural Description	Property Use	Outbuilding
756	415 Warwood Avenue	1915	C	Colonial Revival	This 2-bay, 2-story residence was designed in the Colonial Revival style of architecture. The residence is covered with vinyl siding. The hipped roof is covered with asphalt shingles. An interior brick chimney is located on the south elevation. A pediment gable with a single pane window caps a projecting bay. A hipped roof extends to cover the 1-story, full-width front porch. It is supported by decorative metal columns and metal balustrade. Fenestration consists of 1-over-1, six-over-six, and nine-over-nine replacement windows.	Residence	
757	416 Warwood Avenue	1915	C	Front Gable	2-bay, 2-story, Front Gable residence. The residence rests on a concrete block foundation and is sheathed in vinyl siding. The house is sheltered by an asphalt shingle, front gable roof with cornice returns. An interior brick chimney is present on the south elevation. A flat roof extends to cover the front entry porch, main entrance, and 2 windows. Fenestration consists of 1-over-1 windows.	Residence	
758	417 Warwood Avenue	1915	C	Colonial Revival	2-bay, 2-and-a-half-story residence with Colonial Revival elements. The house rests on a concrete block foundation and is sheathed with clapboard siding and wood shingle within the pedimented gable. The house is sheltered by an asphalt shingle front gable roof that is pierced by an interior brick chimney. Gable dormers are present at the north and south elevations. A centered pedimented window is situated within the gable. A centered projecting bay is present at the second story beneath the gable. A single-story, full-width hipped porch is supported by Tuscan columns. Theremaining fenestration consists of 1-over-1 replacement windows.	Residence	Garage, 1915 (C)
759	418 Warwood Avenue	1915	C	Dutch Colonial Revival	2-bay, 1.5-story, Dutch Colonial Revival residence. The house rests on a concrete block foundation and sheathed with clapboard siding and wood shingle within the gable. The house is sheltered by an asphalt shingle gambrel roof with cornice returns. Shed dormers are present on the north and south elevations. A centered projecting bay is present within the front gable. A single-story, full-width porch is supported by simple columns connected with a wood balustrade. The porch is accessed by off center wood steps that lead to an off-center entry door with side lights and a rectilinear transom. The remaining fenestration consists of modern replacement windows.	Residence	

Warwood Historic District

Ohio, West Virginia

Name of Property

County and State

Map No	Address	Date	NR Status	Style	Architectural Description	Property Use	Outbuilding
760	419 Warwood Avenue	1915	C	Queen Anne	2-bay, 2-story, Queen Anne residence. The house is sheathed with aluminum siding and sheltered by an asphalt shingle, cross-gable roof with cornice returns. A single-story, partial front porch is located beneath the projecting second story of the gable on the front facade. The porch is supported by Tuscan columns that rest on a solid rusticated concrete block balustrade. The porch shelters an off-center entry door and a large window with decorative shutters. The remaining fenestration consists of 1-over-1 windows with decorative shutters.	Residence	Shed, 1975 (NC)
761	421 Warwood Avenue	1915	C	American Foursquare	2-bay, 2-and-a-half story, American Foursquare residence. The residence rests on a concrete block foundation and is sheathed with vinyl siding. The house is sheltered by an asphalt shingle hipped roof. Hipped dormers are present along the front façade and south elevation. A hipped roof with decorative vergeboard extends to cover the 1-story, full-width front porch and is supported by spindle columns and balustrade. Fenestration consists of 1-over-1 windows with shutters.	Residence	Garage, 1985 (NC)
762	422 Warwood Avenue	1915	C	Dutch Colonial Revival	2-bay, 1.5-story Dutch Colonial Revival residence. The house rests on a concrete block foundation and sheathed with clapboard siding. The house is sheltered by an asphalt shingle gambrel roof. Shed roof dormers are present on the north and south elevations. A centered projecting bay is present within the front gable. A single-story, full-width porch is supported by Tuscan columns that rest on brick piers and are connected with a wood balustrade. The porch is accessed by concrete steps with a concrete block railing. An off-center entry door has a covered rectilinear transom. The remaining fenestration consists of modern replacement windows.	Residence	
763	423 Warwood Avenue	1915	C	Queen Anne	2-bay, 2-story, Queen Anne residence. The L-shaped residence rests on a concrete block foundation and is sheathed with aluminum siding. The house is sheltered by an asphalt shingle hipped roof. An interior brick chimney is present along the south elevation. A 2-story projecting bay is capped by a pedimented gable. The front gable and second story bay extends to cover the 1-story, wrap around front porch and the recessed main entrance. Fenestration consists of 1-over-1 windows.	Residence	

Warwood Historic District

Ohio, West Virginia

Name of Property

County and State

Map No	Address	Date	NR Status	Style	Architectural Description	Property Use	Outbuilding
764	424 Warwood Avenue	1950	C	Colonial Revival	2-bay, 2-story residence with Colonial Revival elements. The house is sheathed with aluminum siding and sheltered by an asphalt shingle, front gable roof pierced by a centered interior brick chimney. A pediment gable extends to cover the raised front entry porch and main entrance. It is supported by simple columns connected by a metal balustrade. Another door is present at the basement level of the front facade. The remaining fenestration consists of 1-over-1 windows.	Residence	
765	425 Warwood Avenue	1915	C	Queen Anne	2-bay, 2-story Queen Anne residence. The L-shaped house is sheathed with stl on the first story and aluminum siding on the second story. The house is sheltered by an asphalt shingle, hipped roof. A projecting bay on the second story has a front gable with cornice returns. An interior brick chimney is present on the south elevation. The front gable and second story bay extends to cover the 1-story, wrap around front porch and the recessed main entrance. Fenestration consists of 1-over-1 windows.	Residence	
766	427 Warwood Avenue	1915	C	Queen Anne	2-bay, 2-story, Queen Anne residence. The L-shaped house is sheathed with vinyl siding and is sheltered by an asphalt shingle hipped roof. A 2-story projecting bay is capped by a gable with cornice returns. The front gable and second story bay extends to cover the 1-story, wrap around front porch and the recessed main entrance. Fenestration consists of 1-over-1 windows.	Residence	Garage, 1940 (C)
767	429 Warwood Avenue	1915	C	Queen Anne	2-bay, 2-story, Queen Anne residence. The L-shaped house is sheathed with aluminum siding and sheltered by an asphalt shingle, cross-hipped roof. The front gable with cornice return and the second story bay extends to cover the 1-story, wrap around front porch and the recessed main entrance. The remaining fenestration consists of 1-over-1 windows.	Residence	
768	431 Warwood Avenue	1915	C	American Foursquare	2-bay, 2-and-a-half story, American Foursquare residence. The residence rests on a concrete block foundation and is sheathed with aluminum siding. The house is sheltered by an asphalt shingle, cross gable roof. A hipped dormer with paired windows is present along the front façade. The single-story, full-width front porch is supported by decorative metal columns and metal railing. The main entrance has a rectilinear transom. A projecting bay is present at the second story of the front façade. Fenestration consists of 1-over-1 windows.	Residence	

Warwood Historic District

Ohio, West Virginia

Name of Property

County and State

Map No	Address	Date	NR Status	Style	Architectural Description	Property Use	Outbuilding
769	433 Warwood Avenue	1964	C	Ranch	3-bay, 1-story Ranch residence. The brick residence is sheltered by a metal, front gable. A pediment gable extends to cover the partial front porch and is supported by fluted columns. Fenestration consists of a large single pane window and 1-over-1 windows.	Residence	
770	435 Warwood Avenue	1915	C	American Foursquare	3-bay, 2-and-a-half story, American Foursquare residence. The residence rests on a concrete block foundation and is sheathed with aluminum siding. The house is sheltered by an asphalt shingle hipped roof. A hipped dormer with a single pane window is present along the front façade. A single-story, full-width front porch is supported by decorative metal columns and a metal railing. Projecting bays are present on the second story of the front façade and first story of the north elevation. Fenestration consists of single pane and 1-over-1 windows.	Residence	
771	438 Warwood Avenue	1915	C	Bungalow	2-bay, 1.5-story, Bungalow residence. The house rests on a concrete block foundation and is sheathed with vinyl siding. The house is sheltered by an asphalt shingle, side gable roof with extended eaves. The roof is pierced by an exterior brick chimney at the north elevation. A gable dormer with 3, 3-over-1 windows dominate the front facade. The eaves extend to form a single-story, full-width front porch supported by tapered columns that rest on brick piers. The piers are connected with a solid vinyl sheathed balustrade. Off-center wood steps lead to an off-center entry door and a ribbon of 3-over-1 windows. A 1-car garage is located beneath the elevated porch.	Residence	
772	439 Warwood Avenue	1936	C	Commercial	3-bay, 1-story commercial building. The stl building has a flat roof that steps down on the north and south elevations. An interior brick chimney is present on the south elevation. A flat roof supported by thin columns extends to cover the main entrance and paired windows. The remaining fenestration consists of 1-over-1 windows with brick sills.	Commercial	Carport, 1995 (NC)
773	500 Warwood Avenue	1977	NC	Front Gable	3-bay, 2-story, Front Gable commercial building shethed with brick on the first story and wood panels on the second. The building is sheltered by an asphalt shingle, front gable roof. An awning covers the recessed main entrance and large single pane windows. The remaining fenestration consists of 1-over-1 windows.	Commercial	

Warwood Historic District

Ohio, West Virginia

Name of Property

County and State

Map No	Address	Date	NR Status	Style	Architectural Description	Property Use	Outbuilding
774	501 Warwood Avenue	1925	C	American Foursquare	Four-bay, 2-and-a-half story commercial building. The commercial building rests on a concrete block foundation and is sheathed with brick on the first story and vinyl siding on the second story. The building is sheltered by an asphalt shingle cross gable roof. 3 entry doors and large single pane windows with brick sills make up the fenestration on the first story. The remaining fenestration consists of 1-over-1 windows.	Commercial	
775	505 Warwood Avenue	1915	C	American Foursquare	Four-bay, 2-and-a-half-story, American Foursquare duplex. The duplex rests on a concrete block foundation and is sheathed with vinyl siding. The house is sheltered by an asphalt shingle hipped roof. Hipped dormers are present along the front facade, north elevation, and south elevation. A single-story, full-width porch is supported by narrow wood posts. The remaining fenestration consists of six-over-six replacement windows.	Residence	
776	509 Warwood Avenue	1948	C	Front Gable	3-bay, 1-story, Front Gable residence. The house rests on a concrete block foundation and is sheathed with aluminum siding. The house has an asphalt shingle front gable roof with an exterior brick chimney on the north elevation. A pediment gable extends to cover the 1-story, partial front porch and is supported by brick columns and a balustrade. Concrete steps lead to the centered main entrance. Fenestration consists of eight-over-1 windows with shutters.	Residence	
777	510 Warwood Avenue	1910	NC	Commercial	3-bay, 1-story commercial building with an attached 1-car garage. The building is sheathed with vinyl siding. The lower wing is sheltered by an asphalt shingle, hipped roof while the garage has an asphalt shingle front gable roof. Fenestration consists of 2 single pane windows.	Commercial	
778	511 Warwood Avenue	1955	C	Ranch	2-bay, 1-story, Ranch residence. The house rests on a concrete foundation and sheathed with aluminum siding. The house is sheltered by an asphalt shingle, hipped roof. The roof extends to cover the 1-story, full-width front porch and is supported by decorative metal columns and a metal railing. Fenestration consists of a picture window and 1-over-1 windows.	Residence	

Warwood Historic District

Ohio, West Virginia

Name of Property

County and State

Map No	Address	Date	NR Status	Style	Architectural Description	Property Use	Outbuilding
779	512 Warwood Avenue	1920	C	American Foursquare	3-bay, 2-and-a-half-story, American Foursquare residence. The house is sheathed with tan brick and is sheltered by an asphalt shingle hipped roof with extended eaves. A small pedimented gable is located at the southerly end of the front facade. An interior brick chimney is located at the north elevation. A projecting bay is sheltered by a single-story, full-width front porch. The porch is supported by brick columns that rest on a solid brick balustrade. Off-center concrete steps lead to the main entrance. Fenestration consists of 3-over-1 hung windows.	Residence	Canopy, 1989 (NC)
780	514 Warwood Avenue	1914	C	American Foursquare	3-bay, 2-and-a-half story, American Foursquare residence. The residence is sheathed with asbestos siding and sheltered by an asphalt shingle, hipped roof with extended eaves and pierced with an interior brick chimney. Centered hipped dormers with paired 1-over-1 windows are present at the front facade and north elevation. 3 1-over-1 windows are similarly sheltered by metal awnings at the second story. A single-story, full-width front porch is supported by metal posts connected by a metal balustrade. The porch shelters a recessed entry door with a rectilinear transom, a second door without ornamentation, and a large 1-over-1 window.	Residence	
781	707-709 Warwood Avenue	1910	C	Commercial	Five-bay 2-story commercial building. The building is sheathed with decorative brick with contrasting colors. The parapet roof along the front façade is capped with coping. Four 1-over-1 windows are present at the second story and have st1 sills and brick lintels. A fabric awning shelters the first story, which includes large display windows and a recessed entry with 3 doors. 2 concrete steps provide access to the entry doors.	Commercial	
782	516 Warwood Avenue	1930	C	Ranch	2-bay, 1-story residence with a concrete block foundation and sheathed in aluminum siding. The hipped roof covered with asphalt shingles. An awning covers the 1-story, full-width front porch. It is supported by metal columns and metal railing. Concrete steps lead to the raised main entrance and picture window.	Residence	
783	519 Warwood Avenue	1915	C	Commercial	2-bay, 3-story, 2-bay apartment building . The brick building is sheltered by a flat roof that steps down and a parapet roof anchored with brick corbelling at the corners. The building has a 3-story front porch. The second and third story porches are supported with wood posts and solid wood balustrades. A wood railing is additionally present at the second story. The first-story porch is supported by brick posts. Wood staircases sheltered by the porches provide access to each level. The building has replacement windows with concrete sills and lintels.	Residence	

Warwood Historic District

Ohio, West Virginia

Name of Property

County and State

Map No	Address	Date	NR Status	Style	Architectural Description	Property Use	Outbuilding
784	520 Warwood Avenue	1960	C	Ranch	Four-bay, 2-story Ranch residence. The house rests on a concrete block foundation and is sheathed in brick on the basement level and aluminum siding on the first story. The hipped roof is covered with asphalt shingles. Concrete steps lead to the front entry porch. Fenestration consists of single and ribbons of 3 1-over-1 windows. An attached 1-car garage is present at the basement level.	Residence	Canopy, 2000 (NC)
785	521 Warwood Avenue	1915	C	American Foursquare	3-bay, 2-and-a-half-story, American Foursquare residence. The house rests on a brick foundation and is sheathed with brick. The house is sheltered by a decorative fish scale slate shingles. The roof has several interior brick chimneys, and hipped dormers along the front facade and rear elevation. A recessed bay at the second story and northeast corner creates a balcony with a prominent cornice supported by brackets and column with a picket balustrade. A first-story recessed corner below the balcony is sheltered by a single-story, full-width front porch supported by brick posts. The centered entry door has a rectilinear transom. The remaining fenestration consists of replacement windows with st1 lintels and sills.	Residence	
786	524 Warwood Avenue	1915	C	American Foursquare	2-bay, 2-and-a-half story American Foursquare residence. The house is sheathed in aluminum siding and sheltered by an asphalt shingle hipped roof with a wide eave overhang. Hipped dormers are present on the front façade and south elevation. A flat roof extends to cover the 1-story, full-width front porch. It is supported by fluted columns that rest on a shingle covered base. Concrete steps lead to the off center main entrance and 1-over-1 window. The remaining fenestration consists of 1-over-1 windows and single pane windows. Windows have shutters.	Residence	
787	525 Warwood Avenue	1915	C	Front Gable	2-bay, 1-story, Front Gable residence. The residence is sheathed with aluminum siding and sheltered by an asphalt shingle, front gable roof. An interior brick chimney is present along the roof line. A pedimented gable extends to cover the 1-story, full-width front porch and is supported by square columns and simple balustrade. Fenestration consists of 1-over-1 windows.	Residence	Shed, 2000 (NC)
788	526 Warwood Avenue	1960	C	Ranch	2-bay, 2-story Ranch residence. The house rests on a concrete block foundation and is sheathed in aluminum siding. The front gable roof is covered with asphalt shingles. The front gable extends to cover a 1-story, balcony. It has decorative metal columns and metal railings. Fenestration consists of 1-over-1 windows. The ground story consists of the main entrance and 1 car garage.	Residence	

Warwood Historic District

Ohio, West Virginia

Name of Property

County and State

Map No	Address	Date	NR Status	Style	Architectural Description	Property Use	Outbuilding
789	527 Warwood Avenue	1915	C	Colonial Revival	2-bay, 2-story Colonial Revival residence. The residence rests on a concrete foundation and is sheathed with vinyl siding. The house is sheltered by an asphalt shingle, front gable roof with cornice returns. An interior brick chimney is present along the roof line. The 1-story, full-width front porch is supported by decorative metal columns and metal balustrade. Fenestration consists of 1-over-1 windows with shutters.	Residence	Carport, 1940 (NC)
790	528 Warwood Avenue	1915	C	Shingle	2-bay, 2-and-a-half-story, Shingle residence. The house rests on a concrete block foundation and is sheathed with clapboard siding on the first story and side elevations of the second story and wood shingles at the second story and inside the front gables. The house is sheltered by an asphalt shingle, front gable roof and is pierced by an interior brick chimney. Large hipped dormers sheathed with wood shingles are present at the north and south elevations. A small pediment gable and large pediment gable with 1-over-1 windows are located along the front facade. A projecting bay is present beneath the smaller gable at the second story. A single-story, full-width porch is supported by grouped Tuscan columns that rest on a solid, shingle-sheathed balustrade. Off-center concrete steps lead to the off center wood paneled entry door with pilasters. The remaining fenestration consists of 1-over-1 hung windows and single pane windows at the basement level.	Residence	
791	529 Warwood Avenue	1915	C	Front Gable	2-bay, 2-story residence. The residence rests on a concrete block foundation and is sheltered by an asphalt shingle front gable roof. The residence is sheathed with vinyl siding. An interior brick chimney is present on the south elevation. The front gable extends to cover the full-width front porch and second story balcony. The gable is supported by fluted columns and a wood balustrade and brick columns on the first story. A projecting bay is present on the second story and a 2-story bay is present on the south elevation. Fenestration consists of 1-over-1 windows.	Residence	
792	531 Warwood Avenue	1915	C	Front Gable	3-bay, 1.5 story, Front Gable residence. The exterior of this residence is sheathed with aluminum siding and sheltered by an asphalt shingle, front gable roof covered. The front gable extends to cover the 1-story, full-width front porch and is supported by square fluted columns that rest on a covered base. Fenestration consists of 1-over-1 windows and paired single pane windows.	Residence	

Warwood Historic District

Ohio, West Virginia

Name of Property

County and State

Map No	Address	Date	NR Status	Style	Architectural Description	Property Use	Outbuilding
793	533 Warwood Avenue	1915	C	Bungalow	2-bay, 1.5-story, Bungalow residence. The house rests on a concrete block foundation and is sheathed with aluminum siding. The house is sheltered by an asphalt shingle front gable roof with cornice returns and an exterior brick chimney. Gable dormers are present at the north and south elevations. A centered projecting bay is present within the gable at the second story of the front facade. A single-story, full-width, front porch is supported by round columns. The house has been altered with replacement windows.	Residence	
794	534 Warwood Avenue	1915	C	Front Gable	2-bay, 2-and-a-half story, Front Gable residence. The houses rests on a concrete block foundation and is covered with aluminum siding. The front gable roof with a slight eave overhang is covered with asphalt shingles. A single-story, full-width front porch is supported by brick columns and a solid brick base. Concrete steps lead to the off-center main entrance and fifteen-over-1 window. The remaining fenestration consists of nine-over-1 windows with shutters.	Residence	Garage, 1977 (NC)
795	535 Warwood Avenue	1915	C	American Foursquare	3-bay, 2-and-a-half-story, American Foursquare residence. The house rests on a concrete block foundation and is sheathed with vinyl siding. The house is sheltered by an asphalt shingle hipped roof. Hipped dormers are present along the front facade and north elevation. A single-story, full-width front porch is supported by tapered columns that rest on concrete piers and are connected with a simple wood balustrade. A single-story addition was added to the north and rear elevations. The house has been altered with replacement windows.	Residence	
796	537 Warwood Avenue	1958	C	Colonial Revival	2-bay, 2-story, Colonial Revival residence. The residence is covered with brick on the first story and vinyl siding on the second story. The house is sheltered by an asphalt shingle, side gable roof. An exterior brick chimney is present on the south elevation. A pedimented gable extends to cover the front entry porch and main entrance. Fenestration consists of 1-over-1 windows and a picture window.	Residence	
797	542 Warwood Avenue	1915	C	American Foursquare	2-bay, 2-and-a-half-story, American Foursquare residence. The rectilinear house is sheathed with stucco siding and sheltered by an asphalt shingle, hipped roof pierced by an interior brick chimney. Hipped dormers are present along the front facade and north elevation. A single-story, wrap around front porch is supported by simple posts connected with a wire railing. The house has been altered with modern replacement windows.	Residence	

Warwood Historic District

Ohio, West Virginia

Name of Property

County and State

Map No	Address	Date	NR Status	Style	Architectural Description	Property Use	Outbuilding
798	602 Warwood Avenue	1968	NC	Split Level	Four-bay, 2-story Split-Level residence. The house is sheltered by an asphalt shingle, single gable roof and sheathed with brick on the ground story and aluminum siding on the first story. Concrete steps lead to the front entry porch. The recessed main entrance has fluted pilasters and a broken pediment. Fenestration consists of eight-over-eight windows with shutters. A 2-car garage is present along the front façade.	Residence	Garage, 1968
799	603 Warwood Avenue	1910	C	Colonial Revival	Five-bay, 2-and-a-half story, Colonial Revival residence. The symmetrical house is sheathed with wood shingles and is sheltered by a steeply-pitched, asphalt shingle, hipped roof. Gable dormers are present along the front facade, south elevation, and rear elevation. Concrete steps lead to the front entry porch. The main entrance is surrounded by fluted pilasters and a segmental pediment. Fenestration consists of 1-over-1 replacement windows.	Residence	Shed, 1975 (NC)
800	604 Warwood Avenue	1915	C	Colonial Revival	2-bay, 2-story, Colonial Revival residence. The house is sheathed in aluminum siding and sheltered by an asphalt shingle, hipped roof with extended eaves. An exterior brick chimney is present on the south elevation and an interior brick chimney is present along the roofline. A pedimented gable caps a projecting bay. A flat roof extends to cover the 1-story, full-width front porch. It is supported by square columns that rest on a shingle covered base. Concrete steps lead to the off-centered main entrance. It has a side lights. Fenestration consists of 1-over-1 windows.	Residence	Carport, 1965 (NC)
801	605 Warwood Avenue	1960	C	Commercial	1-bay, 1-story commercial building with minimal ornamentation. The tan, brick building is sheltered by a flat roof with concrete coping. A flat concrete canopy is supported by brick columns and shelters the main entry. Fenestration consists of single pane windows.	Government	
802	606 Warwood Avenue	1915	C	Colonial Revival	2-bay, 2-story, Colonial Revival residence. The house rests on a concrete block foundation and is sheathed with vinyl siding. The house is sheltered by an asphalt shingle, hipped roof with extended eaves that is pierced by an exterior brick chimney. An off center projecting bay is present at the second story of the front facade. A single-story, full-width porch with extended eaves is supported by fluted Doric columns that rest on a solid, wood shingle sheathed balustrade. Off-center concrete steps lead to the off-center entry door with side lights and decorative woodwork.	Residence	

Warwood Historic District

Ohio, West Virginia

Name of Property

County and State

Map No	Address	Date	NR Status	Style	Architectural Description	Property Use	Outbuilding
803	610 Warwood Avenue	1915	C	American Foursquare	2-bay, 2-story, American Foursquare residence. The house rests on a concrete block foundation and is sheathed with clapboard siding at the first story and wood shingles at the second story. The house is sheltered by an asphalt shingle, hipped roof with extended eaves, and an off-center pedimented gable along the front facade. A projecting bay is present at the second story beneath the pedimented gable. A single-story, full-width porch is supported by simple wood posts that rest on a solid wood balustrade. Off-center concrete steps lead to the off-center entry door with side lights. The house has been altered with modern replacement windows.	Residence	Shed, 2019 (NC)
804	700 Warwood Avenue	1915	C	Dutch Colonial Revival	2-bay, 1.5 story, Dutch Colonial Revival residence. The exterior of this residence is covered with aluminum siding and sheltered by a metal, gambrel roof. A projecting bay is centrally located in the front gambrel. A flat roof extends to cover the 1-story, full-width front porch. It has columns that rest on an aluminum siding covered base. Concrete steps lead to the main entrance. It has side lights and a rectilinear transom.	Residence	
805	701 Warwood Avenue	1923	C	Bungalow	Four-bay, 1-story, Bungalow residence is sheltered by a hipped roof with extended eaves and a pedimented gable. The house is covered with vinyl siding. Steps lead to the front entry porch. Fenestration consists of 2 tripartite windows sheltered by awnings. A single-story addition was added to the front facade.	Residence	Carport, 2010 (NC)
806	703 Warwood Avenue	1915	C	Commercial	3-bay, 1-story commercial building is sheathed with metal siding and sheltered by an asphalt shingle, front gable roof. A metal shed roof extends to cover the main entrance, glass block window, and single pane window.	Commercial	
807	704 Warwood Avenue	1900	C	Colonial Revival	3-bay, 2-story, Colonial Revival residence. The house rests on a poured concrete foundation and is sheathed in aluminum siding. The side gable roof is covered with asphalt shingles. An interior brick chimney is located on the northerly side along the roof line. A flat roof extends to cover the 1-story, full-width front porch. It has brick columns and a solid balustrade. Concrete steps lead to the centered main entrance. Fenestration along the front façade consists of paired 1-over-1 windows and a four-pane window. Windows have shutters.	Residence	
808	705 Warwood Avenue	1918	C	American Foursquare	Four-bay, 2-story, American Foursquare duplex. The duplex is sheathed with shingles and sheltered by an asphalt shingle, hipped roof. A projecting bay is located on the second story of the front façade. The first story has 2 front entrances. Fenestration consists of 1-over-1 windows.	Residence	

Warwood Historic District

Ohio, West Virginia

Name of Property

County and State

Map No	Address	Date	NR Status	Style	Architectural Description	Property Use	Outbuilding
809	708 Warwood Avenue	1915	C	American Foursquare	2-bay, 2-story American Foursquare residence. The house rests on a concrete block foundation and is sheathed in aluminum siding. The house is sheltered by an asphalt shingle side gable roof. An exterior brick chimney is present on the north elevation. A project bay is located along the front façade. A flat roof extends to cover the 1-story, full-width front porch. It has decorative metal columns that rest on brick piers. The large window on the front façade is covered. The remaining fenestration consist of 1-over-1 windows.	Residence	
810	711 Warwood Avenue	1920	C	Bungalow	3-bay, 1.5-story, Bungalow residence. The house rests on a concrete block foundation and is sheathed with vinyl siding and wood shingles within the gables. The house is sheltered by an asphalt shingle side gable roof with extended eaves. An interior brick chimney is located along the roof line. Shed dormers are present on the front façade and rear elevation. The roof extends to cover a single-story, full-width front porch and is supported by paired simple posts and connected by a decorative balustrade. Centered concrete steps provide access to the front porch and off-center entry door. Fenestration consists of six-over-1 and 1-over-1 windows.	Residence	Garage, 1960
811	712 Warwood Avenue	1906	C	American Foursquare	2-bay, 2-and-a-half story, American Foursquare residence. The house rests on a concrete black foundation and is sheathed by clapboard siding. The hipped roof is covered with asphalt shingles. Hipped dormers with paired windows are present along the front façade and north elevation. A flat roof extends to cover the 1-story, full-width front porch. It is supported by brick columns and a solid brick base. Fenestration consists of single and paired 1-over-1 windows. A 2-story bay is located on the southern elevation.	Residence	Garage, 1915 (C); shed, 2015 (NC)

Warwood Historic District

Ohio, West Virginia

Name of Property

County and State

Map No	Address	Date	NR Status	Style	Architectural Description	Property Use	Outbuilding
812	715 Warwood Avenue	1920	C	Colonial Revival	Four-bay, 2-and-a-half-story, Colonial Revival duplex. The duplex rests on a concrete block foundation and is sheathed with clapboard siding. The duplex is sheltered by an asphalt shingle hipped roof with a slight eave overhang. Exterior brick chimneys are located on the north and south elevations. A pedimented gable with a Palladian window is located along the front facade. 2 projecting bays with 3, 3-over-1 windows are present at the second story. A single-story, full-width hipped roof porch is supported by tapered columns that rest on a solid clapboard sheathed balustrade. 2 off-center wood steps lead to 2 off-center entry doors. The remaining fenestration consists of 3-over-1 windows and 3-pane windows, and single pane windows. 2-story projecting bays are present beneath the projecting pedimented gables at the north and south elevations.	Residence	
813	800 Warwood Avenue	1910	C	American Foursquare	2-bay, 2-and-a-half-story, American Foursquare residence. The symmetrical house rests on a concrete block foundation and is sheathed with clapboard siding. The house is sheltered by an asphalt shingle, hipped roof with extended eaves that is pierced by 2 interior brick chimneys. A centered gable dormer is present on the front façade. It is sheathed with wood shingles and includes an arched stained-glass window. Aerial imagery indicates 2-story, octagonal, projecting bays are present at the south and rear elevations. A single-story, wrap-around porch with a pedimented gable above the entry, is supported by brick columns connected with a simple metal balustrade. Off-center concrete steps provide access to the entry door with side lights and a rectilinear transom.	Residence	Garage, 1915 (C)
814	803 Warwood Avenue	1920	C	American Foursquare	Four-bay, 2-and-a-half story, American Foursquare duplex. The duplex rests on a concrete block foundation and is sheathed with vinyl siding. The duplex is sheltered by an asphalt shingle, hipped roof. A hipped dormer with paired windows is centrally located along the front façade and exterior brick chimneys are present on the north and south elevation. A single-story, full-width front porch is supported by brick columns and an aluminum siding base. The front porch is divided in half with concrete steps leading to the main entrances and paired single pane windows. The remaining fenestration consists of 3-over-1 windows. 2-story projecting bays are capped with pedimented gables on the north and south elevations.	Residence	Garage, 1920 (C)

Warwood Historic District

Ohio, West Virginia

Name of Property

County and State

Map No	Address	Date	NR Status	Style	Architectural Description	Property Use	Outbuilding
815	804 Warwood Avenue	1925	C	American Foursquare	2-bay, 2-story, American Foursquare residence. The house rests on a brick foundation and is sheathed with vinyl siding. The house is sheltered by an asphalt shingle hipped roof with extended eaves that is pierced by an exterior brick chimney. A single-story, full-width, front porch is supported by brick columns that are connected with a solid brick balustrade. Off-center concrete steps with brick railings lead to an off-center entry door with side lights. The house has been altered with modern replacement windows.	Residence	
816	805 Warwood Avenue	1953	C	Minimal Traditional	3-bay, 1-story, Minimal Traditional residence. The house is sheathed with brick and sheltered by an asphalt shingle, hipped roof with a slight eave overhang. The centered wood entry door has a stl surround. The front entry porch is sheltered by a flat metal roof that is supported by simple metal posts. 3 single pane replacement windows with brick sills are located on each side of the entry.	Residence	Shed, 1975 (NC)
817	807 Warwood Avenue	1920	C	American Foursquare	2-bay, 2-and-a-half story, American Foursquare residence. The residence rests on a concrete block foundation and is sheathed with vinyl siding. The residence is sheltered by an asphalt shingle hipped roof. Hipped dormers with paired windows are located on the north and south elevations. A projecting bay on the second story is capped by a pedimented gable. A single-story, full-width front porch is supported by fluted Doric columns that rest on a shingle covered base. The main entrance has side lights and a rectilinear transom. Fenestration consists of 1-over-1 windows.	Residence	Garage, 1960 (C); Shed, 1960 (C)
818	808 Warwood Avenue	1922	C	Bungalow	Five-bay, 1.5 story, Craftsman Bungalow residence. The house is sheathed with shingle siding and sheltered by an asphalt shingle, hipped and cross gable roof, with knee brace brackets beneath extended eaves. An exterior brick chimney is present at the south elevation. A gable dormer with matching knee brace brackets beneath extended eaves, dominates the front facade. The centered entry door is accessed via centered concrete steps framed by brick step walls. 2, four-over-1 windows are present on either side of the entry door.	Residence	Garage, 1922 (C)
819	809 Warwood Avenue	1910	C	Bungalow	Five-bay, 1.5 story, Bungalow residence. The house is sheathed with concrete block and sheltered by an asphalt shingle, side gable roof. A shed dormer with paired windows and covered with aluminum siding is located along the front facade. A flat aluminum covered roof extends to cover the partial front porch and shelters an off-center door and single pane replacement windows.	Residence	

Warwood Historic District

Ohio, West Virginia

Name of Property

County and State

Map No	Address	Date	NR Status	Style	Architectural Description	Property Use	Outbuilding
820	810 Warwood Avenue	1920	C	Queen Anne	2-bay, 2-and-a-half-story, Queen Anne residence. The house rests on a brick foundation and is sheathed with clapboard siding. The house is sheltered by an asphalt shingle, front gable roof that is pierced 2 interior brick chimneys. Exposed rafters are present beneath the extended roof eaves. The pedimented gable includes a ribbon of windows with stained glass upper sashes. A projecting bay is present at the second story of the front facade and a 2-story projecting bay on the north elevation. A single-story, wrap-around porch has extended eaves with exposed rafters. The porch is supported by Tuscan columns with wide capitals, connected with a simple wood balustrade. Off-center concrete steps with a solid brick railing lead to an off-center entry door with side lights and rectilinear transom. A single-story wing with a second-story porch above is located at the rear/east elevation	Residence	Canopy, 2000 (NC)
821	811 Warwood Avenue	1950	C	Ranch	3-bay, 1-story, Ranch residence. The residence rests on a concrete block foundation and is sheathed with aluminum siding and sheltered by an asphalt shingle, cross-gable roof. An interior brick chimney is present along the front façade. A pediment gable extends to cover the front entry porch and main entrance. Fenestration consists of six-over-six windows and a picture window with shutters.	Residence	Garage, 1951 (C)
822	900 Warwood Avenue	1915	C	Dutch Colonial Revival	2-bay, 1.5-story, Dutch Colonial Revival residence. The house rests on a concrete block foundation and is sheathed with vinyl siding. The house is sheltered by an asphalt shingle, cross-gambrel roof that is pierced by an interior brick chimney. The single-story, wrap around front porch has been altered with a partial shed-roof. It is supported by simple posts and wood railing. The porch rests on a brick platform which is accessed by a set of centered, narrow, wood steps. In addition to an off-center entry door with a rectilinear transom, the fenestration includes modern replacement windows.	Residence	
823	901 Warwood Avenue	1953	C	Ranch	Four-bay, 1-story, Ranch residence. The house is sheathed with brick and sheltered by an asphalt shingle hipped roof with extended eaves. A tripartite window and single pane replacement windows with brick sills and lintels make up the fenestration along the front facade.	Residence	Shed, 2000 (NC)

Warwood Historic District

Ohio, West Virginia

Name of Property

County and State

Map No	Address	Date	NR Status	Style	Architectural Description	Property Use	Outbuilding
824	902 Warwood Avenue	1920	C	Bungalow	2-bay, 1.5 story, Bungalow residence. The residence is sheathed in vinyl siding and sheltered by an asphalt shingle, side gable roof with extended eaves. An external brick chimney is present on the northern elevation. A centered shed dormer with a picture window is located along the front façade. The roof extends to cover the 1-story, full width front porch. It has brick columns that rest on a solid brick base. Fenestration on the first floor level consists of a picture window and 1-over-1 windows.	Residence	Garage, 1920 (C)
825	903 Warwood Avenue	1939	C	Bungalow	2-bay, 1.5 story, Bungalow residence. The residence is sheathed with aluminum siding and sheltered by a metal cross gable roof. A brick chimney is present on the north elevation. A shed dormer with 3 six-over-1 windows and a gable with an arched window are located along the front façade. The roof extends to cover the 1-story, full-width front porch and is supported by fluted columns that rest on a concrete block base. Fenestration consists of six-over-1 windows.	Residence	
826	904 Warwood Avenue	1902	C	Queen Anne	2-bay, 2-and-a-half story, Queen Anne residence. The house is sheathed in aluminum siding and sheltered by an asphalt shingle, hipped roof with extended eaves. Hipped dormers are located along the front elevation and northern and southern elevations. A pedimented gable is present at the northerly end of the front facade and includes a circular window. A projecting bay is present beneath the pedimented gable at the second story. A single-story, full-width porch with extended eaves and exposed rafters is supported by Doric columns. The columns rest on st1 piers connected with a simple wood balustrade. Off-center wood steps with st1 railings lead to the off-center entry door with side lights and rectilinear transom.	Residence	
827	905 Warwood Avenue	1940	C	Bungalow	2-bay, 1.5-story, Bungalow residence. The house rests on a st1 foundation and is covered with vinyl siding and sheltered by an asphalt shingle, side gable roof with extended eave. An interior brick chimney is located along the roof line. The gable dormer contains 3 six-over-1 windows with shutters. The roof extends to cover the 1-story, full-width front porch and is supported by square columns that connect to an aluminum siding base. Concrete steps lead to the main entrance with shutters and 3 six-over-1 windows.	Residence	

Warwood Historic District

Ohio, West Virginia

Name of Property

County and State

Map No	Address	Date	NR Status	Style	Architectural Description	Property Use	Outbuilding
828	906 Warwood Avenue	1910	C	Queen Anne	2-bay, 2-and-a-half-story, Queen Anne residence. The house rests on a concrete block foundation and is sheathed with clapboard siding on the first story and wood shingles at the second story. The house is sheltered by an asphalt shingle, hipped roof with extended eaves. An interior, tan brick chimney pierces the roof. Hipped dormers with extended eaves are present on the front façade and north elevation. A projecting, pedimented gable is present at the northerly end of the front facade and includes a circular window. A projecting bay is present beneath the pedimented gable at the second story. A 2-and-a-half-story projecting gable bay is present at the south elevation and is topped with a pedimented gable. A single-story, full-width porch with extended eaves and exposed rafters is supported by paired ionic columns. The columns rest on st1 piers connected with a simple wood balustrade. Off-center wood steps with st1 railings lead to the off-center entry door with a fanlight within the door, side lights, a rectilinear transom, and a decorative crown.	Residence	Garage, 1910 (C)
829	907 Warwood Avenue	1946	C	Bungalow	2-bay, 1.5-story, Bungalow residence. The house is sheathed with vinyl shingles and sheltered by a steeply pitched asphalt shingle, side gable roof with extended eaves. The roof is pierced by an exterior brick chimney on the south elevation. Shed dormers are present along the front facade and rear elevation and are covered with shingles and include a ribbon of four-over-four and six-over-1 windows. The roof extends to cover a single-story, full-width front porch that is supported by paired brick columns connected to a solid brick balustrade. The porch shelters an off-center entry door and a ribbon of four-over-four and six-over-1 windows. Metal awnings shelter the windows at the south elevation. A projecting bay sheathed with both brick and shingle siding is situated at the first story of the south elevation.	Residence	
830	908 Warwood Avenue	1910	C	American Foursquare	2-bay, 2-and-a-half story, American Foursquare residence. The house is sheathed in clapboard siding and sheltered by as asphalt shingle, hipped roof with a wide eave overhang. Hipped dormers with six-over-1 windows are located on the front façade, north elevation, and south elevation. An internal brick chimney and 2-story projecting bay are located on the south elevation. There is a project bay with a gable on the second floor level. A flat roof extends to cover a 1-story, full-width front porch. It has metal columns and a metal balustrade. Concrete steps lead to the main entrance with sidelights and rectilinear	Residence	Garage, 1910 (C)

Warwood Historic District

Ohio, West Virginia

Name of Property

County and State

Map No	Address	Date	NR Status	Style	Architectural Description	Property Use	Outbuilding
					transom. Fenestration consist of single and paired nine-over-nine windows.		
831	910 Warwood Avenue	1928	C	Bungalow	3-bay, 1.5 story, Bungalow residence. The house is sheathed in aluminum siding and sheltered by an asphalt shingle, side gable roof with extended eave. A gable dormer with a wide eave overhang and four 3-over-1 windows is present along the front façade. An interior brick chimney is located on the south elevation. The roof extends to cover a 1-story, full-width front porch. It has tapered columns that rest on an aluminum siding base. Concrete steps lead to the centered main entrance. The remaining fenestration consists of paired 1-over-1 windows.	Residence	
832	1000 Warwood Avenue	1906	C	American Foursquare	2-bay, 2-and-a-half story, American Foursquare residence. The house is sheathed in asbestos shingles and sheltered by an asphalt shingle, hipped roof with extend eaves. Hipped dormers with wide eave overhang and exposed rafters and paired windows are present only the front façade and north and south elevations. A 1-story, full-width front porch has paired fluted square columns and a balustrade that rests on a covered base. A projecting bay is located on the second floor level. Fenestration consists of single and paired 1-over-1 windows.	Residence	Garage, 1959 (C)
833	1001 Warwood Avenue	1928	C	Bungalow	3-bay, 1.5-story, Bungalow residence. The house rests on a concrete block foundation and is sheathed with asbestos siding. The house is sheltered by an asphalt shingle cross gable roof. The pedimented gable is sheathed with wood shingles and includes a centered vent. The gable extends to cover a single-story, full-width front porch and is supported by fluted Doric columns and connected with a simple metal balustrade. Centered concrete steps lead to a centered entry door. The remaining fenestration consists of 3-over-1 replacement windows.	Residence	Canopy, 2000 (NC)
834	1002 Warwood Avenue	1911	C	American Foursquare	3-bay, 2-and-a-half story, American Foursquare residence. The house is sheathed with vinyl siding on the first floor level and shingles on the second floor level. The hipped roof is covered with asphalt shingles. A hipped dormer with paired windows is centrally located along the front façade. Interior brick chimneys pierce the roof on the north and south elevations. A flat roof extends to cover the 1-story, full-width front porch. It has square columns that rest on a shingle covered base. Fenestration consists of multi-pane windows and sliding windows.	Residence	

Warwood Historic District

Ohio, West Virginia

Name of Property

County and State

Map No	Address	Date	NR Status	Style	Architectural Description	Property Use	Outbuilding
835	1003 Warwood Avenue	1920	C	Bungalow	2- bay, 1.5 story, Bungalow residence. The house is covered with vinyl siding and sheltered by a steeply-pitched, asphalt shingle, single gable roof with an extended eaves. An exterior brick chimney is present at the south elevation. A gable dormer with six-over-six windows is centrally located. The roof extends to cover a 1-story, full-width front porch and is supported by spindle columns and a balustrade. Concrete steps lead to the main entrance and paired six-over-six windows with shutters.	Residence	Garage, 1940
836	1004 Warwood Avenue	1920	C	Bungalow	3-bay, 1.5-story, Bungalow residence. The house is sheathed with vinyl siding and is sheltered by an asphalt shingle side gable roof. A centered, gable dormer with knee brace brackets extends to form a single-story, full-width front porch. Centered concrete steps lead to the centered entry. The house has been altered with modern window replacements.	Residence	
837	1005 Warwood Avenue	1920	C	Bungalow	2-bay, 1.5 story Craftsman Bungalow residence. The house is sheathed with aluminum siding and sheltered by an asphalt shingle, side gable roof with extended eaves and supported by knee brace brackets. An exterior brick chimney is present at the south elevation and an interior brick chimney along the roof line. A gable dormer with knee brace brackets is centrally located along the front facade. The dormer has 3, six-over-1 windows. A large shed-roof dormer is present at the rear elevation. The roof extends to cover a single-story, full-width front porch and is supported by decorative metal columns connected by a metal balustrade. The porch shelters an off-center entry door and an eight-over-1 window.	Residence	
838	1006 Warwood Avenue	1961	C	Ranch	Five-bay, 1 story, Ranch residence. The house is sheathed with brick and sheltered by an asphalt shingle, hipped roof with extended eaves. The roof is pierced by an interior, brick chimney. The irregular house form creates 3 distinct sections on the front facade with projecting bays. The roof at the northerly end of the front facade extends to cover a front entry porch. Paired modern replacement windows make up the remaining fenestration along the front facade.	Residence	
839	1007 Warwood Avenue	1947	C	Cape Cod	2-bay, 1.5 story, Cape Cod residence. The brick residence is sheltered by a metal, cross-gable roof. An exterior brick chimney is located on the north elevation. A pedimented gable with a metal awning extends to cover the main entrance and front entry porch. A 2-story bay with a gable and paired 1-over-1 windows is present next to the front entry porch. Paired 1-over-1 wiindows have brick sills and are covered by awnings.	Residence	

Warwood Historic District

Ohio, West Virginia

Name of Property

County and State

Map No	Address	Date	NR Status	Style	Architectural Description	Property Use	Outbuilding
840	1011 Warwood Avenue	1953	C	Commercial	2-bay, 1-story commercial building. The brick building is sheltered by a metal, side gable roof. A pedimented gable extends to cover the 3-car garage. The roof extends to cover the main entrance and large display windows.	Commercial	
841	1100 Warwood Avenue	1918	C	Neoclassical	3 bay, 2-and-a-half-story, Neoclassical residence. The house is sheathed with brick siding and is sheltered by a slate shingle, hipped roof with modillions beneath the extended eaves. The roof is pierced by exterior brick chimneys on the north and south elevations. Centered, hipped dormers are present at each elevation. The house is dominated by a portico on the front facade. An enclosed, partial porch is centrally located on the second story, which includes paired multi pane windows, and full-height fluted Corinthian pilasters. The 1-story, full-width portico has modillions beneath the extended eaves and is supported by Ionic columns that rest on a solid brick balustrade. Centered concrete steps with brick railings provide access to the centered entry door with side lights and an enclosed rectilinear transom. The remaining fenestration includes single pane windows at the first story and 1-over-1 windows at the second story.	Residence	Garage 1935 (C)
842	1101 Warwood Avenue	1953	NC	Commercial	2-bay, 1-story commercial building. The brick garage is sheltered by an asphalt shingle, side gable roof. Fenestration consists of 3 1-over-1 windows, the main entry door, and 2-car garages. Non-contributing due to poor integrity.	Commercial	
843	1208 Warwood Avenue	1971	NC	Modern	Multi-bay, nine-story, Modern apartment building. The U-shaped brick building has a flat roof. Fenestration consists of paired 1-over-1 windows.	Residence	
844	1241 Warwood Avenue	1951	C	Commercial	L-shaped, multi-bay, 1-story shopping center rests on a concrete block foundation. The retail buildings are sheltered by a flat roof and are covered with brick. A canopy covered with metal siding is supported by square columns and shelters the main entrances. Fenestration consists of single pane display windows.	Commercial	
845	1426 Warwood Avenue	1914	C	Bungalow	3-bay, 1.5 story Bungalow residence. The symmetrical resource rests on a concrete block foundation. The side gable roof with a wide eave overhang is covered with a metal roof. There is an interior brick chimney and a shed dormer with 3 1-over-1 windows located along the front façade. The roof extends to cover the 1-story, full-width front porch. It has brick columns that rest on a solid brick base. Concrete steps lead to the centered main entrance. Fenestration on the first floor level consists of 1-over-1 windows. The exterior of this residence is covered with vinyl siding.	Residence	Garage, 1964 (C)

Warwood Historic District

Ohio, West Virginia

Name of Property

County and State

Map No	Address	Date	NR Status	Style	Architectural Description	Property Use	Outbuilding
846	1428 Warwood Avenue	1915	C	Bungalow	2-bay, 1.5 story, Bungalow residence. The house is sheathed with aluminum siding and sheltered by an asphalt shingle, side gable roof with a wide eave overhang. An exterior brick chimney is present on the northern elevation. A front gable dormer with knee brackets and paired 1-over-1 window is centrally located on the front façade. The roof extends to cover the 1-story, full-width front porch. It has tapered columns that rest on a solid asbestos covered base. Concrete steps lead to the main entrance. Fenestration on the first floor level consists of a large four-pane window.	Residence	Garage, 1915 (C)
847	1432 Warwood Avenue	1921	C	American Foursquare	3-bay, 2-story American Foursquare residence. The house rests on a stl foundation and is sheathed with stl on the first floor level and vinyl siding on the second floor level. The hipped roof with a wide eave overhang is covered with asphalt shingles. There is an exterior faux stl covered chimney on the northern elevation and interior brick chimney on the rear elevation. A hipped dormer is centrally located along the front façade. The roof extends to cover the front entry porch and enclosure. Concrete steps lead to the main entrance. It has pilasters. Fenestration on the first floor level consists of a picture window and triple six-over-six windows with an arched transom. On the second floor level there are 1-over-1 windows.	Residence	Garage, 1921 (C); Shed, 1995 (NC)
848	1438 Warwood Avenue	1959	C	Gothic Revival	Four-bay, 2-and-a-half-story, Gothic Revival church. The church rests on a poured concrete foundation and is sheathed with brick. The steeply pitched, asphalt shingle, front gable roof is pierced by an interior brick chimney. A 2-and-a-half-story, square tower with a crenellated roof is situated at the north end of the front facade. The tower has stained glass windows on the first floor and second floor levels and decorative buttresses with stl caps. A stl belt course stretch across the tower. Concrete steps lead to a recessed arched entry door and is surrounded by brick and arched stl. Above the main entrance is a large arched stained glass window. Windows have flat stl lintels and sills.	Religious	

Warwood Historic District

Ohio, West Virginia

Name of Property

County and State

Map No	Address	Date	NR Status	Style	Architectural Description	Property Use	Outbuilding
849	1500 Warwood Avenue	1915	C	Queen Anne	2-bay, 2-and-a-half-story, Queen Anne residence. The house rests on a concrete block foundation and is sheathed with vinyl siding. The house is sheltered by an asphalt shingle, front gable roof with extended eaves and is pierced by an interior brick chimney. The pedimented gable had a Palladian window that has been covered with vinyl siding. An off-center projecting bay is present at the second story. A single-story, wrap-around porch is supported by wood columns that rest on a solid, wood shingle sheathed balustrade. Off-center wood steps lead to an off-center entry door. Fenestration consists of single and paired 1-over-1 replacement windows.	Residence	Garage, 1940 (C)
850	1502 Warwood Avenue	1915	C	Bungalow	2-bay, 1.5 story, Bungalow residence. The house is sheltered by an asphalt shingle, single gable roof and sheathed in vinyl siding. An exterior brick chimney is present on the south elevation. There is a centered gable with wide eave overhang and brackets along the front façade. The roof extends to cover a 1-story, full-width front porch. It has square columns that rest on a shingle covered base. Off-centered steps lead to the main entrance. It has sidelights and a rectilinear transom. Fenestration consists of 1-over-1 windows and six-over-1 windows.	Residence	Garage, 1915 (C)
851	1504 Warwood Avenue	1915	C	Queen Anne	2-bay, 2-and-a-half-story, Queen Anne residence. The house rests on a concrete block foundation and is sheathed with vinyl siding. The house is sheltered by an asphalt shingle hipped roof. There is an off-center pedimented gable with a fanlight on the front facade. A projecting bay is present beneath the gable at the second story. A single-story, wrap-around porch is supported by Tuscan columns that rest on a solid vinyl sheathed balustrade. Off-center wood steps lead to an off-center entry door with side lights and a rectilinear transom. Fenestration consists of single and paired 1-over-1 windows.	Residence	Garage, 1915 (C)
852	1506 Warwood Avenue	1920	C	American Foursquare	2-bay, 2-and-a-half-story, American Foursquare residence. The house rests on a rusticated concrete block foundation and is sheathed with clapboard siding. The house is sheltered by an asphalt shingle, hipped roof with extended eaves that is pierced by an interior brick chimney. A centered hipped dormer is present on the front facade. A projecting bay is present on the second story of the south front facade. A single-story, full-width porch with exposed rafters beneath the extended eaves is supported by classical columns connected with a simple wood balustrade. Off-center wood steps lead to an off-center entry door with side lights and a rectilinear transom. The remaining fenestration consists of eight-over-1, six-over-1, four-over-1, and single pane windows.	Residence	Garage, 1920 (C)

Warwood Historic District

Ohio, West Virginia

Name of Property

County and State

Map No	Address	Date	NR Status	Style	Architectural Description	Property Use	Outbuilding
853	1507 Warwood Avenue	1995	NC	Modern	1-bay, 1-story, Modern gymnasium. The gymnasium rests on a concrete foundation and is covered with vertical metal siding. The gymnasium has a flat roof. A concrete canopy with concrete columns extends to cover the main entrances with rectilinear transoms.	Recreational	
854	1508 Warwood Avenue	1900	C	American Foursquare	2-bay, 2-and-a-half-story American Foursquare residence. The house rests on a brick foundation and is sheathed with brick veneer. The house is sheltered by an asphalt shingle, hipped roof with extended eaves that is pierced by an exterior brick chimney. A centered hipped dormer is present at the front facade and north elevations. A centered diamond-shaped masonry detail is present at the second story. Fenestration consists of 3-over-1, and 1-over-1 windows. Windows have st1 sills and st1 lintels. A single-story, full-width porch with extended eaves is supported by brick columns that rest on a brick balustrade. Off-center concrete steps lead to an off-center, recessed entry door with side lights and a rectilinear transom and tan brick lintel.	Residence	
855	1510 Warwood Avenue	1916 - 1959	C	Modern	3-bay, 3-story, Modern school was designed in the Modern style of architecture. The brick school is sheltered by a flat roof. A flat roof extends to cover the main entrance and 2 sliding windows. The remaining fenestration consists of ribbons of sliding windows. Windows on the first floor and second floor levels of the center bay have brick sills.	Education	
856	1512 Warwood Avenue	1900	C	Colonial Revival	2-bay, 2-and-a-half-story, American Foursquare residence. The brick house is sheltered by an asphalt shingle, hipped roof with extended eaves that is pierced by a brick chimney. Gabled dormers are present along the front facade, north elevation, and south elevation. A single-story, wrap-around porch, with a hipped roof is supported by wide brick columns that rest on a solid brick balustrade. The house has been altered with modern replacement windows. Windows have brick sills and lintels.	Residence	
857	1516 Warwood Avenue	1900	C	Romanesque Revival	3-bay, 2-story, Romanesque Revival church. The tan brick church is sheltered by a front gable roof covered with asphalt shingles. The front gable has a slight eave overhang with modillions and paired arched windows. A 1.5 story projecting tower with a gable roof extends to cover the recessed main entrance. The tower's front gable has 2 arched windows. Single-story, arched wings are present on the north and south elevation. Fenestration on the northern and southern elevations consists of single and paired arched windows. There is a bell tower on the northern elevation.	Religious	

Warwood Historic District

Ohio, West Virginia

Name of Property

County and State

Map No	Address	Date	NR Status	Style	Architectural Description	Property Use	Outbuilding
858	1601 Warwood Avenue	1930	C	Commercial	Four-bay, 1-story commercial building. The brick building is sheltered by a flat roof. A centered parapet rises above the main roof line. The projecting bay includes the main entrance with a single side light and paired 1-over-1 windows. Recessed panels contain paired 1-over-1 windows. Fabric awnings shelter both entries and 1 set of paired windows.	Commercial	
859	1602 Warwood Avenue	1951	C	Minimal Traditional	3-bay, 1.5 story, Minimal Traditional residence. The brick house has a cross gable roof covered with asphalt shingles. There is an exterior brick chimney on the southern elevation and a gable dormer with a 1-over-1 window is located along the front façade. Concrete steps lead to the recessed and arched front entry porch. A balcony with a metal balustrade is located above the attached garage. Fenestration consists of picture windows sheltered by a metal awning.	Residence	Garage, 1951 (C)
860	1604 Warwood Avenue	1915	C	Colonial Revival	3-bay, 2-and-a-half story, Colonial Revival residence. The house rests on a concrete block foundation and is sheathed with clapboard siding. The house is sheltered by an asphalt shingle, front gable roof with a wide eave overhang and exposed rafters. The front gable has a wide eave overhang with exposed rafters and a Palladian window. There are gabled dormers with paired on the northern and southern elevation and an interior brick chimney on the southern elevation. A single-story, full-width front porch has columns with curved capitals and a spindle balustrade. Concrete steps lead to the main entrance. It has side lights and a rectilinear transom. Fenestration on the first floor level consists of 1-over-1 windows. On the second floor level there are 1-over-1 windows and a projecting bay window. A 2-story addition with a flat roof with exposed rafters was added to this residence. It has an oriel window on the first floor level and an attached garage beneath.	Residence	Garage, 1915 (C)
861	1606 Warwood Avenue	1915	C	Bungalow	3-bay, 2-story, Bungalow residence. The house rests on a concrete block foundation and is sheathed with clapboard siding on the first story and wood shingles on the second floor. The house is sheltered by an asphalt shingle, front gable roof with extended eaves. The front gable has 3 large brackets and four six-over-1 windows. A shed dormer and interior brick chimney are present on the northern elevation. A wood belt course stretches across the front façade. The second story extends to cover the recessed front entry porch. It has decorative metal columns and metal railing. Fenestration on the first floor level consists of six-over-1 windows.	Residence	Garage, 1940 (C)

Warwood Historic District

Ohio, West Virginia

Name of Property

County and State

Map No	Address	Date	NR Status	Style	Architectural Description	Property Use	Outbuilding
862	1607 Warwood Avenue	1990	NC	Commercial	3-bay, 1-story commercial building. The brick building rests on a brick foundation and is sheltered by an asphalt shingle, hipped roof. Fenestration consists of 1-over-1 windows with shutters. The roof extends to cover the main entrance and drive thru and is supported by brick columns.	Commercial	
863	1608 Warwood Avenue	1917	C	Gothic Revival	3-bay, 2-story, Gothic Revival church. The brick church rests on a st1 foundation. 2 brick turrets with battlements flank the central bay. The 2 towers have 3 arched stained-glass windows that vary in size. A large arched stained glass window is located in the center bay. Concrete steps lead to the arched main entrance. It is surrounded by round brick pilasters capped with triangular st1s. Fenestration on the northern and southern elevations consists of Gothic arched stained glass windows. The windows have st1 sills and arched brick lintels.	Religious	
864	1609 Warwood Avenue	1923	C	Colonial Revival	3-bay, 2-story, Colonial Revival fire station. The symmetrical brick building rests on a poured concrete foundation. The flat roof has brick posts on the north and south corners of the front facade. A multi-layered brick belt course stretches across the front façade above the second floor windows. Brick pilasters with recessed panels frame the centered glass panel entry. The main entrance has a six-pane transom. Brick pilasters are located between the main entrance and 2 garage doors. Between the first floor and second floor level, there are st1 panels inscribed with the words "FIRE DEPARTMENT NO. 11" in all capitalized letters. On the second story, there are six-over-1 windows. The bays are divided by brick pilasters. Windows on the side elevations consist of arched six-over-1 windows. Windows have brick sills and lintels.	Government /Fire Station	
865	1610 Warwood Avenue	1918	C	Gothic Revival	Five-bay, 3-story, Gothic Revival school. The symmetrical brick school sits on a poured concrete foundation and has a tar paper roof. St1 belt courses stretch across the front façade beneath the second floor windows and above the third story windows. The central bay is recessed and has a parapet. The main entrance has a 1-story projecting portico with an arched Gothic door. Above the main entrance there is a st1 with the year 1917 and Center Warwood School in all capitalized letters. Brick pilasters capped with arched st1 flank the main entrance and second and third floor levels. Decorative st1work and ribbons of awning windows are present along the front façade. Additions have been added on the north and south elevations.	Education	

Warwood Historic District

Ohio, West Virginia

Name of Property

County and State

Map No	Address	Date	NR Status	Style	Architectural Description	Property Use	Outbuilding
866	1613 Warwood Avenue	1915	C	Front Gable	Four-bay, 2-and-a-half story, Front Gable duplex. The house rests on a concrete block foundation and is sheathed by vinyl siding. The house is sheltered by an asphalt shingle, front gable roof with a wide eave overhang. The front gable has paired 1-over-1 windows. A 1-story, full-width front porch is supported by brick columns and a solid brick balustrade. 2 sets of concrete steps lead to the 2 main entrances. Fenestration consists of 1-over-1 windows. 2, 2-story bays capped by gables are present on the north and south elevations.	Residence	
867	1615 Warwood Avenue	1915	C	Commercial	3-bay, 2-story commercial building. The brick building is sheltered by a flat roof with parapets. A brick belt course stretches across the front façade and side elevations. Concrete steps lead to the recessed main entrance. Fenestration consists of large single pane windows and 1-over-1 windows. Windows have concrete sills and brick lintels.	Commercial	
868	1615 Warwood Avenue	1915	C	Front Gable	2-bay, 2-and-a-half story, Front Gable residence. The house is sheathed with vinyl siding and sheltered by an asphalt shingle, front gable roof with a slight eave overhang and a pedimented gable. An interior brick chimney is located on the west elevation. The front gable has a ribbon of 1-over-1 windows. A projecting bay with 3 1-over-1 windows is present at the easterly end of the second story. A single-story, full-width front porch is supported by decorative metal columns and a metal balustrade. The remaining fenestration consists of 1-over-1 windows and the off-center main entrance.	Residence	
869	1700 Warwood Avenue	1948	C	Classical Revival	3-bay, 2-story, Classical Revival retirement home. The brick building rests on a poured concrete foundation. A cornice and stl belt courses stretch across the front façade and side elevations above the second story windows. The center recessed bay includes 2 large columns that support a 2-story front porch. Centered concrete steps lead to the main entry door; it has side lights. Fabric awnings shelter the windows at the first and second story levels. Windows have stl sills and brick lintels. On the second floor, the balcony door has a rectilinear transom. The remaining fenestration consists of 1-over-1 windows. Brick quoins add further detail. A separate brick building was constructed behind the retirement home. It reflects the shape and style of the original building.	Healthcare	

Warwood Historic District

Ohio, West Virginia

Name of Property

County and State

Map No	Address	Date	NR Status	Style	Architectural Description	Property Use	Outbuilding
870	1701 Warwood Avenue	2015	NC	Commercial	Multi-bay, 1-story financial building rests on a concrete block foundation and is sheathed with brick. The bank is sheltered by a metal, cross-hipped roof. A pedimented gable extends to cover the main entrance with a rectilinear transom. Fenestration consists of multi-pane windows. Windows on the north elevation have been filled in with wood.	Financial	
871	1712 Warwood Avenue	1915	C	American Foursquare	3-bay, 2-and-a-half story, American Foursquare residence. The house resource rests on a concrete block foundation and is sheathed with vinyl siding. The hipped roof with extended eaves is covered with asphalt shingles. A hipped dormer with paired 1-over-1 windows is present along the front façade. There is a 2-story projecting bay on the northern elevation. A single-story, full-width front porch has Doric columns that rest on a shingle covered base. Concrete steps lead to the centered main entrance. Fenestration on the first floor and second floor levels consists of 1-over-1 windows.	Residence	
872	1713 Warwood Avenue	1951	C	Commercial	Four-bay, 2-story commercial building. The tan brick building has a flat roof. A brick belt course stretches across the front façade between the roof line and second story windows. A fabric awning shelters the large single pane windows and 2 main entrances. The remaining fenestration consists of sliding windows with brick sills.	Commercial	
873	1715 Warwood Avenue	1905	C	Commercial	2-bay, 2-story commercial building is sheathed with stucco on the first story and shingles on the second story. The building rests on a concrete block foundation and is sheltered by an asphalt shingle, cross gable roof. The front gable has a wide-eave overhang and is covered with shingles. There are 2 entrances along the front facade. Fenestration consists of 1-over 1 windows.	Commercial	
874	1800 Warwood Avenue	1950	C	Commercial	3-bay 1-story commercial building. The running bond brick building rests on a poured concrete foundation and has a flat roof covered with paper and tar. A concrete belt course stretches across the front façade, side elevations, and rear elevation. There is an interior brick chimney located at the southwest corner of this building. A flat roof extends to cover the front entry porch and main entrance. The main entrance has side lights and a rectilinear transom. Fenestration on the first floor level consists of tall multi-pane windows. Windows have sills.	Commercial	

Warwood Historic District

Ohio, West Virginia

Name of Property

County and State

Map No	Address	Date	NR Status	Style	Architectural Description	Property Use	Outbuilding
875	1804 Warwood Avenue	1996	NC	Commercial	Four-bay, 2-story commercial building is sheathed with brick and sheltered by as asphalt shingle, front gable roof with extended eaves. Brick belt courses stretches across the front façade and side elevations above and beneath the second story windows. The recessed bay contains the main entrance with sidelights and a rectilinear transom. Fenestration on the first floor level consists of single pane windows. There are arched single pane windows on the second floor. Windows have concrete sills and a keystl.	Commercial	
876	1805 Warwood Avenue	1972	NC	Commercial	1-bay, 1 story convenience store and gas station are sheathed in poured concrete and stl. The building has a flat roof. The main entrance consists of 2 glass doors and is surrounded by single pane windows.	Commercial	
877	1806 Warwood Avenue	1937	C	Front Gable	2-bay, 2-and-a-half story, Front Gables residence. The asymmetrical resource rests on a concrete block foundation and is covered with aluminum siding. The front gable roof is covered with asphalt shingles and has a horizontal window. There is an exterior brick chimney located on the southern elevation. A shed roof extends to cover the 1-story, full-width front porch. It has decorative metal columns that rest on a covered base. Concrete steps lead to the main entrance. Fenestration on the first floor and second floor level consists of 1-over-1 windows.	Residence	
878	1808 Warwood Avenue	1930	C	Colonial Revival	3-bay, 2-story, Colonial Revival residence. The house rests on a concrete block foundation and is sheathed with vinyl. The house is sheltered by an asphalt shingle, side gable roof. There is an interior brick chimney located along the front facade. A single-story, full-width front porch is supported by fluted columns and a metal railing balustrade. Off-center concrete steps lead to the main entrance with a fanlight transom. Fenestration on the first floor and second floor levels consists of single and paired 1-over-1 windows.	Residence	Shed, 1970 (NC)
879	1809 Warwood Avenue	1915	C	Colonial Revival	3-bay, 2-and-a-half story, Colonial Revival residence. The house rests on a concrete block foundation and is sheathed with asbestos siding. The house is sheltered by an asphalt shingle, cross gable roof. An interior brick chimney is located along the roof line. The front gable has a wide eave overhang and contains paired 1-over-1 windows. A 1-story, full-width front porch is supported by decorative metal columns and metal railing. Concrete steps lead to the off-center main entrance. Fenestration consists of 1-over-1 windows and a single pane window. A projecting bay is present on the southern elevation and a 2-story bay capped by a gable on the north elevation.	Residence	

Warwood Historic District

Ohio, West Virginia

Name of Property

County and State

Map No	Address	Date	NR Status	Style	Architectural Description	Property Use	Outbuilding
880	1813 Warwood Avenue	1915	C	American Foursquare	2-bay, 2-and-a-half story, American Foursquare. The house rests on a concrete block foundation and is sheathed with vinyl siding. The house is sheltered by an asphalt shingle hipped roof with wide eave overhang. An interior brick chimney is located along the south elevation. Gable dormers with paired windows are centrally located on the front façade and rear elevation. A 1-story, full-width front porch is supported by decorative metal columns and metal balustrade. Concrete steps lead to the main entrance and picture window. The remaining fenestration consists of 1-over-1 windows.	Residence	
881	1817 Warwood Avenue	1987	NC	Commercial	Five-bay, 1-story commercial building rests on a concrete foundation and is covered with brick on the front façade and metal siding on the side elevations. The building is sheltered by a metal flat roof. The main entrance consists of 2 glass door. Fenestration consists of 1-over-1 windows. Windows along the front façade have a brick surround.	Medical	
882	1900 Warwood Avenue	1910	C	Queen Anne	3-bay, 2-and-a-half story, Queen Anne residence. The house rests on a stl foundation and is sheathed with clapboard siding. The house is sheltered by a steeply pitched, hipped roof. The roof is pierced by interior brick chimneys located along the roof line and on the rear elevation. Belt courses stretch across the front façade, side elevations, and rear elevation beneath the second story windows and first story windows. A projecting bay is located at the second story beneath the gable. It has a wide eave overhang and a recessed opening with fluted columns and a spindle balustrade. A single-story, wrap around veranda has fluted Ionic columns and spindle balustrade. Concrete steps lead to the centered main entrance. It has side lights and a rectilinear transom. Fenestration on the first floor and second floor level consists of single and paired 3-over-1 windows. A four-story circular turret with modillions above the second story windows is located along the front façade.	Residence	Garage, 1906 (C)

Warwood Historic District

Ohio, West Virginia

Name of Property

County and State

Map No	Address	Date	NR Status	Style	Architectural Description	Property Use	Outbuilding
883	1902 Warwood Avenue	1915	C	American Foursquare	3-bay, 2-and-a-half story, American Foursquare residence. The house rests on a concrete block foundation and is sheathed with clapboard siding on the first floor level and wood shingles on the second floor level. The house is sheltered by an asphalt shingle, steeply pitched, hipped roof with extended eaves. It is pierced by 2 interior brick chimneys. Hipped dormers with paired windows are present along the front façade and rear elevation. An off-center project bay is present at the second story level. A single-story, hipped front porch with extended eaves is supported by Ionic columns and a spindle post balustrade. Off-center wood steps lead to the main entrance with a filled-in transom and flanked by pilasters. Fenestration on the first floor level consists of 1-over-1 windows and a diamond-patterned single pane window.	Residence	Carport, 1991 (NC)
884	1910 Warwood Avenue	1915	C	Prairie	Five-bay, 2-story, Prairie residence. The symmetrical resource rests on a brick foundation and is sheathed with brick and stucco siding. The house is sheltered by a metal, low-pitched hipped roof with extended eaves. There are 2 hipped walls dormers with 2 sets of decorative casement windows on the front façade and hipped dormers on the northern and southern elevations. Exterior and interior brick chimneys are located on the northern and southern elevations. A 1-story, partial front porch with extended eaves is supported by brick columns that rest on a solid brick base. An awning obstructs the view of the fluted columns and front windows. Fenestration on the side elevations consists of arched windows and 3 pane windows. Windows have stl sills and brick lintels.	Residence	Shed, 1975 (NC)
885	1912 Warwood Avenue	1915	C	American Foursquare	2-bay, 2-and-a-half story, American Foursquare residence. The asymmetrical resource rests on a concrete block foundation. It is sheltered by an asphalt shingle, hipped roof with extended eaves. An exterior brick chimney is located on the south elevation. Centered hipped dormers with paired 1-over-1 windows are present on the front façade and northern elevation. An off-center projecting bay is present at the second story level of the front façade. A single-story, full-width front porch has arched openings and tapered columns that connect to a shingle covered base. Off-center concrete steps lead to the wood paneled entry door. It has side lights and rectilinear transom. Fenestration on the first floor level consists of triple 3-over-1 windows.	Residence	

Warwood Historic District

Ohio, West Virginia

Name of Property

County and State

Map No	Address	Date	NR Status	Style	Architectural Description	Property Use	Outbuilding
886	1913 Warwood Avenue	1930	C	Commercial	Seven-bay, 1-story commercial building. The brick building has a stepped parapet roof capped with concrete copy that is pierced by an interior brick chimney. A belt course divides the lower storefront. The storefront include 3 wood doors with rectilinear transoms and large display windows.	Commercial	
887	1914 Warwood Avenue	1910	C	Shingle	2-bay, 2-and-a-half story Shingle residence. The asymmetrical resource rests on a concrete block foundation. It is sheltered by a steeply pitched cross gable roof is covered with asphalt shingles. An interior brick chimney pierces the roof. A hipped dormer is present on the south elevation. The front gable has a wide eave overhang with paired 3-over-1 windows and is covered with shingles. On the northern elevation there is an exterior brick chimney and gable. A pediment gable extends to cover the 1-story, front portico. It has an awning and tapered columns that rest on stl piers. Fenestration on the first floor and second floor levels consists of 3-over-1 windows. An off-center projecting bay is present at the second floor level of the front facade. The exterior of this residence is covered with clapboard siding on the first floor level and shingles on the second floor level.	Residence	
888	1915 Warwood Avenue	1933	C	Folk Victorian	Folk Victorian house sheathed with aluminum siding and sheltered by a fish scale slate shingle, pyramidal roof with slightly extended eaves pierced by an exterior brick chimney at the south elevation. A pedimented gable is located at the northerly end of the primary/east elevation. A single-story, full-width porch is supported by brick columns that rest on a solid brick balustrade. The porch shelters an off-center entry door with sidelights and a rectilinear transom, as well as a tripartite window. A projecting bay is present at the first story of the north elevation.	Residence	
889	1916 Warwood Avenue	1915	C	Colonial Revival	2-bay, 2 and a half story residence was designed in the Colonial Revival style of architecture. The asymmetrical resource rests on a brick foundation and is sheltered by a steeply pitched, slate, front gable roof. The front gable has a wide eave overhang and 3 stained glass sashes-over-1 windows. There are interior brick chimneys located on the southern elevation and along the roof line. A flat roof extends to cover a 1-story wrap around front porch. It has fluted Ionic columns that rest on a shingle covered balustrade. The main entrance has side lights. Fenestration on the first floor level consists of paired 1-over-1 windows. On the second floor level there is a projecting bay window and paired 1-over-1 windows. The exterior of this residence is covered	Residence	Garage, 1977 (NC)

Warwood Historic District

Ohio, West Virginia

Name of Property

County and State

Map No	Address	Date	NR Status	Style	Architectural Description	Property Use	Outbuilding
					with clapboard on the first floor level and shingles on the second floor level.		
890	2000 Warwood Avenue	1915	C	Colonial Revival	2-bay, 2-and-a-half story, Colonial Revival residence. The running bond brick house rests on a st1 foundation and is sheltered by an asphalt shingle roof with knee-brace brackets beneath the extended eaves. The roof is pierced by 2 interior brick chimneys. Paired windows with diamond shaped upper sashes have a st1 lintel with a keyst1 is present within the front gable. An off-center projecting-bay is present at the second story. A single-story, wrap-around front porch with extended eaves is supported by paired Tuscan columns that rest on brick piers connected with a simple wood balustrade. Off-center steps lead to the off-center entry door with side lights. The porch is partially obscured by a fabric awning. Brick quoins add further detail to the house.	Residence	Sheds, 1990 (NC)
891	2002 Warwood Avenue	1915	C	Queen Anne	2-bay, 2-and-a-half story Queen Anne residence. The asymmetrical resource rests on a concrete block foundation and is sheathed with vinyl siding. The house is sheltered by an asphalt shingle front gable roof with extended eaves, a hipped dormer at the north elevation, and an interior brick chimney. The front gable has a centered, recessed window with curving walls that were formerly sheathed with wood shingles. An off-center projecting bay is present at the second story. A single-story, full-width, hipped roof porch is supported by fluted columns that rest on brick piers. The piers are connected with a metal balustrade that rests on a concrete slab and brick platform beneath. Off-center concrete steps lead to an off-center entry door with side lights and a rectilinear transom. The remaining fenestration consists of modern replacement windows. A single-story addition and porch is present at the rear/east elevation.	Residence	Garage, 1997 (NC)
892	2003 Warwood Avenue	1922	C	Bungalow	3-bay, 1.5 story, Bungalow residence. The symmetrical house rests on a poured concrete foundation and is sheathed with brick on the front façade and vinyl siding on the side elevations. The house is sheltered by an asphalt shingle, side gable roof with extended eaves. A gable dormer with a slight eave overhang is centrally located along the front façade and has a ribbon of 1-over-1 windows. The roof extends to cover the enclosed front wing. Concrete steps lead to the front entry porch and main entrance. Fenestration consists of large single pane windows with brick sills and shutters.	Residence	

Warwood Historic District

Ohio, West Virginia

Name of Property

County and State

Map No	Address	Date	NR Status	Style	Architectural Description	Property Use	Outbuilding
893	2005 Warwood Avenue	1915	C	American Foursquare	2-bay, 2-and-a-half story, American Foursquare residence. The asymmetrical house rests on a concrete block foundation and is sheathed with vinyl siding. The house is sheltered by an asphalt shingle hipped roof with a slight overhang. A hipped dormer with paired windows is present on the front façade and an interior brick chimney located on the rear elevation. A single-story, full-width front porch is supported by brick columns that rest on solid brick balustrade. Concrete steps lead to the main entrance with sidelights and rectilinear transom. Fenestration consists of 1-over-1 windows with shutters.	Residence	
894	2007 Warwood Avenue	1910	C	Queen Anne	2-bay, 2-and-a-half story, Queen Anne residence. The asymmetrical house rests on a cut stl foundation and is sheathed with vinyl siding. The house is sheltered by a decorative slate shingle, hipped roof. Hipped dormers with paired 1-over-1 windows are present on the north and south elevations. An off-center, pedimented gable is present along the front façade and contains a diamond pane window. A projecting bay is present beneath the pedimented gable on the second story and a projecting bay is present on the first story of the south elevation. A single-story, full-width front porch is supported by Doric columns and a spindle balustrade. Concrete steps and a wood handicap ramp lead to the main entrance with sidelights and a rectilinear transom. The remaining fenestration consists of 1-over-1 windows.	Residence	
895	2009 Warwood Avenue	1900	C	American Foursquare	2-bay, 2-and-a-half story, American Foursquare residence. The asymmetrical house rests on a concrete block foundation and sheathed with clapboard siding. The house is sheltered by an asphalt shingle, hipped roof with extended eaves. Hipped dormers sheathed with wood shingles and paired 1-over-1 windows are present on the front façade, north elevation and south elevation. A 2-story projecting bay is present at the south elevation and includes a door on the second story. A single-story, full-width front porch is supported by fluted columns that rest on concrete block piers. Concrete steps lead to the main entrance with sidelights and a rectilinear transom. Fenestration consists of 1-over-1 windows.	Residence	

Warwood Historic District

Ohio, West Virginia

Name of Property

County and State

Map No	Address	Date	NR Status	Style	Architectural Description	Property Use	Outbuilding
896	2011 Warwood Avenue	1910	C	Queen Anne	3-bay, 2-and-a-half story, Queen Anne residence. The symmetrical resource rests on a poured concrete foundation and is sheathed with fish scale shingles on the first story and clapboard siding on the second story. The house is sheltered by a mixture of patterned and rectangular shingles, front gable roof. Interior brick chimneys are located on the north and south elevations. A projecting bay is capped by a pedimented gable with vergeboard and has recessed paired 1-over-1 windows. A hipped roof with modillions extends to cover the enclosed, 1-story wing. Concrete steps lead to the front entry porch and main entrance with sidelights. Fenestration consists of single pane windows and arched six-over-six windows. The windows and main entrance have a segmented pediment.	Residence	
897	2101 Warwood Avenue	1920	C	Colonial Revival	2-bay, 2-story, Colonial Revival funeral home. The asymmetrical resource rests on a concrete block foundation and is sheathed with brick on the first story and aluminum siding on the second story. The home is sheltered by an asphalt shingle, hipped roof with a wide-eave overhang. Hipped dormers with 1-over-1 windows are located on the front façade and north and south elevations. An exterior brick chimney is located on the south elevation. A single-story, partially enclosed front porch with a recessed main entrance and 2 sets of 1-over-1 windows. A projecting bay with 1-over-1 windows is present on the south elevation. A 2-story, 3-car attached brick garage is located behind this structure.	Residence	
898	2103 Warwood Avenue	1905	C	Queen Anne	3-bay, 2-and-a-half story Queen Anne residence. The asymmetrical resource rests on a concrete block foundation and is sheltered by a tile, multi-gable roof. An exterior brick chimney is located on the north elevation and an interior brick chimney on the south elevation. A 1-story, wrap around porch with a pediment gable stretches across the front façade and southern elevation. The porch is supported by brick columns with a pentagon shaped stl and brick base. The main entrance has sidelights and pediment decorative crown. Fenestration consists of six-over-1 windows. A 2-story tower with paired nine-over-nine windows is present above the main entrance. It has paired nine-over-1 windows on the second story and paired arched windows on the third story. The tower has a gable with cornice returns and a slight-eave overhang. Next to the tower there is a projecting bay capped with a pediment gable. The gable has cornice returns and large brackets. The remaining fenestration consists of 3 six-over-1	Residence	

Warwood Historic District

Ohio, West Virginia

Name of Property

County and State

Map No	Address	Date	NR Status	Style	Architectural Description	Property Use	Outbuilding
					windows. A 2 story bay capped by a gable is present on the north elevation.		
899	2107 Warwood Avenue	1910	C	Dutch Colonial Revival	Six-bay, 2-and-a-half story, Dutch Colonial Revival apartment building. The symmetrical resource rests on a concrete block foundation and sheltered by an asphalt shingle gambrel roof. An interior brick chimney is located on the south elevation. 3 projecting bays are present on the second story. A single-story, full-width front porch is supported by vinyl covered columns and bases. The front porch is divided into 3 front entry porches, each of the entrances have rectilinear transoms. The remaining fenestration consists of 1-over-1 windows.	Residence	
900	2201 Warwood Avenue	1925	C	Colonial Revival	3-bay, 2-story, Colonial Revival residence. The symmetrical resource is sheathed in vinyl siding. The hipped roof is covered with metal. A pediment gable extends to cover the front entry porch. It has brick columns. Fenestration consists of single and paired 1-over-1 windows. A projecting bay is located on the south elevation.	Residence	Garage, 1925 (C); Shed 1975 (NC)
901	2203 Warwood Avenue	1940	C	American Foursquare	2-bay, 2-and-a-half-story, American Foursquare residence. The house rests on a concrete block foundation and is sheathed with vinyl siding. The house is sheltered by an asphalt shingle hipped roof with extended eaves that is pierced by an interior brick chimney. A centered, hipped dormer is present along the front facade and includes 3, 3-pane windows. A projecting bay is present between the first and second stories at the north elevation. A pediment gable extends to cover the single-story, full-width front porch. It is supported by tapered columns that rest on a solid vinyl sheathed balustrade. Off-center concrete steps lead to an off center entry door with side lights. Several small, multi panel windows are present above a ribbon of hung windows.	Residence	Garage, 1965 (C)
902	2205 Warwood Avenue	1926	C	American Foursquare	2-bay, 2-story, American Foursquare. The house is sheathed with vinyl siding. The hipped roof with a wide eave overhang is covered with asphalt shingles. An exterior brick chimney is present on the south elevation. A 1-story, full-width front porch stretches across the front façade. It has brick columns that rest on a solid brick balustrade. Fenestration on the first floor level consists of 3-over-1 windows. On the second floor level, there are paired 1-over-1 windows.	Residence	Garage, 1965 (C)

Warwood Historic District

Ohio, West Virginia

Name of Property

County and State

Map No	Address	Date	NR Status	Style	Architectural Description	Property Use	Outbuilding
903	2207 Warwood Avenue	1964	C	Minimal Traditional	3-bay, 1-story, Minimal Traditional residence. The house is sheathed in brick and wood siding. It is sheltered by an asphalt shingle hipped roof with extended eaves. The roof extends to cover a recessed, front entry porch. It has a decorative metal column. Fenestration consists of a picture window and paired sliding windows.	Residence	Garage, 1964 (C)
904	2209 Warwood Avenue	1959	C	Ranch	3-bay, 1-story, Ranch residence. The house is sheathed with brick and sheltered by an asphalt shingle hipped roof with extended eaves. The roof is pierced by an exterior brick chimney at the south elevation. The roof extends to cover a single-bay partial front porch. The porch is supported by a metal post and connected by a metal balustrade and shelters the entry door. Modern replacement windows make up the remaining fenestration.	Residence	Garage, 1959 (C)
905	2211 Warwood Avenue	1941	C	Tudor Revival	3-bay, 1.5 story, Tudor Revival residence. The asymmetrical house is sheathed with brick and sheltered by an asphalt shingle, cross gable roof. A large exterior brick chimney is present along the front facade. A steeply pitched gable is present at the southerly end of the front facade and includes a recessed porch with arched openings accessed at the south elevation. The roof extends to cover the arched entry door. It is surrounded by st1 and sheltered by a metal awning.	Residence	Garage, 1941 (C)
906	2213 Warwood Avenue	1936	C	Colonial Revival	2-bay, 2-story Colonial Revival residence. The house is sheathed with st1 and sheltered with an asphalt shingle, side gable roof. The roof is pierced by an exterior st1 clad chimney at the north elevation. A centered pediment gable is located along the front facade. A projecting bay is present at the northerly end of the front façade and an octagonal window is cut into the southerly end of the front facade. A st1 step leads to the off-center entry door. It has pilasters and a decorative crown. Fenestration consists of four-pane windows and six-over-1 windows. A hipped wing is present at the rear/west elevation. A single-story porch is visible at the westerly end of the north elevation.	Residence	Garage, 1936 (C)
907	141-151 Warwood Avenue	2010	NC	Commercial	3-bay, 1-story shopping center is sheathed with concrete block and sheltered by a flat roof. Flat canopies extend to cover the single-pane windows and selectronic sliding door main entrances.	Commercial	
908	200 Block Warwood Avenue	2022	NC	Commercial	Multi-bay shopping center is sheathed with concrete block and sheltered by a flat roof. Flat awnings extend to cover the main entrances comprised of glass doors and large single pane windows.	Commercial	

Warwood Historic District

Ohio, West Virginia

Name of Property

County and State

Map No	Address	Date	NR Status	Style	Architectural Description	Property Use	Outbuilding
909	Warwood Avenue	1960	C	Commercial	Multi-bay, 1-story commercial building. The tan brick building rests on a poured concrete foundation and is sheltered by an asphalt shingle, side gable roof and has parapet gables. An interior brick chimney is located along the roof line. Fenestration consists of multi-pane windows and a centered entry door with a filled-in rectilinear transom.	Recreational	
910	Warwood Avenue	1960	C	Commercial	Multi-bay, 1-story commercial building. The tan brick building rests on a poured concrete foundation. The building is sheltered by an asphalt shingle, side gable roof with parapets. An interior brick chimney located along the roof line. The windows and a door have been filled-in with bricks. A rectilinear addition with a parapet roof and exterior brick chimney is present on the east elevation.	Recreational	

Warwood Historic District
Name of Property

Ohio, West Virginia
County and State

8. Statement of Significance

Applicable National Register Criteria

(Mark "x" in one or more boxes for the criteria qualifying the property for National Register listing.)

- ☒ A. Property is associated with events that have made a significant contribution to the broad patterns of our history.
- ☐ B. Property is associated with the lives of persons significant in our past.
- ☒ C. Property embodies the distinctive characteristics of a type, period, or method of construction or represents the work of a master, or possesses high artistic values, or represents a significant and distinguishable entity whose components lack individual distinction.
- ☐ D. Property has yielded, or is likely to yield, information important in prehistory or history.

Criteria Considerations

(Mark "x" in all the boxes that apply.)

- ☐ A. Owned by a religious institution or used for religious purposes
- ☐ B. Removed from its original location
- ☐ C. A birthplace or grave
- ☐ D. A cemetery
- ☐ E. A reconstructed building, object, or structure
- ☐ F. A commemorative property
- ☐ G. Less than 50 years old or achieving significance within the past 50 years

Warwood Historic District
Name of Property

Ohio, West Virginia
County and State

Areas of Significance

(Enter categories from instructions.)

COMMERCE

ARCHITECTURE

INDUSTRY

Period of Significance

1890-1967

Significant Dates

1904

1915

Significant Person

(Complete only if Criterion B is marked above.)

N/A

Cultural Affiliation

N/A

Architect/Builder

George Ebeling

Millard Filmore Giesey and John W. Ray

Joseph Leiner

Edward Webber

Frederick Faris

J. N. Chester Engineers of Pittsburgh

Warwood Historic District
Name of Property

Ohio, West Virginia
County and State

Statement of Significance Summary Paragraph (Provide a summary paragraph that includes level of significance, applicable criteria, justification for the period of significance, and any applicable criteria considerations.)

The Warwood Historic District is significant at the local level under Criterion A in the areas of Commerce and Industry and Criterion C in the area of Architecture. Warwood, a working-and middle-class neighborhood in the northern part of Wheeling, was incorporated in 1911 and annexed by the City of Wheeling nine years later in 1920. Throughout the nineteenth century, the area was predominantly agricultural with estates and truck gardens or gardens where fruits and vegetables were raised for markets located between the Ohio River to the west and the Appalachian Mountains to the east. As businesses and industries were established in Warwood during the early twentieth century, the population increased, and the town developed. The Period of Significance is from 1890 to 1967, beginning with the date of construction of the earliest extant resource and ending with the construction date of the townhouses on North 18th and North 19th Streets. These townhouses represent the continuing evolution of housing for workers in the neighborhood. Buildings constructed after 1967 in the district are architecturally undistinguished, lack integrity and/or are less than 50 years old. The historic district retains its integrity as a mixed industrial, residential, and commercial district.

Narrative Statement of Significance (Provide at least **one** paragraph for each area of significance.)

Criterion A: Industry

The Warwood Historic District is locally significant under Criterion A in the area of Industry. Industrial enterprises are directly responsible for the development of the modern Warwood community. Following the relocation of the Warwood Tool Company to the area in 1905, a series of manufacturing businesses were established, including Warwood Armature Company, Continental Can Company, Wheeling Stamping Company, and Centre Foundry & Machine Company. Throughout the period of significance, Warwood's economy relied heavily on these industrial businesses. Many of the industrial resources in the district are extant, while a handful of manufacturing businesses such as the Warwood Tool Company remain in operation. The continued presence of industrial resources helps the district retain integrity by conveying its associations with local industrial history.

Criterion A: Commerce

The Warwood Historic District is also locally significant under Criterion A in the area of Commerce. Commercial activity played a key role in Warwood's twentieth century history. As discussed, the community's economy revolved around the manufacturing businesses present in the area. Businesses such as Warwood Tool Company, Warwood Armature Company, Continental Can Company, Wheeling Stamping Company, and Centre Foundry & Machine Company produced a variety of marketable goods. Close proximity to the railroad and the Ohio River granted easy access to transportation to ship products long distances. The numerous

Warwood Historic District

Ohio, West Virginia

Name of Property

County and State

manufacturing businesses sparked development of residential areas, associated businesses, and social infrastructure such as schools and churches to service the factory employees and families. Businesses, including banks, restaurants, and shops, emerged to provide the community with essential goods and services. Commercial development in Warwood made the community a livable and attractive area by accommodating resident's needs, all in a walkable residential community.

Criterion C: Architecture

The Warwood Historic District is locally significant under Criterion C in the area of Architecture as an important, intact example of an early-to-mid twentieth century primarily working- and middle-class residential neighborhood. The district contains a dense concentration of residences in a variety of popular architectural styles including Queen Anne, Colonial Revival, Craftsman, Tudor Revival, Neoclassical, Lustron, and others. The closely packed houses in popular styles tell the story of this neighborhood's rapid development as industry and commerce grew, a corresponding need for housing, and workers' growing prosperity and achievement of home ownership. The density of the neighborhood combined with the variety of architectural styles gives Warwood a unique architectural scale and aesthetic. The district also has several other substantial resources, such as schools and churches, that have significant architectural designs. The district has very few demolitions and intrusions and retains integrity.

Historic Context

Early exploration and settlement

The Ohio Valley around Wheeling was occupied by indigenous American peoples for at least 16,000 years. It is the ancestral homeland of indigenous peoples including the Shawnee, Wyandot, Delaware (Lenape), and Cayuga.³ The name "Wheeling" is derived from the Lenape language and is translated as "place of the head" in reference to a purported skull placed on a pole at the mouth of Wheeling Creek.⁴

Early European explorers including Captain Abraham Wood, land speculator William Byrd, and German physician John Lederer led expeditions westward towards present-day West Virginia. In 1710, explorers crossed the Blue Ridge Mountains into the Ohio River Valley.⁵ In the following years, trading posts and forts were established along the Ohio River to trade furs with indigenous peoples and the French, who also claimed land in the Ohio River Valley. In October 1770, George Washington became the first recorded explorer in present-day Warwood.⁶ This expedition took Washington from his home at Mount Vernon westward to the Ohio River. In his

³ Ohio County Public Library, "Skull Place," <https://www.ohiocountylibrary.org/history/skull-place/7715>

⁴ Hank D. Lutton, "The Irreplaceable Legacy of Wheeling's Ancient Indigenous Peoples," in *Upper Ohio Valley Historical Review*, 10.

⁵ Emily J. Salmon and Edward D. C. Campbell, Jr., *The Hornbook of Virginia History*, 21.

⁶ Wheeling Heritage, "Warwood's History," Web. <https://wheelingheritage.org/project/warwood/> Accessed 30 Aug 2024.

Warwood Historic District

Ohio, West Virginia

Name of Property

County and State

journal, Washington wrote about the fertile land in the area as well as two islands at the mouth of Glenn's Run where he and his companions camped.⁷

As European settlers moved westward, territorial conflicts with indigenous people increased and continued through the end of the 18th century. After the Battle of Fallen Timbers in 1794, indigenous people were forced to leave the Northwest Territory (now Ohio) for points west.⁸

Eighteenth and Nineteenth Centuries

In 1769, the first non-indigenous settlers Ebenezer Zane (1747-1812), his two brothers Silas and Jonathan Zane, their associates, and enslaved people migrated to present-day Wheeling. Ebenezer Zane, the "Founder of Wheeling" established the first permanent settlement at the confluence of Wheeling Creek and the Ohio River.⁹ The Virginia General Assembly established the town of Wheeling in 1795 and it was incorporated as a city ten years later in 1805. Wheeling developed as a significant commercial and manufacturing center on the Ohio River and the county seat of Ohio County. The descendants of the first families later relocated to Warwood.

In the 1770s, surveyor and settler Thomas Glenn acquired land in present-day Warwood. He settled in the northern part of present-day Warwood.¹⁰ Others soon followed including David Garden, George Dorsch, and Phillip Reilly. In 1816, David Garden emigrated from Scotland and later settled on a farm at Glenn's Run, Virginia. His farm extended from N. 23rd Street south and between the Ohio River and the hill side.¹¹ David Garden also established a tannery in North Wheeling where his son Alexander T. Garden also worked. An 1891 map of the Northern Panhandle (Map 1) shows Alexander T. Garden owned a large tract of land near Glenn's Run.

Warwood was sparsely populated and predominantly rich farmland during the eighteenth and nineteenth centuries. Throughout the 1800s, estates and truck gardens or gardens where vegetables were raised for the markets—were located along the flat and fertile land near the Ohio River. The estates were owned by the Dorsch, Gardens, Lash (Lasch), Stenger and Riley (Reilly) families.¹² These early farmers transported their crops to the markets in Wheeling by horse and buggy, and later train.

One of the major methods of transportation for early farmers was the Pittsburgh, Cincinnati, Chicago, and St. Louis Railroad. Construction of the Pittsburgh, Cincinnati, Chicago, and St. Louis Railroad also known as the "Panhandle Route" began in 1872. This 50-mile branch of the Pennsylvania Railroad stretched along the eastern banks of the Ohio River between Chester in Hancock County and Wheeling. It connected with the Baltimore & Ohio Railroad line at

⁷ Jared Sparks, *Journal of George Washington Volume II*, West Virginia Culture & History. Some historians believe the location of the islands is N 24th Street and Hazlett Avenue.

⁸ National Park Service, "The Frontier Moves West as Indians Lose Homeland."

<https://www.nps.gov/articles/000/historical-overview-of-fallen-timbers-battlefield-and-fort-miamis.htm>

⁹ Christopher Nelson and Jacquelyn Lehmann, "Architectural Survey and Evaluations of the Warwood Neighborhood, City of Wheeling, Ohio County, West Virginia," 19.

¹⁰ Nelson and Lehmann 20

¹¹ Bissett & Jones 108.

¹² Dr. Charles Julian, "Warwood Neighborhood in Wheeling," Ohio County Public Library.

Warwood Historic District

Name of Property

Ohio, West Virginia

County and State

Wheeling Junction. Goods produced in Ohio County were transported by rail to markets in Pittsburgh, Pennsylvania, Chicago, Illinois, and St. Louis, Missouri.

Early Development of Warwood

Historic maps show the development of Warwood from predominantly farmland to a neighborhood with a mixture of residences, factories, and businesses. The earliest available map, drawn in 1871, depicts the counties in West Virginia's Northern Panhandle (Map 1). In this map, major landowners in the Richland Magisterial District include A. T. Garden, P. Riley, J. Lash, Mrs. Woods, and J. J. Carney. USGS topographic maps from the early 1900s also show a largely agrarian landscape in present day Warwood with signs of development beginning to appear, including the Pittsburgh, Cincinnati, Chicago, and St. Louis Railroad along the bank of the Ohio River and a few buildings along Warwood Avenue in the central section and one building in the southern section. The next available map, the Ohio County, West Virginia (Farmline Map), drawn in 1918, shows three grid pattern areas: one in the northern section, one in the central section, and one in the southern section as well as undeveloped areas to the immediate north and south of the central section. The David Garden Estate, George and his brother Casper Dorsch, W. Stenger, and J. C. Moore owned the undeveloped land.¹³

¹³ Koller & Conrad, "Map of Ohio County, West Virginia, 1918," Ohio County Public Library.

Name of Property

County and State



Map 1: Excerpt from the 1871 Map of the Panhandle Embracing the Counties of Hancock, Brooke, Ohio and Marshall, West Virginia. (Source: Library of Congress.)

Warwood Historic District

Name of Property

Ohio, West Virginia

County and State

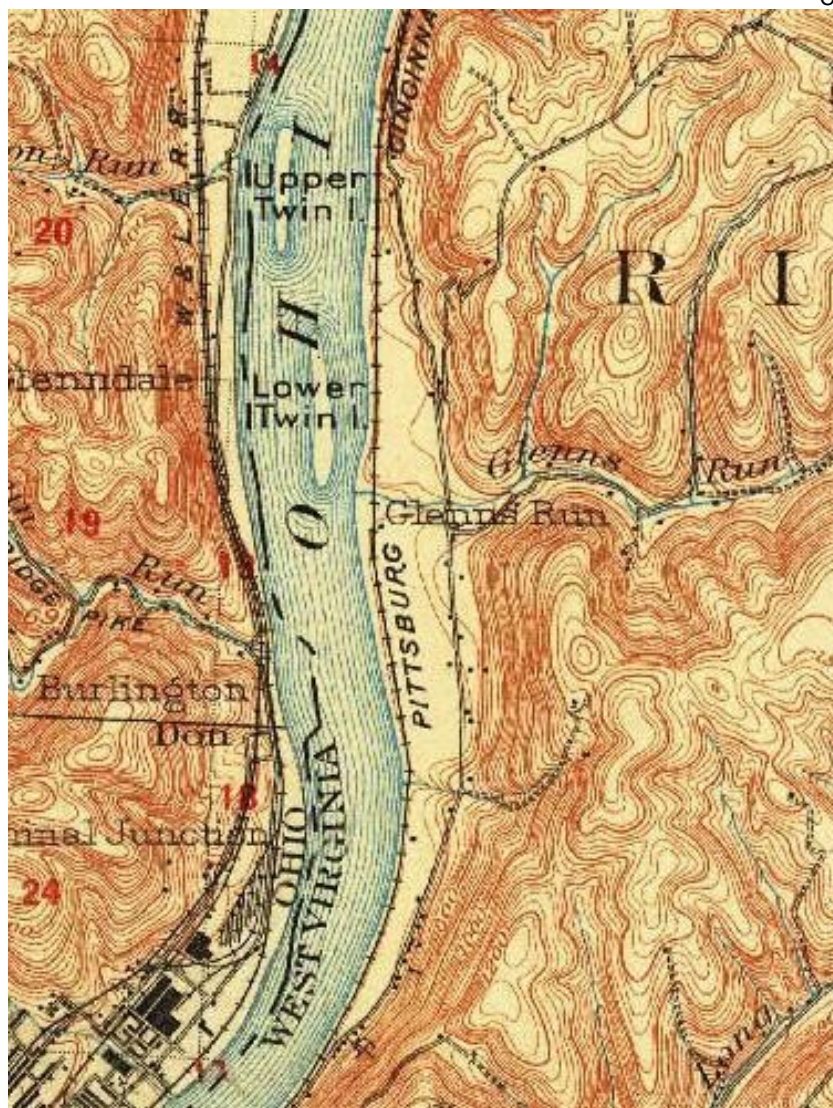

Map 2: Excerpt of the Richland District from the USGS Topographic Map, 1902.

Warwood's economy remained agriculturally based until 1905 when the Warwood Tool Company relocated to Warwood. In 1854, Henry Warwood (1832-1900), an immigrant from Staffordshire, England, founded the Warwood Tool Company in Martins Ferry, Ohio. His company built garden tools and tools for the coal, railroad, and steamboat industries. In 1892, Warwood sold his company to Daniel L. Heiskel and moved to Brooklyn, New York.¹⁴ Eleven years later in 1903, the Warwood Tool Company purchased seven acres of land belonging to Alexander Garden and constructed a factory at the foot of N. 19th Street, which was completed in 1905.¹⁵ The Warwood Tool Company (Map No. 380) is extant and continues to operate at 164 N. 19th Street in Warwood. The Warwood Tool Company also constructed four company houses for employees: John A. Moore, secretary and later President, resided at 142 N. 18th Street (Map No. 304); Fred Reese, manager of the Warwood Tool Forge Shop, resided at 145 N. 19th Street (Map

¹⁴ Bissett & Jones 24.

¹⁵ Julian, "Warwood's 20th Century Growth and Development" 11.

Warwood Historic District

Name of Property

Ohio, West Virginia

County and State

No. 365); and J. W. Bumgardner, superintendent, resided at 419th Street (no longer extant) while the final house (location unclear) was utilized as an office.¹⁶

The area surrounding the Warwood Tool Company was ripe for development due to the expanding industrial economy. Foreseeing the potential development of this area, Robert J. McCullagh and some business associates formed the Warwood Land Company in 1903. This company purchased over 127 acres of land from the Garden Estate and divided it into five sections.¹⁷ Although the Warwood Land Company does not appear to have had a formal business connection to the Warwood Tool Company, the two companies must have coordinated planning efforts on some level considering the timing of these land purchases.¹⁸ McCullagh was appointed General Manager and Treasurer and worked with realtor Samuel L. Nesbitt to sell available lots in Central Warwood between N. 16th Street and Glens Run.¹⁹ The following year in July 1904, McCullough submitted a real estate plat of Warwood.²⁰ Other land companies also were established in the area included the Wheeling Improvement Company in Glenova (North Warwood) in 1902 and the Loveland Land Company (South Warwood) in 1905. These companies sold lots for a minimum of \$300 and marketed the fertile land, streetcar line, and quality of water. While the majority of these lots did not come with residences, a small number did.²¹ Smaller real estate companies like the Sun Realty Company purchased land in 1923 and platted lots between N 22nd and N 23rd Streets in the Sun Addition.²² The land companies assigned each lot a number beginning at one. By 1907, the population of Warwood totaled 3,000 inhabitants and reached 7,000 in 1935.²³

The land companies promoted a streetcar line in their marketing materials of Warwood. In 1901, the Panhandle Traction Company, previously known as the Northern Ohio Valley Railway Company, constructed the first interurban streetcar line. This electric railway line traveled in a north-south direction between Wheeling and Wellsburg, (Brooke County) West Virginia. In Warwood, the single gauge line was constructed along Warwood Avenue and operated on fifteen-minute schedules.²⁴ An amusement park with a roller coaster, Ferris wheel, skating rink, and other rides was constructed nearby on the first Sister Island, aka Lower Twin Island. Beginning in 1905, thousands of patrons crossed a boardwalk located at N. 24th Street and Hazlett Avenue to spend the day at the amusement park.²⁵

¹⁶ Ohio County Public Library Reference Librarian, E-mail correspondence.

¹⁷ Charles Julian, "Warwood's 20th Century Growth and Development: The Evolution of 'Watch US Grow,'" *Upper Ohio Valley Historical Review*, 11.

¹⁸ Julian, "Warwood Neighborhood in Wheeling." <https://www.ohiocountylibrary.org/history/7966> Accessed 30 Aug 2024.

¹⁹ Julian, "Warwood Neighborhood in Wheeling."

²⁰ Julian, "Warwood's 20th Century Growth and Development," 11.

²¹ Bissett and Jones 52.

²² Bissett and Jones 109.

²³ Julian, "Warwood's 20th Century Growth and Development," 14.

²⁴ Christina Reith, "Lunch with Books: Virtual Walking Tour of Historic Warwood," Ohio County Public Library.

²⁵ Bissett and Jones 53.

Warwood Historic District

Name of Property

Ohio, West Virginia

County and State

The Warwood Tool Company was soon followed by other companies including the Continental Can Company in 1912, T. G. Cupp and Sons in 1916, Centre Foundry & Machine Shop in 1923, and the Warwood Armature Company in 1927. Warwood was an attractive location for construction of industrial facilities due to its proximity to downtown Wheeling, large areas of undeveloped land on which to build both factories and housing for workers, and easy access to rail and river transportation. These companies manufactured tools, cans, roofing and metal, heating stoves, steam boiler grates, and other iron products, and rewinding armatures for the coal industry and electric motors. These industries contributed to the growth and development of Warwood. Two of these companies, the Continental Can Company (Map No. 62) and the Centre Foundry & Machine Shop (Map No. 707) no longer operate in Warwood, although their facilities are extant. The Continental Can Company was purchased by Wheeling Steel and relocated to Oil City, Pennsylvania in the 1950s while the Centre Foundry & Machine Shop, 74 Warwood Avenue, closed its doors in 2023. Warwood Armature Company (Map No. 578) continues to operate and relocated from 128 N. 7th Street to the corner of Hazlett Avenue and N. 9th Street while T. G. Cupp and Sons relocated from 98 N 22nd Street to 55 N 28th Street.

Another company that relocated to Warwood was the Wheeling Stamping Company (Map No. 62). In 1877, the Wheeling Stamping Company was founded as the Nail City Lantern Company in Wheeling. It manufactured lanterns, lamp burners, fruit tops, toothpaste tubes, lithograph tin ware and metal specialties.²⁶ When the Wheeling Stamping Company opened a factory in Warwood circa 1956-1957 the company was mainly producing collapsible toothpaste tubes. Their manufacturing plant was located in the former Packer Trucking Company and Continental Can Company building on the corner of Hazlett Avenue and N. 9th Street which was originally constructed in 1912. Today, the factory building houses Warwood Armature, Continental Ventures, and Primedia Products.²⁷

Before the town of Warwood was incorporated in 1911, it was comprised of three separate and independent communities: Glenova, Richland, and Loveland. Named in honor of the area's first resident Thomas Glenn, Glenova stretched from Glenn's Run to the northern end of North Warwood. Richland is referred to as Warwood or Center Warwood while South Warwood was originally known as Loveland. Each of these communities was responsible for providing education, public works, public safety, and other amenities.²⁸ The first attempts to incorporate the Loveland and South Warwood communities as "Woodsboro" proved unsuccessful as large companies including the Pennsylvania Railroad and Richland Coal Company opposed incorporation.²⁹ Another attempt to incorporate all three communities soon followed. The opposition contested the election results in the Circuit Court and the court ruled in the opposition's favor on a technicality, a census needed to be conducted. After the updated census, residents of Glenova, Richland, and Loveland voted to incorporate as the town of Warwood in May 1911.³⁰

²⁶ "Wheeling Stamping Company," Excerpt from *History of Greater Wheeling and Vicinity*, 833-834, Ohio County Public Library.

²⁷ Ohio County Public Library, "Wheeling Stamping Company," <https://www.ohiocountylibrary.org/history/3049>.

²⁸ Julian, "Warwood's 20th Century Growth and Development," 12.

²⁹ Julian, "Warwood's 20th Century Growth and Development," 13.

³⁰ Julian, "Warwood's 20th Century Growth and Development," 13.

Warwood Historic District
Name of Property

Ohio, West Virginia
County and State

The same year, construction of Lock and Dam No. 12 began in southern Warwood. The Ohio River had served as an important method of transportation in the Wheeling area throughout its history. However, seasonal changes in water levels made navigation difficult. A series of locks and dams were constructed along the Ohio River beginning in 1875 between Pittsburgh, PA and the Mississippi River. Under the supervision of the Army Corps of Engineers, the Foundation Company of New York began building the Ohio River Lock and Dam No. 12 in 1911 and it was completed in 1916.³¹ Construction of the locks and dams at a navigable depth of nine-feet made the Ohio River navigable year round. In 1914, the federal government constructed two Tudor Revival residences in south Warwood at 276 Richland Avenue (OH-0001-1950 Resurvey) and 275 Richland Avenue (OH-1032-0005) to house the six appointed lockmasters. Lock and Dam No. 12 operated until its replacement, the Pike Island Lock and Dam, was completed in 1963.

In 1919, the “Greater Wheeling Movement,” a campaign to annex eight neighboring communities into the City of Wheeling, began. The eight communities included Warwood, Elm Grove, Edgewood, Fulton, Leatherwood, Patterson, and Pleasant Valley. The West Virginia legislature prepared annexation paperwork the same year but left the final decision to residents. They also decided the final vote from Wheeling and the eight communities should be counted together and not individually. Warwood residents voted against annexation 237 to 154.³² Six of the other communities also voted against annexation; however, Wheeling residents overwhelmingly supported annexation and the eight neighboring communities became part of Wheeling in 1920.

Following annexation, the City of Wheeling began funding infrastructure improvement projects in Warwood. The first project in Warwood involved paving the streets. This was soon followed by spending \$30,000 for fire alarms, \$25,700 for two 750 gallon pumpers and \$15,000 a fire station.³³ In 1922, the Wheeling City Council approved plans for constructing the Warwood Fire House (NR #96000440) at 1609 Warwood Avenue. Designed by Wheeling architect Millard Fillmore (M. F.) Giesey, construction began on the Warwood Fire House No. 11 in 1923.³⁴ The same year, a water filtration plant was built in Warwood at 1551 Richland Avenue. This Art-Deco water plant was designed by Pittsburgh’s J. N. Chester Engineers.

Growth of Warwood continued in the 1920s as businesses relocated and working-class families sought employment at the nearby industries. In 1923, the Centre Foundry & Machine Company relocated to the south end of Warwood from South Wheeling. The Centre Foundry, founded in 1840, manufactured iron castings, heating stoves and steam boiler grates for the steamboat industry.³⁵ Four years later in 1927, Raymond V. Thalman and Lawrence J. Schmitt founded the Warwood Armature Repair Company in a garage at 431 Hazlett Avenue. The company produced

³¹ Bissett and Jones 63.

³² Tom Dunham, *Wheeling in the 20th Century*, 33.

³³ Hyde Friend, “Warwood Fire Station,” *National Register of Historic Places Registration Form*, 8-9.

³⁴ Friend 8-9.

³⁵ Bissett and Jones 17.

Warwood Historic District

Ohio, West Virginia

Name of Property

County and State

rewinding armatures for the coal industry. As the company grew more space was needed and they purchased a piece of land at the corner of N 7th Street and Hazlett Avenue.³⁶

A commercial area with businesses developed along Warwood Avenue in the early twentieth century. Opened in 1911, the Bank of Warwood was originally located at 1713 Warwood Avenue before relocating three years later to 1701 Warwood Avenue. The two-story, brick building was designed by architect M. F. Giesey and housed a bank on the first floor and two businesses and a library on the second. The bank was demolished in 2015. Warwood Avenue also featured two family-operated grocery stores, McNamara Drug Store, restaurants, and automobile-related services.

As farmland in Warwood continued to be filled with residential, educational, religious, commercial, and industrial buildings, few lots remained undeveloped. During the 1920s, the City of Wheeling noticed the lack of neighborhood parks and believed residents needed parks for recreation purposes and relaxation.³⁷ In 1927, the City of Wheeling purchased nine-acres of land belonging to the Garden Estate for the purpose of creating a park. Garden Park, named for the Garden family, is bordered by Warwood Avenue, Richland Avenue, Osage Lane, and Viking Drive. The 1951 Sanborn Fire Insurance Map shows a green space, athletic field, two field houses, and a playground.³⁸ A swimming pool and basketball court were added by 1960.

Construction of homes in Warwood was heavily concentrated in the first decades of the twentieth century. Based on estimated dates of construction in the 2017 Warwood Historic Resource Survey, around 58% of homes in Warwood were constructed by 1920, 75% were constructed by 1930, and 83% were constructed by 1940. The architectural styles of homes in the district reflect this period of increasing home ownership and choices among homeowners to build in a variety of popular styles, including Colonial Revival, American Foursquare, Queen Anne, Victorian, Tudor Revival, Craftsman Bungalow, and others. Lot owners appear to have had no prescriptions from land companies on style or house layout, although most houses are two or two-and-a-half stories. The economic growth and prosperity of the early twentieth century allowed working- and middle-class people to achieve the American dream of home ownership, and to express their individual tastes through the design of their homes. A full spectrum of twentieth century architecture is on view in Warwood, from small, modest bungalows to large, high-style mansions. In addition to the dense development of Warwood's residential streets, commercial, civic, religious and educational buildings were constructed to accommodate the growing population.

World War II to Late 20th century

Following World War II, additional single-family residences continued to be constructed on vacant lots throughout Warwood. These residences were designed in Modern styles of architecture including Ranch, Split-Level, Minimal Traditional, and Lustron as well as popular

³⁶ Bissett and Jones 33.

³⁷ Dunham 36.

³⁸ Sanborn Fire Insurance Map, 1951, 110.

Warwood Historic District

Ohio, West Virginia

Name of Property

County and State

early twentieth century styles. The 1951 Sanborn Map also shows a new addition, the McCullagh & Dickey Addition, in the southern portion of Warwood. This addition is located along Warwood Avenue near the Centre Foundry & Machine Company. The McCullagh & Dickey Addition has a mixture of large lots with the Centre Foundry & Machine Company office, businesses, single family dwellings, and vacant rectangular and narrow lots.³⁹ At the southern end is the Costanco Coal Mining Company Richland Mine. The tipples, conveyer, and railroad tracks are no longer extant.

In 1963, Bernard Lipscher and Bill Hundley purchased land along Warwood Avenue for the Warwood Shopping Plaza. An aerial map from 1958 shows a commercial building on the lot, possibly constructed in 1958 by the previous owner, a New York firm.⁴⁰ This shopping center included a grocery store, pharmacy, dry cleaners and a movie theater. Shopping centers with large parking lots began replacing small, family-operated businesses.

The overall population in Wheeling began declining in the mid-to-late 20th century, following statewide and regional trends in the decline of industries such as coal and steel. One result of the declining population was the consolidation of area high schools. The Ohio County Board of Education consolidated Warwood, Wheeling, and Triadelphia High Schools to form Wheeling Park High School.⁴¹ In 1976, Warwood High School (Map No. 865) located at 1610 Warwood Avenue closed its doors and students began attending Wheeling Park High School.

Despite the general decline of industry in the Rust Belt, several manufacturing facilities continued operating in Warwood into and beyond the late 20th century. Centre Foundry (1923-2023), Warwood Tool (1907-present), Wheeling Stamping Company (1957-early 1990s), Warwood Armature (1927-present), and the Ackermann Plant (various companies, 1930-present) continued to provide employment for Warwood residents. In 1967, three sets of rowhouses were constructed along North 18th and North 19th Streets just across the street from Warwood Tool Company (Map Nos. 313-323, 378, 376, 375, 373 and 381). These buildings represent the continuing evolution of workers' housing in their provision of more affordable and even denser development in close proximity to industrial workplaces. Residences constructed in Warwood after this consist of scattered infill in common late twentieth-century forms such as Split-level and Ranch.

³⁹ "Sanborn Fire Insurance Map from Wheeling, Ohio County, West Virginia," Volume 2, January 1951, 117.

⁴⁰ Historic Aerials: Viewer, 1958, <https://www.historicaerials.com/viewer>; Bissett & Jones, *Warwood: A History*, 29.

⁴¹ Ohio County Public Library, "Wheeling Park High School," <https://www.ohiocountylibrary.org/history/wheeling-park-high-school/5701>.

Warwood Historic District
Name of Property

Ohio, West Virginia
County and State

9. Major Bibliographical References

Bibliography (Cite the books, articles, and other sources used in preparing this form.)

Bissett, Mabel Hinrichs and Bertha Cupp Jones. *Warwood: A History, 1669-1975*. Ernest St. C. Bentfield, 1993. <https://www.wvgw.net/ohio/warwood-bk.htm> Accessed 6 May 2024.

Burns, Adam. "Pittsburgh, Cincinnati, Chicago, and St. Louis Railroad: 'The Panhandle Route.'" 24 September 2023. <https://www.american-rails.com/panhandle.html> Accessed 9 May 2024.

Dennis, Albert N., Harry P. Corcoran, and French D. Walton. *Greater Wheeling, West Virginia, and Vicinity*. Wheeling, WV, Progressive Publishers, Inc.: 1920.

Duffy, Sean P. Editor. "Warwood: The Evolution of Watch Us Grow." *Upper Ohio Valley Historical Review*. Volume 43, Number 1. Spring 2023. <https://www.ohiocountylibrary.org/history/warwood/7966> Accessed 8 May 2024.

Dunham, Tom. *Wheeling in the 20th Century*. Bloomington, Indiana, Tom Dunhama: 2003.

Friend, Hydie. "Warwood Fire Station." *National Register of Historic Places Registration Form*. 2 May 1996. <https://wvculture.org/wp-content/uploads/2021/03/Warwood-fire-station.pdf> Accessed 21 May 2024.

F. W. Beers and Company and James M. Lathrop. "Map of the 'Panhandle' Embracing the Counties of Hancock, Brooke, Ohio and Marshall, West Virginia." 1871. Library of Congress. <https://www.loc.gov/item/2007633928/> Accessed 10 May 2024.

Fluharty, Linda Cunningham. *Virtual Wheeling Area Trolley Museum*. <https://www.wvgw.net/ohio/trolley/trolley-train.htm> Accessed 22 May 2024.

Julian, Dr. Charles. "Warwood Neighborhood in Wheeling." Ohio County Public Library. <https://www.ohiocountylibrary.org/history/warwood/7966> Accessed 3 May 2024.

Kemp, Emory. "Centre Foundry Tour: The Centre Foundry and Machine Company Tour." Leaflet. 1990. <https://www.ohiocountylibrary.org/history/centre-foundry-tour/2718> Accessed 13 May 2024.

Lutton, Hank D. "The Irreplaceable Legacy of Wheeling's Ancient Indigenous Peoples." *Upper Ohio Valley Historical Review* 42:2 (Winter 2022), 8-13. https://www.ohiocountylibrary.org/document_center/uploads/93_UOVHR_Winter_2022.pdf Accessed July 17, 2024.

National Park Service. "The Frontier Moves West as Indians Lose Homeland." <https://www.nps.gov/articles/000/historical-overview-of-fallen-timbers-battlefield-and-fort-miamis.htm>. February 22, 2021. Accessed July 17, 2024.

Warwood Historic District

Ohio, West Virginia

Name of Property

County and State

Newton, J. H., G. G. Nichols, and A. G. Sprankle. *History of the Pan-Handle; Being Historical Collections of the Counties of Ohio, Brooke, Marshall and Hancock, West Virginia*. Wheeling: J. A. Caldwell (Publisher), 1879.

https://www.google.com/books/edition/History_of_the_Pan_handle/XXp5AAAAMAAJ?hl=en&gbpv=1&dq=History+of+the+Panhandle,+WV&printsec=frontcover

Rieth, Christina. "Lunch with Books: Virtual Walking Tour of Historic Warwood with Christina Rieth." 13 June 2014. Ohio County Public Library. Accessed 3 May 2024.

Rieth, Christina, on behalf of Preservation Alliance of West Virginia. "Warwood Christian Church." Clío: Your Guide to History. July 17, 2017. Accessed July 14, 2024.
<https://theclio.com/entry/43278>

Sanborn Map Company. "Sanborn Fire Insurance Map from Wheeling, Ohio County, West Virginia." Volume 2. 1921-1922. https://www.loc.gov/item/sanborn09470_005/ Accessed 3 May 2024.

Sanborn Map Company. "Sanborn Fire Insurance Map from Wheeling, Ohio County, West Virginia." Volume 2. January 1951. https://www.loc.gov/item/sanborn09470_005/ Accessed 21 May 2024.

Sanborn Map Company. "Sanborn Fire Insurance Map from Wheeling, Ohio County, West Virginia." Volume 2. December 1952. https://www.loc.gov/item/sanborn09470_009/ Accessed 22 May 2024.

Sparks, Jared. "Journal of a Tour to the Ohio River. 1770." *The Writings of George Washington*. Volume II. Boston: Charles Tappan, 1846.
<https://archive.wvculture.org/history/settlement/washingtonjournal1770.html> Accessed 9 May 2024.

"Spears Axle Co. Builds Warwood Plant, 1909." *The Iron Trade Review*. 4 November 1909.
<https://www.ohiocountylibrary.org/history/spears-axle-co.-builds-warwood-plant-1909/5949>
Accessed 13 May 2024.

"Transportation, Wheeling, WV 1886" *The Wheeling Daily Intelligencer*. 14 September 1886.
<https://www.ohiocountylibrary.org/history/3042> Accessed 9 May 2024.

US Army Corps of Engineers Ohio River Division. *Ohio River Navigation: Past – Present – Future*. Cincinnati, Ohio, 1981. https://www.google.com/books/edition/Ohio_River_Navigation/a-uYN-Hyt1kC?hl=en&gbpv=1&dq=Lock+and+Dam+No.+12,+Wheeling+WV+1910s&printsec=frontcover Accessed 22 May 2024.

"Virginia Land Patents and Grants: Overview." Library of Virginia. <https://lva-virginia.libguides.com/land-grants> Accessed 10 May 2024.

Wingerter, A. M. "Wheeling Stamping Company." *History of Greater Wheeling and Vicinity*. Volume 2. Chicago: Lewis Publishing, 1912. <https://www.ohiocountylibrary.org/history/wheeling-stamping-co./3049> Accessed 13 May 2024.

Warwood Historic District
Name of Property

Ohio, West Virginia
County and State

Previous documentation on file (NPS):

☐ preliminary determination of individual listing (36 CFR 67) has been requested
☒ previously listed in the National Register
☐ previously determined eligible by the National Register
☐ designated a National Historic Landmark
☐ recorded by Historic American Buildings Survey # _____
☒ recorded by Historic American Engineering Record # WV-48
☐ recorded by Historic American Landscape Survey # _____

Primary location of additional data:

☒ State Historic Preservation Office
☐ Other State agency
☐ Federal agency
☐ Local government
☐ University
☒ Other

Name of repository: Ohio County Public Library

Historic Resources Survey Number (if assigned): ROH-17, Survey OH-1032

10. Geographical Data

Acreage of Property 246

Use either the UTM system or latitude/longitude coordinates

Latitude/Longitude Coordinates

Datum if other than WGS84: _____

(enter coordinates to 6 decimal places)

1. Latitude:	Longitude:
2. Latitude:	Longitude:
3. Latitude:	Longitude:
4. Latitude:	Longitude:

Warwood Historic District

Name of Property

Ohio, West Virginia

County and State

Or

UTM References

Datum (indicated on USGS map):

☐

NAD 1927

or

☒

NAD 1983

- | | | |
|--------------|------------------|---------------------|
| 1. Zone: 17N | Easting: 525,136 | Northing: 4,438,916 |
| 2. Zone: 17N | Easting: 525,342 | Northing: 4,440,295 |
| 3. Zone: 17N | Easting: 525,775 | Northing: 4,440,475 |
| 4. Zone: 17N | Easting: 525,411 | Northing: 4,441,533 |

Verbal Boundary Description (Describe the boundaries of the property.)

The National Register boundary of the district begins at the southwest corner of Tax Parcel 10-W16-4 and follows the Ohio River north to the southwest corner of Tax Parcel 10-W7-2.1, then follows the north right-of-way limit of N. 20th Street to the southeast corner of Tax Parcel 10-W7-162, then follows the east edge of this parcel to the southeast corner of Tax Parcel 10-W5-40.11, then follows the east edge of this parcel to a point due east of the southwest corner of Tax Parcel 10-W5-86.3, then follows the rear parcel lines of all lots fronting N. 23rd Street to the west right-of-way limit of Warwood Avenue, then follows this right-of-way to the southeast corner of Tax Parcel 10-W8-58, then cross Warwood Avenue to the northwest corner of Tax Parcel 10-W8-274, then follows the northern edge of this parcel to the northeast corner, then follows the rear parcel lines of all properties fronting Warwood Avenue to the southeast corner of Tax Parcel 10-W13-88, then crosses Warwood Avenue to a point on the eastern edge of Tax Parcel 10-W13-2, then proceeds southwest along the western right-of-way limit of Warwood Avenue to southeast corner of Tax Parcel 10-W16-4, then proceeds northwest along this parcel boundary to the point of beginning.

Boundary Justification (Explain why the boundaries were selected.)

The boundaries for the Warwood Historic District include the central and southern portions of Warwood. These two areas comprise of two of the three original platted communities that make up Warwood. These boundaries include all industrial, commercial, and residential lots from Warwood Avenue to the Ohio River and from the Centre Foundry property to N. 23rd Street. A small number of parcels on Golden Drive north of N. 23rd Street and an area of commercial development east of Warwood Avenue in the northern part of the district are outside of the period of significance and are thus excluded.

Warwood Historic District
Name of Property

Ohio, West Virginia
County and State

11. Form Prepared By

name/title: Sarah Elswick and Courtney Zimmerman, Architectural Historian
organization: Aurora Research Associates
street & number: 1436 Graham Road
city or town: Silver Lake state: OH zip code: 44224
e-mail sarah@aurora-llc.com; courtney@aurora-llc.com
telephone: 304-685-7410
date: May 28, 2024

name/title: Christopher Nelson, Principal Investigator and Jacquelyn Lehmann
(architectural descriptions)
organization: Weller & Associates, Inc
street & number: 1395 West Fifth Avenue
city or town: Columbus state: OH zip code: 43212
e-mail _____
telephone: 614-485-9435
date: April 17, 2020

Additional Documentation

Submit the following items with the completed form:

- **Maps:** A **USGS map** or equivalent (7.5 or 15 minute series) indicating the property's location.
- **Sketch map** for historic districts and properties having large acreage or numerous resources. Key all photographs to this map.
- **Additional items:** (Check with the SHPO, TPO, or FPO for any additional items.)

USGS Maps

Historic Photographs

Warwood Historic District
Name of Property

Ohio, West Virginia
County and State



Photo 1: General view of the Warwood Tool Company. Photo courtesy of the Library of Congress, HAER WV-48.



Photo 2: Warwood Tool Company Worker's House, 142 N 18th Street. Photo courtesy of the Library of Congress

Warwood Historic District
Name of Property

Ohio, West Virginia
County and State



Photo 3: Warwood High School. Photo courtesy of Wheeling Heritage.



Photo 4: Warwood Fire Department No. 11. Photo courtesy of the Ohio County Public Library Archives, Wheeling, WV.

Warwood Historic District
Name of Property

Ohio, West Virginia
County and State

Photographs

Submit clear and descriptive photographs. The size of each image must be 1600x1200 pixels (minimum), 3000x2000 preferred, at 300 ppi (pixels per inch) or larger. Key all photographs to the sketch map. Each photograph must be numbered and that number must correspond to the photograph number on the photo log. For simplicity, the name of the photographer, photo date, etc. may be listed once on the photograph log and doesn't need to be labeled on every photograph.

Photo Log

Name of Property: Warwood

City or Vicinity: Wheeling

County: Ohio

State: West Virginia

Photographer: Courtney Zimmerman

Date Photographed: July 9, 2024

Description of Photograph(s) and number, include description of view indicating direction of camera:

- | | |
|----------------------|---|
| Photograph 1 of 20. | Centre Foundry at south end of historic district, camera facing SW from Warwood Avenue. |
| Photograph 2 of 20. | Wheeling Stamping Company building, camera facing NW from the intersection of Hazlett Avenue and N. 6th Street. |
| Photograph 3 of 20. | Typical houses along south side of N. 8th Street, 104 N. 8th Street at left, camera facing W. |
| Photograph 4 of 20. | Typical houses along north side of N. 10th Street, 117 N. 10th at left, camera facing E from Richland Avenue. |
| Photograph 5 of 20. | Typical houses along north side of N. 11th Street, 129 N. 11th at right, camera facing W. |
| Photograph 6 of 20. | Typical houses along north side of N. 16th Street, 101 N. 16th Street at right, camera facing NW from Lotus Lane. |
| Photograph 7 of 20. | Typical house along north side of N 17th Street, 117 N. 17th at right, camera facing west. |
| Photograph 8 of 20. | Typical houses along north side of N. 18th Street with Warwood Tool at the end of the street, 135 N. 18th Street at right. camera facing W. |
| Photograph 9 of 20. | Streetscape, south side of N. 19th Street, 100 N. 19th Street at left, camera facing W from Lotus Lane. |
| Photograph 10 of 20. | Typical houses along south side of N. 21st Street, 100 N. 21st Street at left, camera facing W from Lotus Lane. |

Warwood Historic District

Ohio, West Virginia

Name of Property

County and State

- Photograph 11 of 20. Apartment building at 2105 Richland Avenue, camera facing NW from Richland Avenue.
- Photograph 12 of 20. Garden Park Poolhouse (north and east elevations), camera facing SW.
- Photograph 13 of 20. Streetscape, Richland Avenue north of N. 5th Street, 1013 Richland Avenue at left, camera facing NE.
- Photograph 14 of 20. Warwood Substation, 148 N. 16th Street, camera facing SE.
- Photograph 15 of 20. Typical houses on west side of Vance Avenue, 2217 Vance Avenue at right, camera facing S.
- Photograph 16 of 20. Former Warwood High School (left, 1610 Warwood Avenue) and Warwood Evangelical Lutheran Church (right, 1608 Warwood Avenue, now Warwood Presbyterian), camera facing NE.
- Photograph 17 of 20. Commercial buildings on west side of Warwood Avenue, 707 Warwood Avenue at right, camera facing SW.
- Photograph 18 of 20. 1916, 1914, and 1912 Warwood Avenue (l-r), camera facing E.
- Photograph 19 of 20. Warwood Christian Church, 1650 Richland Avenue, camera facing SE from N. 17th St. and Richland Ave.
- Photograph 20 of 20. Warwood Tool Company, camera facing NW from River Road near Prospect Lane.

Warwood Historic District
Name of Property

Ohio, West Virginia
County and State



Photograph 1. Centre Foundry at south end of historic district, camera facing SW from Warwood Avenue.



Photograph 2. Wheeling Stamping Company building, camera facing NW from the intersection of Hazlett Avenue and N. 6th Street.

Warwood Historic District
Name of Property

Ohio, West Virginia
County and State



Photograph 3. Typical houses along south side of N. 8th Street, 104 N. 8th Street at left, camera facing W.



Photograph 4. Typical houses along north side of N. 10th Street, 117 N. 10th at left, camera facing E from Richland Avenue.

Warwood Historic District
Name of Property

Ohio, West Virginia
County and State



Photograph 5. Typical houses along north side of N. 11th Street, 129 N. 11th at right, camera facing W.



Photograph 6. Typical houses along north side of N. 16th Street, 101 N. 16th Street at right, camera facing NW from Lotus Lane.

Warwood Historic District
Name of Property

Ohio, West Virginia
County and State



Photograph 7. Typical house along north side of N 17th Street, 117 N. 17th at right, camera facing west.



Photograph 8. Typical houses along north side of N. 18th Street with Warwood Tool at the end of the street, 135 N. 18th Street at right. camera facing W.

Warwood Historic District
Name of Property

Ohio, West Virginia
County and State



Photograph 9. Streetscape, south side of N. 19th Street, 100 N. 19th Street at left, camera facing W from Lotus Lane.



Photograph 10. Typical houses along south side of N. 21st Street, 100 N. 21st Street at left, camera facing W from Lotus Lane.

Warwood Historic District
Name of Property

Ohio, West Virginia
County and State



Photograph 11. Apartment building at 2105 Richland Avenue, camera facing NW from Richland Avenue.



Photograph 12. Garden Park Poolhouse (north and east elevations), camera facing SW.

Warwood Historic District
Name of Property

Ohio, West Virginia
County and State



Photograph 13. Streetscape, Richland Avenue north of N. 5th Street, 1013 Richland Avenue at left, camera facing NE.



Photograph 14. Warwood Substation, 148 N. 16th Street, camera facing SE.

Warwood Historic District
Name of Property

Ohio, West Virginia
County and State



Photograph 15. Typical houses on west side of Vance Avenue, 2217 Vance Avenue at right, camera facing S.



Photograph 16. Former Warwood High School (left, 1610 Warwood Avenue) and Warwood Evangelical Lutheran Church (right, 1608 Warwood Avenue, now Warwood Presbyterian), camera facing NE.

Warwood Historic District
Name of Property

Ohio, West Virginia
County and State



Photograph 17. Commercial buildings on west side of Warwood Avenue, 707 Warwood Avenue at right, camera facing SW.



Photograph 18. 1916, 1914, and 1912 Warwood Avenue (l-r), camera facing E.

Warwood Historic District
Name of Property

Ohio, West Virginia
County and State



Photograph 19. Warwood Christian Church, 1650 Richland Avenue, camera facing SE from N. 17th St. and Richland Ave.



Photograph 20. Warwood Tool Company, camera facing NW from River Road near Prospect Lane.

Warwood Historic District

Name of Property

Ohio, West Virginia

County and State

Paperwork Reduction Act Statement: This information is being collected for nominations to the National Register of Historic Places to nominate properties for listing or determine eligibility for listing, to list properties, and to amend existing listings. Response to this request is required to obtain a benefit in accordance with the National Historic Preservation Act, as amended (16 U.S.C.460 et seq.). We may not conduct or sponsor and you are not required to respond to a collection of information unless it displays a currently valid OMB control number.

Estimated Burden Statement: Public reporting burden for each response using this form is estimated to be between the Tier 1 and Tier 4 levels with the estimate of the time for each tier as follows:

Tier 1 – 60-100 hours
Tier 2 – 120 hours
Tier 3 – 230 hours
Tier 4 – 280 hours

The above estimates include time for reviewing instructions, gathering and maintaining data, and preparing and transmitting nominations. Send comments regarding these estimates or any other aspect of the requirement(s) to the Service Information Collection Clearance Officer, National Park Service, 1201 Oakridge Drive Fort Collins, CO 80525.

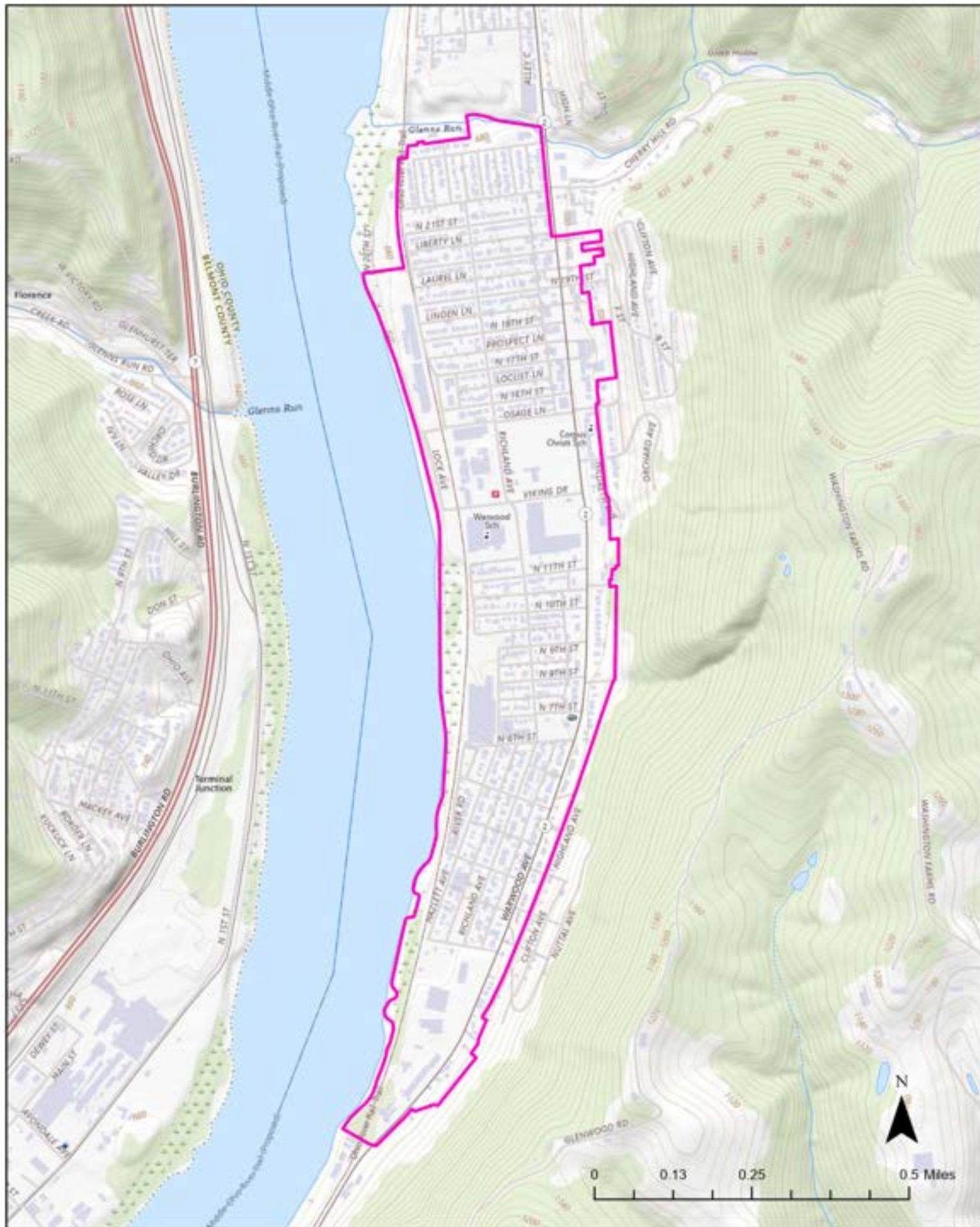

USGS Topo Map, Wheeling Quadrangle
 Warwood National Register Historic District
 Wheeling, Ohio County, West Virginia

August 2024

 National Register Boundary



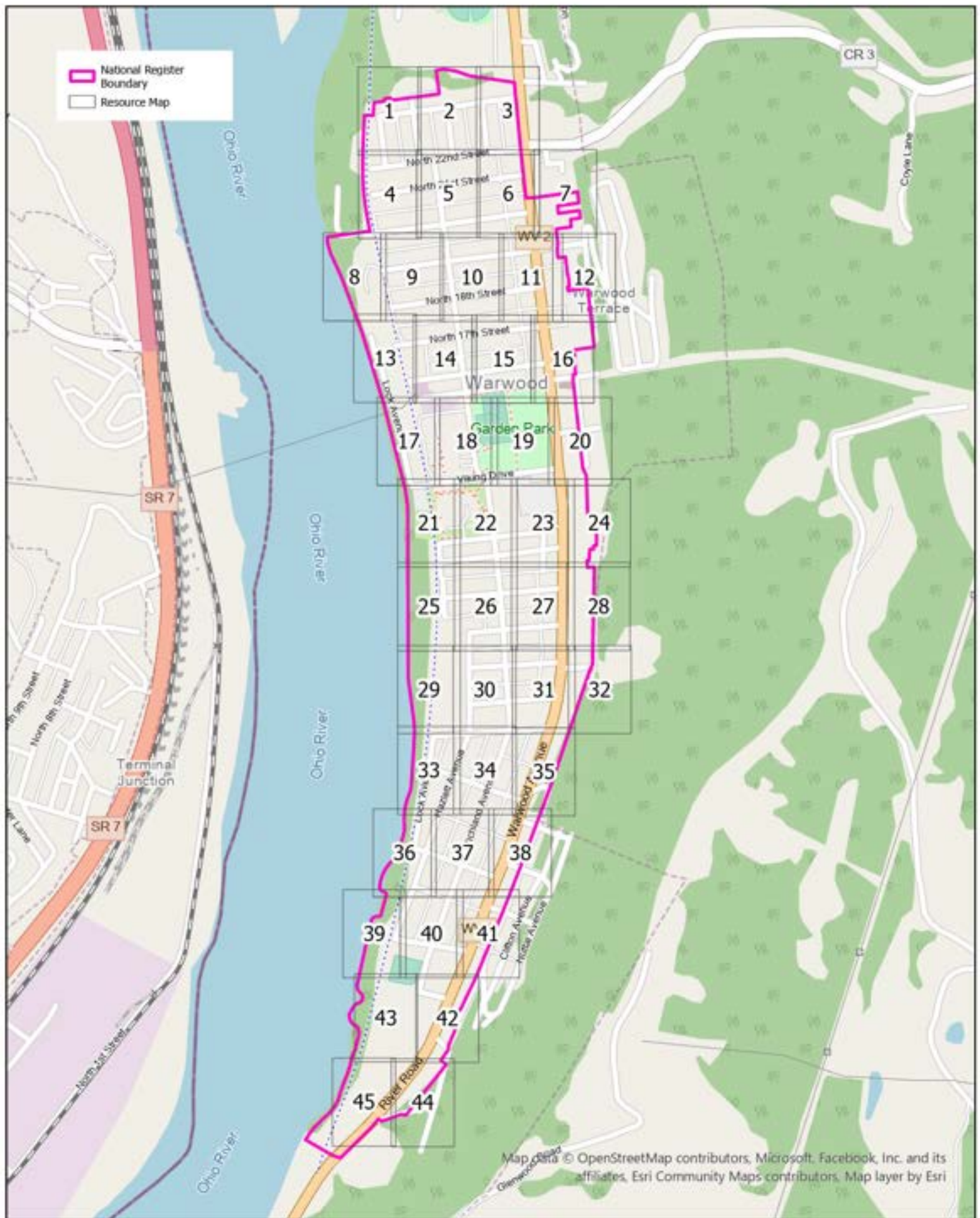

Resource Map Index
 Warwood National Register Historic District
 Wheeling, Ohio County, West Virginia

August 2024

0 250 500 1,000 Feet



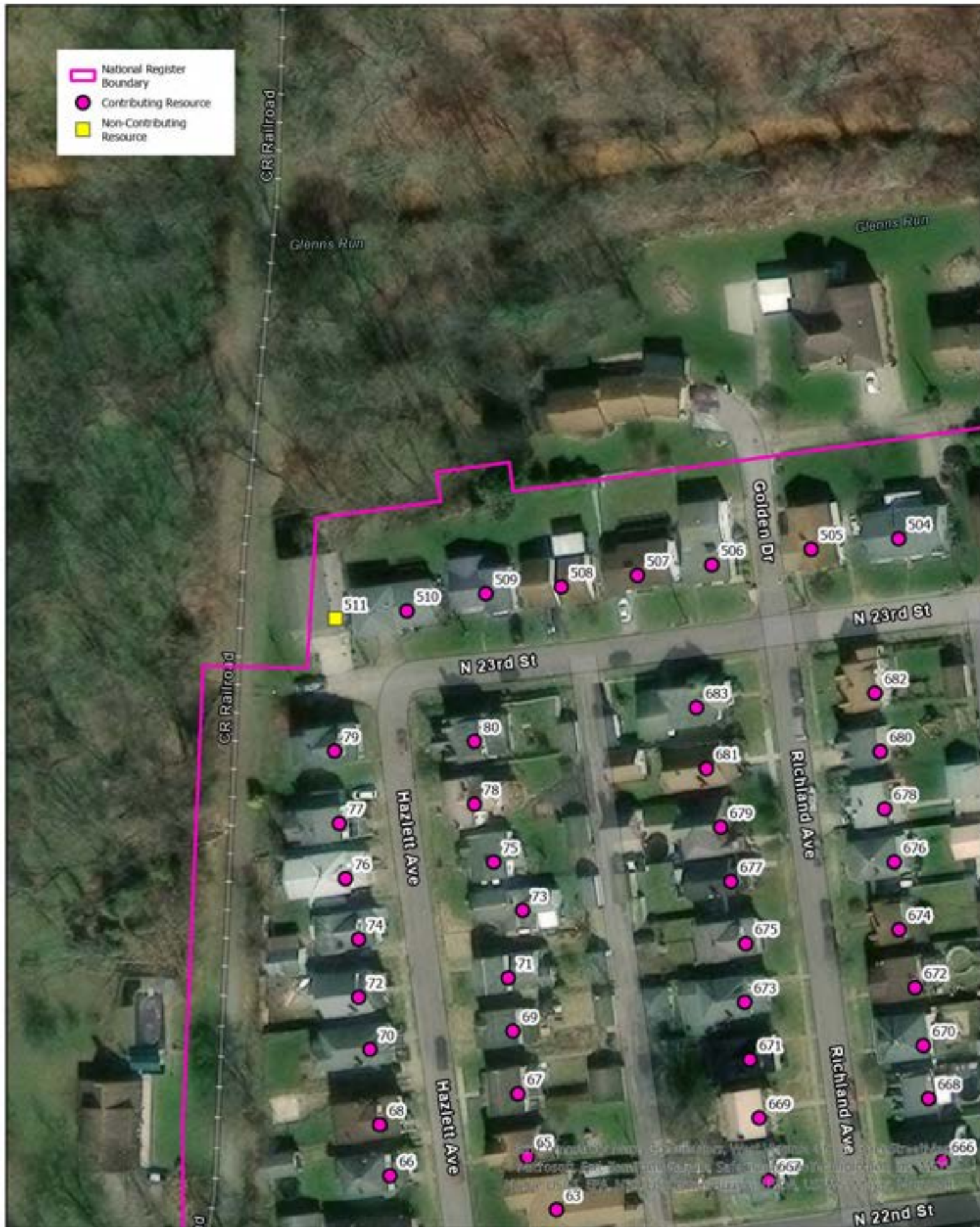

Resource Map
 Warwood National Register Historic District
 Wheeling, Ohio County, West Virginia

Map No. 1
 August 2024

0 20 40 80 Feet



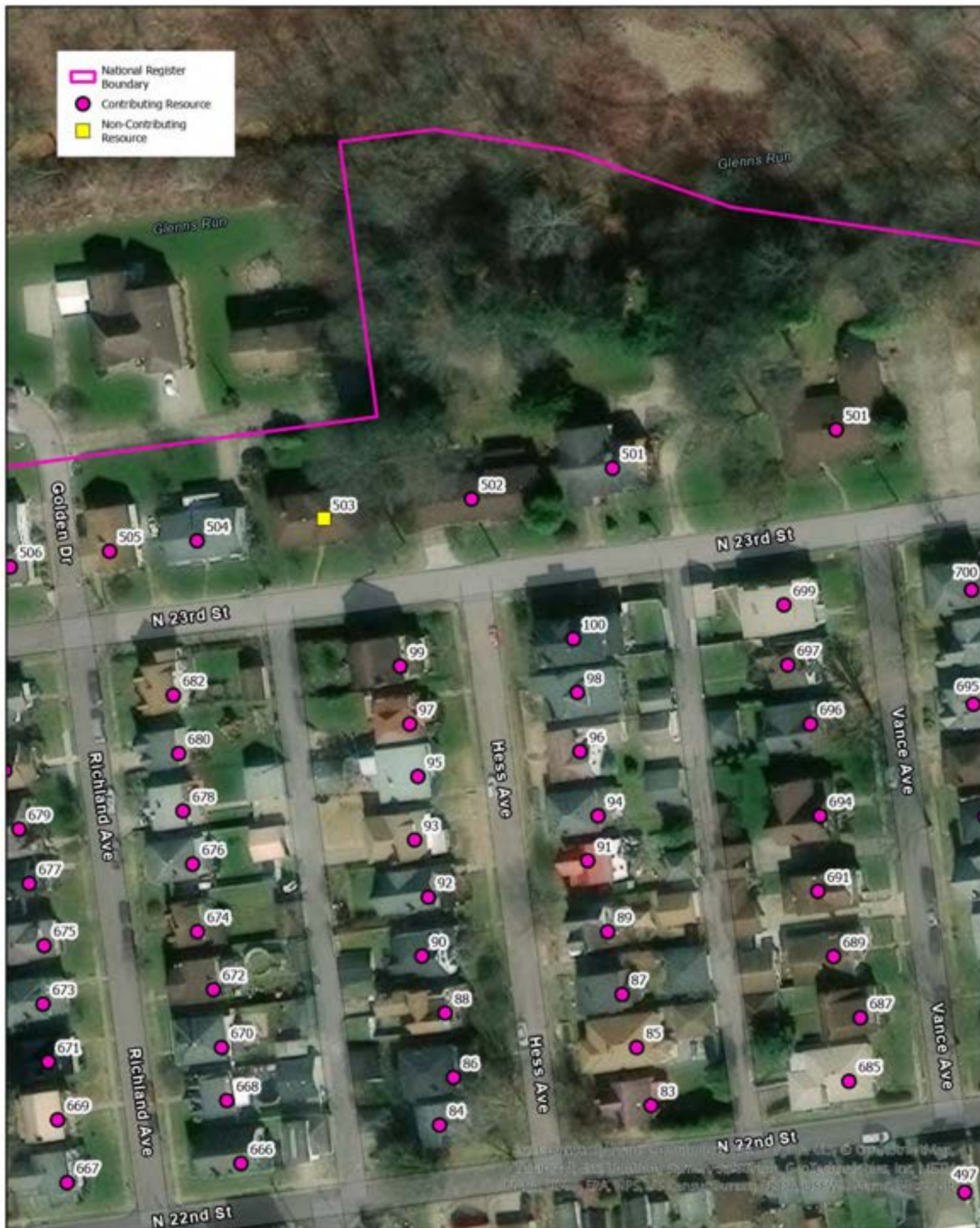

Resource Map
 Warwood National Register Historic District
 Wheeling, Ohio County, West Virginia

Map No. 2
 August 2024

0 20 40 80 Feet





Resource Map
 Warwood National Register Historic District
 Wheeling, Ohio County, West Virginia

Map No. 3
 August 2024

0 20 40 80 Feet



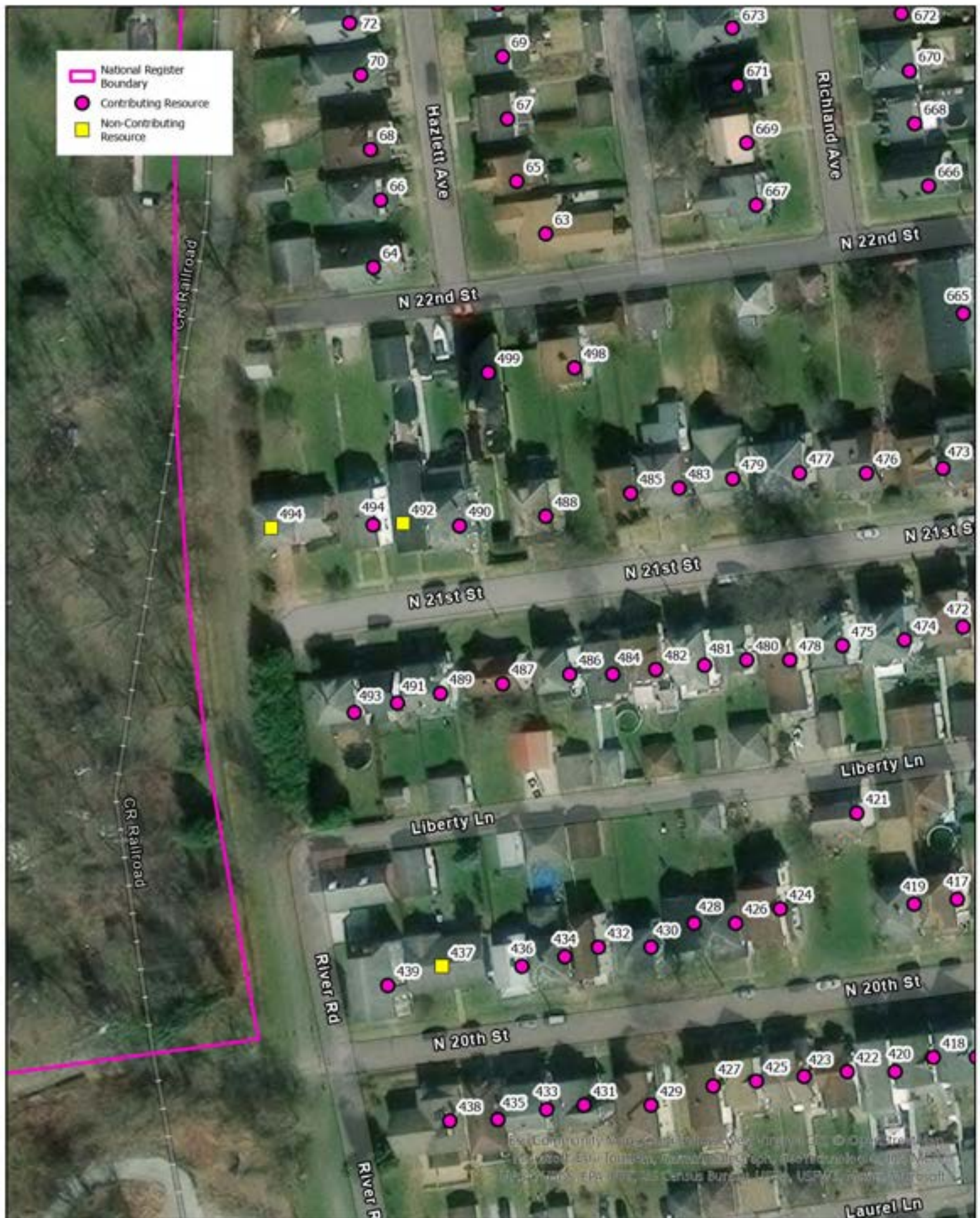

Resource Map
 Warwood National Register Historic District
 Wheeling, Ohio County, West Virginia

Map No. 4
 August 2024

0 20 40 80 Feet



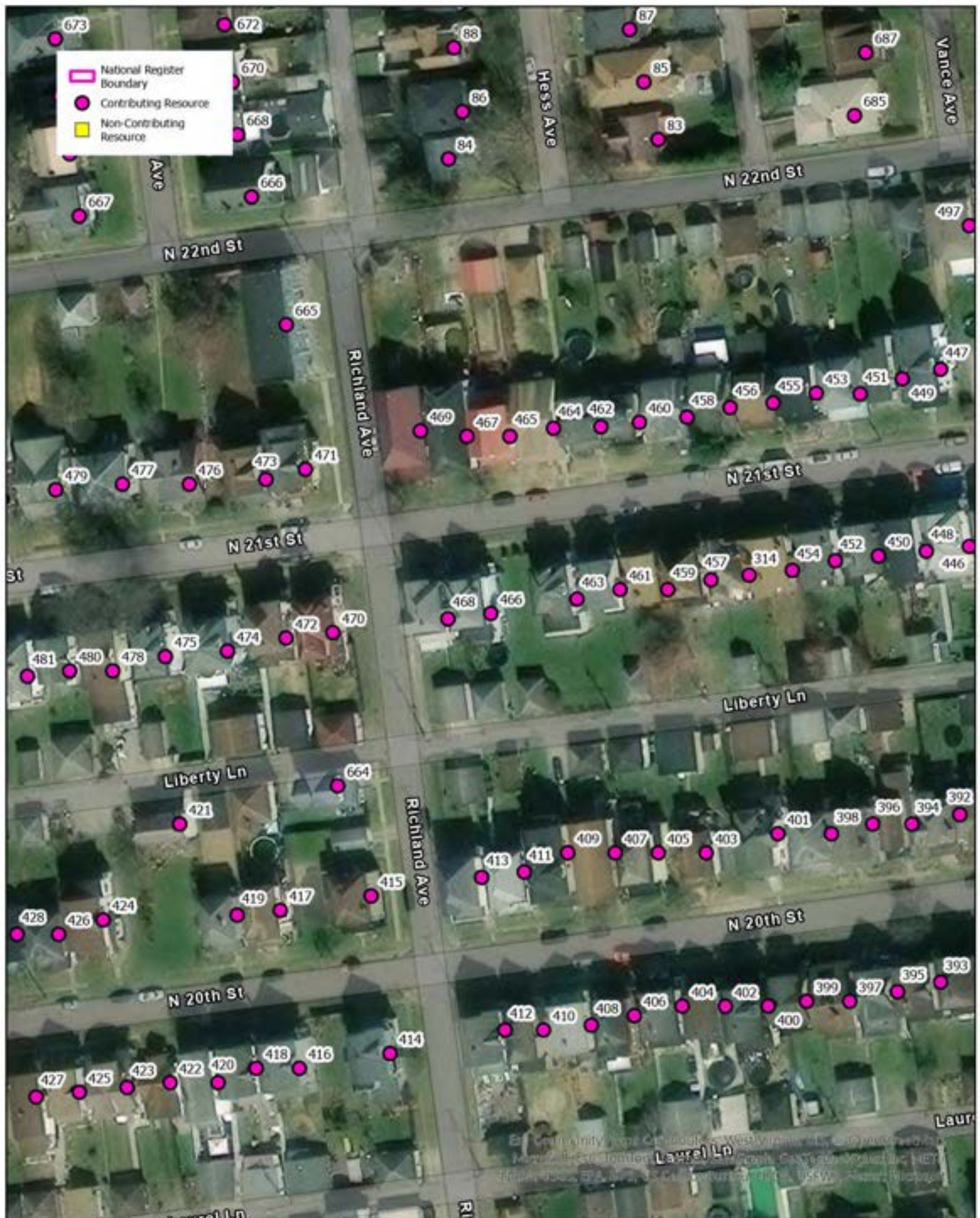

Resource Map
Warwood National Register Historic District
Wheeling, Ohio County, West Virginia



Resource Map
 Warwood National Register Historic District
 Wheeling, Ohio County, West Virginia

Map No. 6
 August 2024



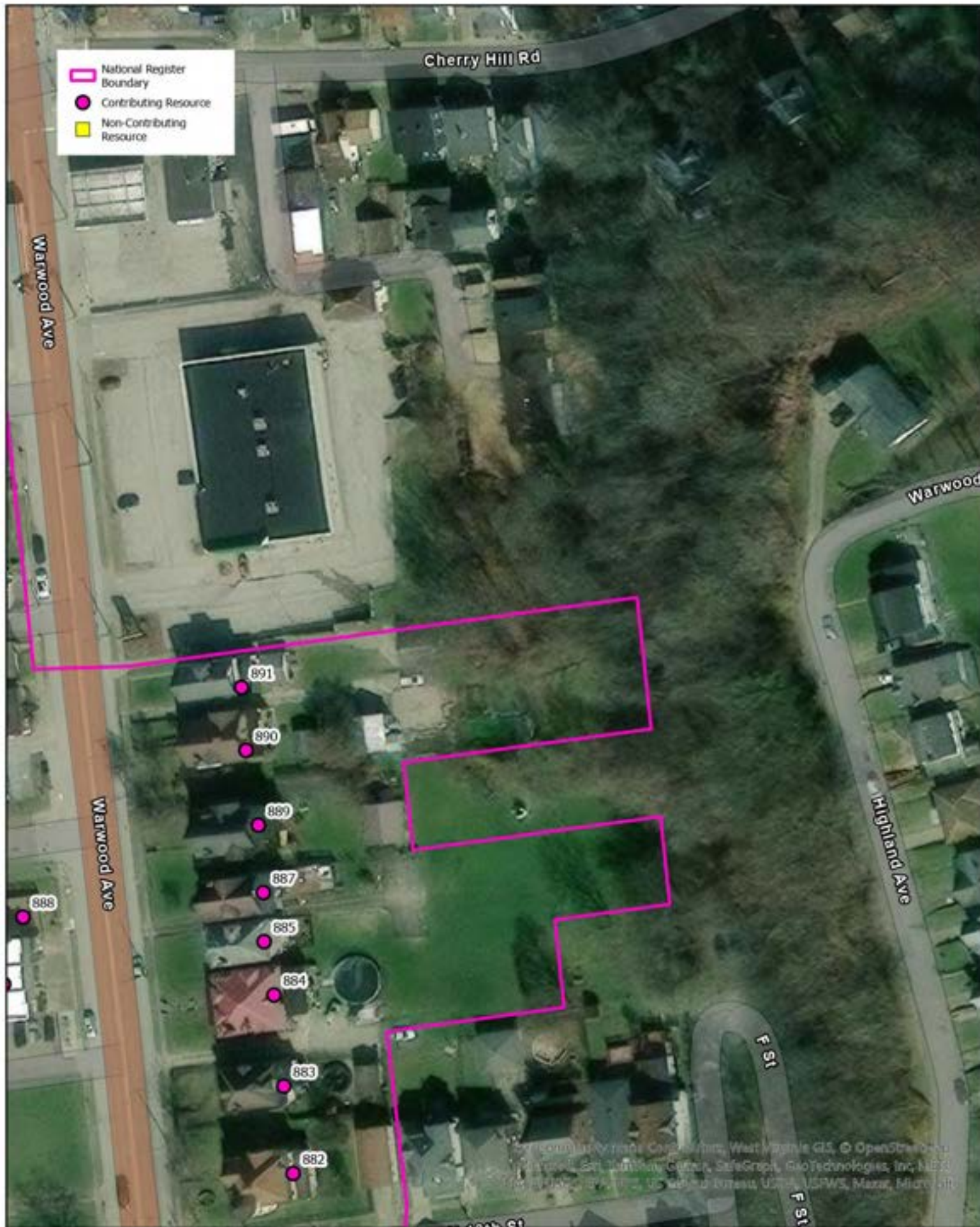

Resource Map
 Warwood National Register Historic District
 Wheeling, Ohio County, West Virginia

Map No. 7
 August 2024

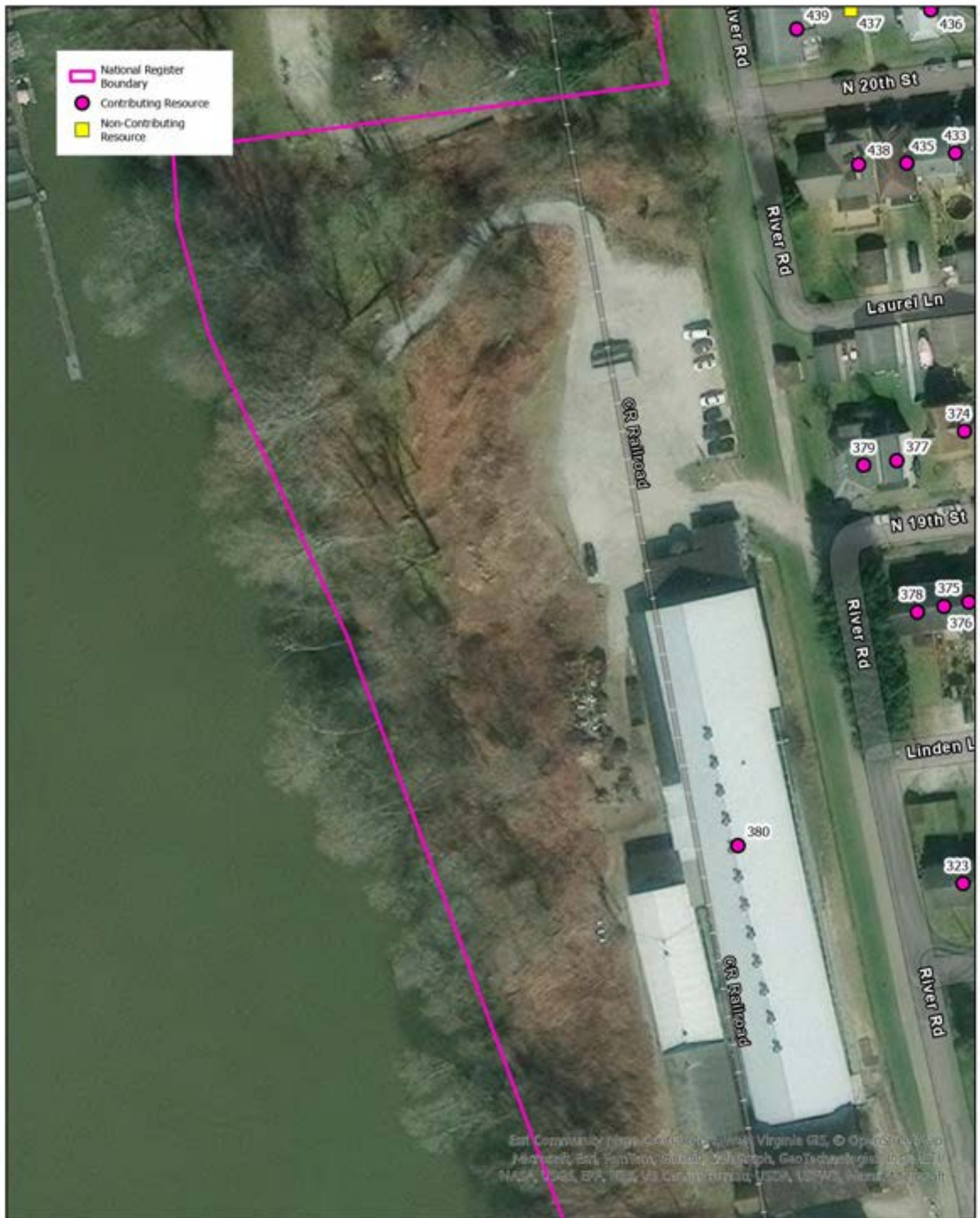

Resource Map
 Warwood National Register Historic District
 Wheeling, Ohio County, West Virginia

Map No. 8
 August 2024

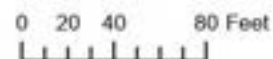

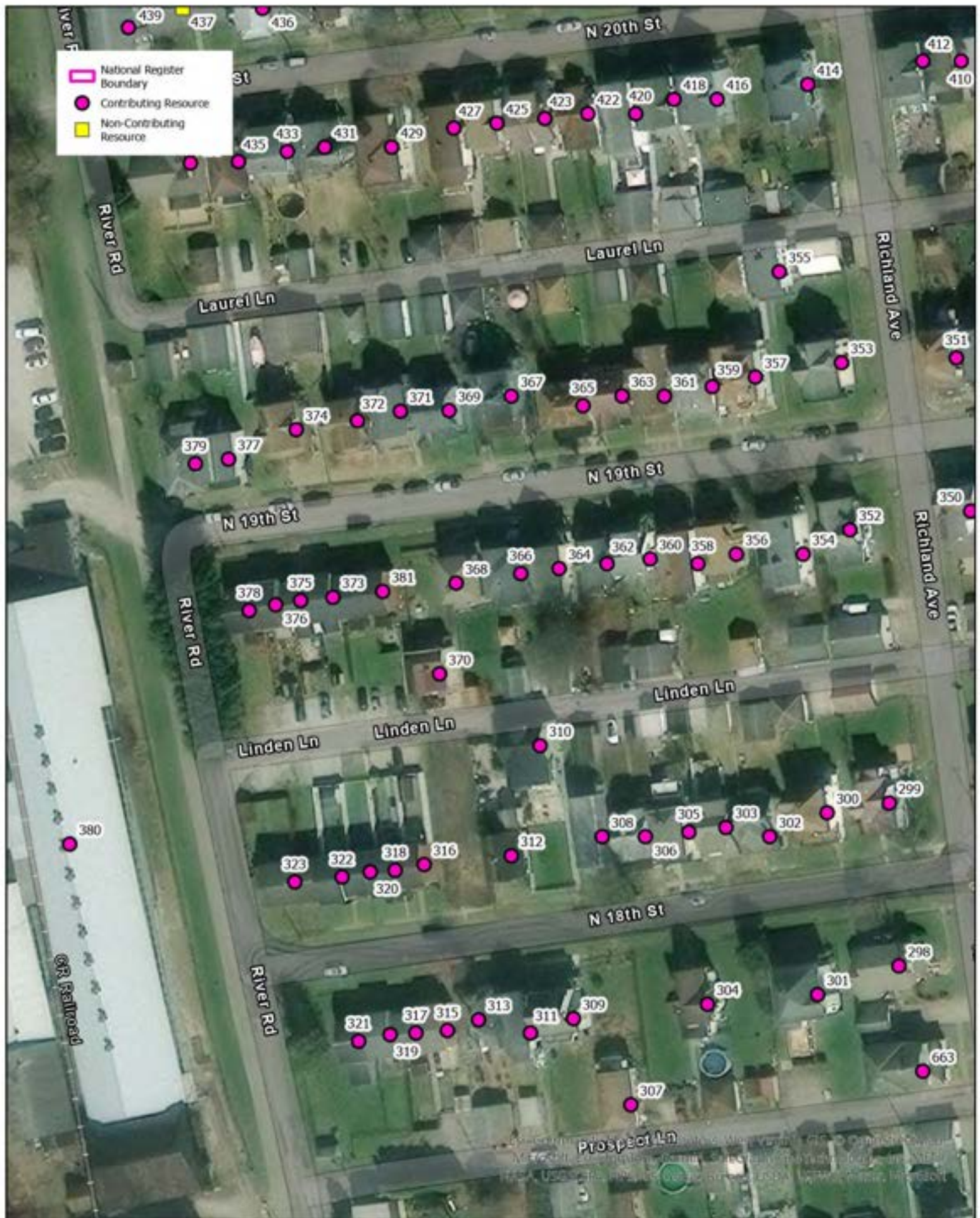

Resource Map
 Warwood National Register Historic District
 Wheeling, Ohio County, West Virginia

Map No. 9
 August 2024

0 20 40 80 Feet



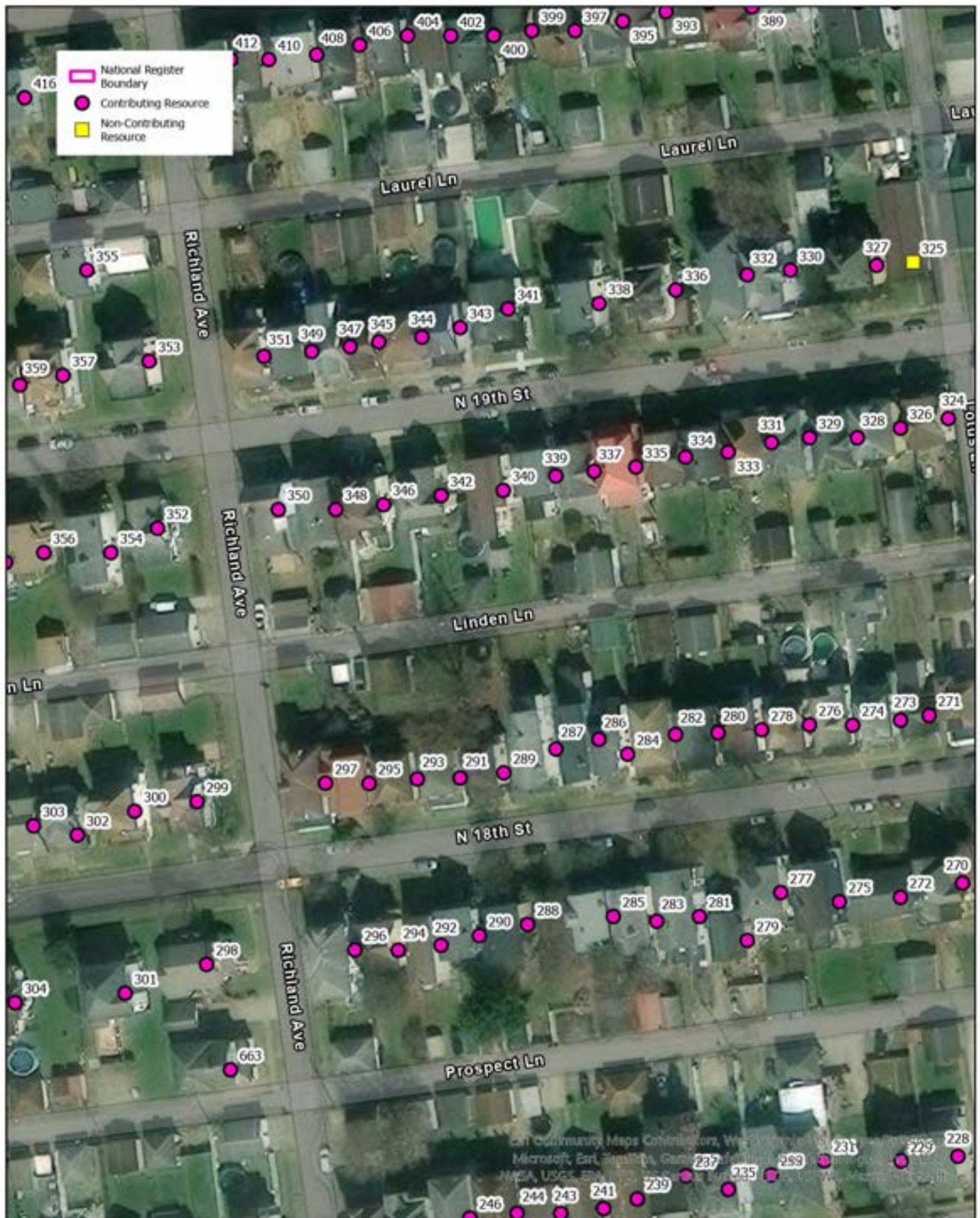

Resource Map
Warwood National Register Historic District
Wheeling, Ohio County, West Virginia

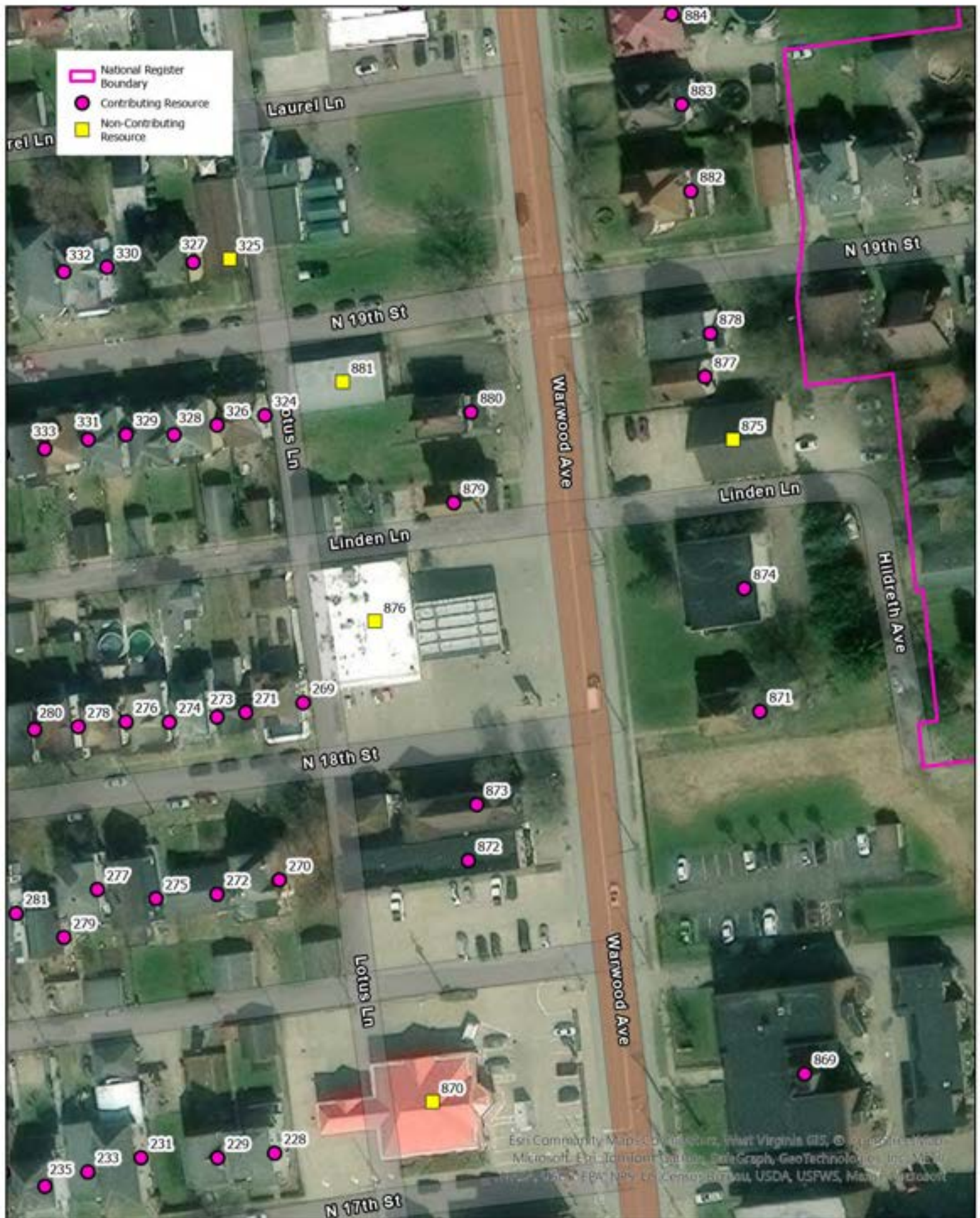

Resource Map
 Warwood National Register Historic District
 Wheeling, Ohio County, West Virginia

Map No. 11
 August 2024

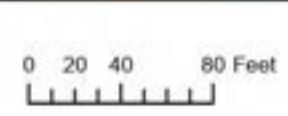



Resource Map
 Warwood National Register Historic District
 Wheeling, Ohio County, West Virginia

Map No. 13
 August 2024

0 20 40 80 Feet





Resource Map
Warwood National Register Historic District
Wheeling, Ohio County, West Virginia

Map No. 14
August 2024

0 20 40 80 Feet





Resource Map
 Warwood National Register Historic District
 Wheeling, Ohio County, West Virginia

Map No. 15
 August 2024





Resource Map
 Warwood National Register Historic District
 Wheeling, Ohio County, West Virginia

Map No. 16
 August 2024

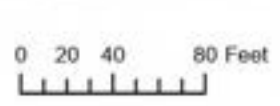



Resource Map
 Warwood National Register Historic District
 Wheeling, Ohio County, West Virginia

Map No. 17
 August 2024

0 20 40 80 Feet





Resource Map
Warwood National Register Historic District
Wheeling, Ohio County, West Virginia

Map No. 18
August 2024

0 20 40 80 Feet





Resource Map
 Warwood National Register Historic District
 Wheeling, Ohio County, West Virginia

Map No. 19
 August 2024

0 20 40 80 Feet



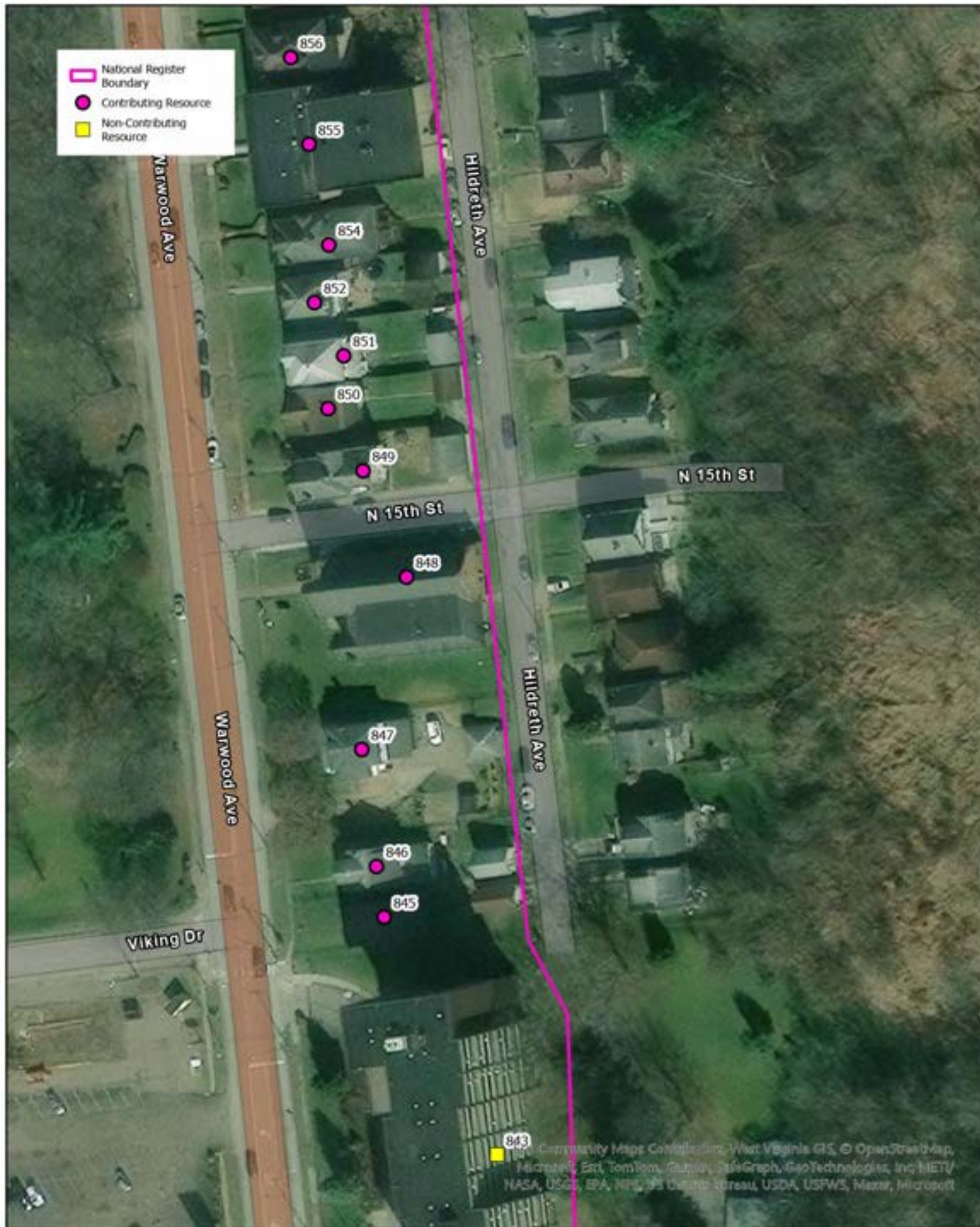

Resource Map
 Warwood National Register Historic District
 Wheeling, Ohio County, West Virginia

Map No. 20
 August 2024

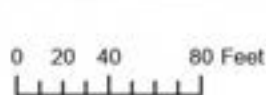

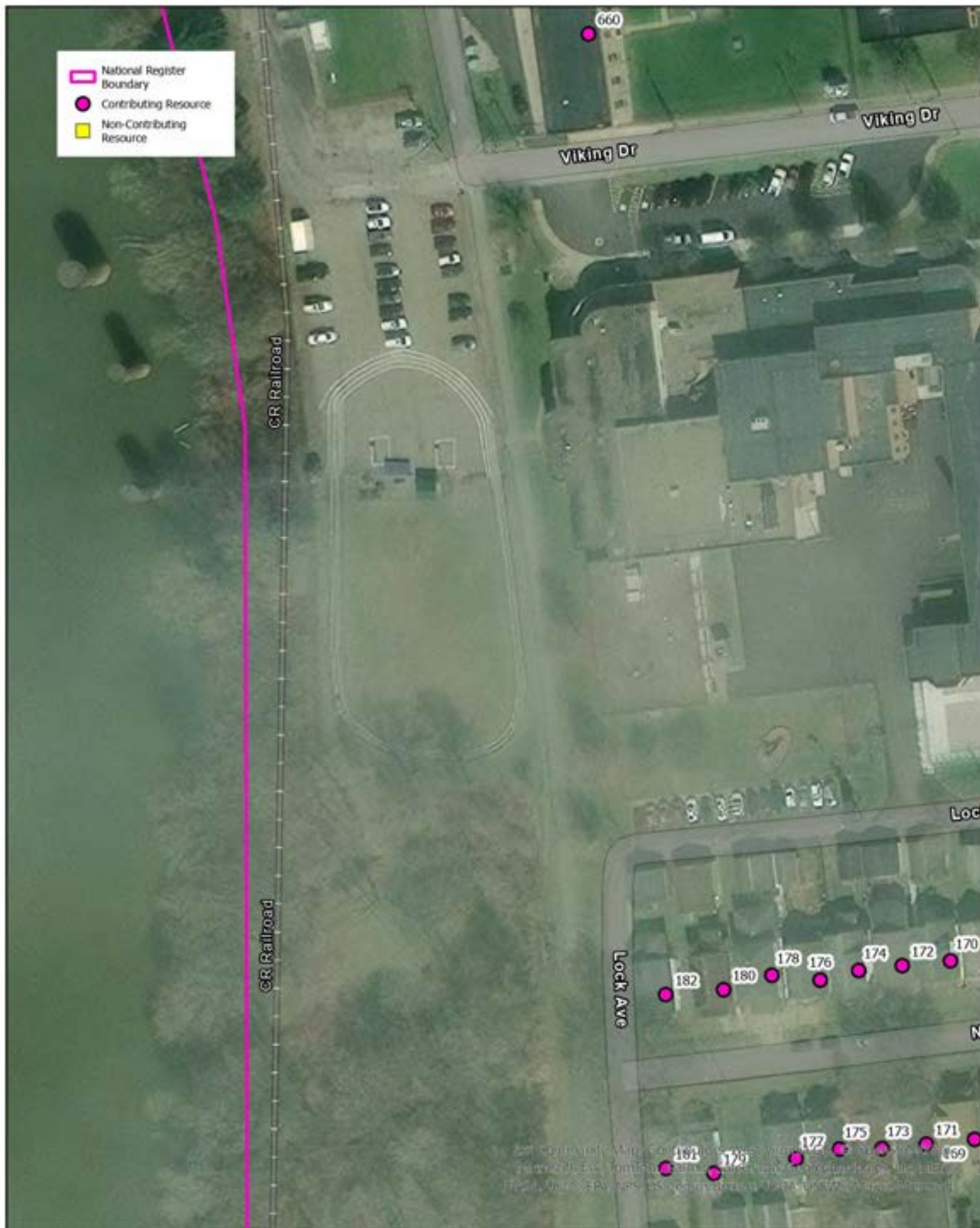

Resource Map
Warwood National Register Historic District
Wheeling, Ohio County, West Virginia

Map No. 21
August 2024

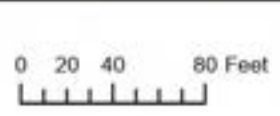

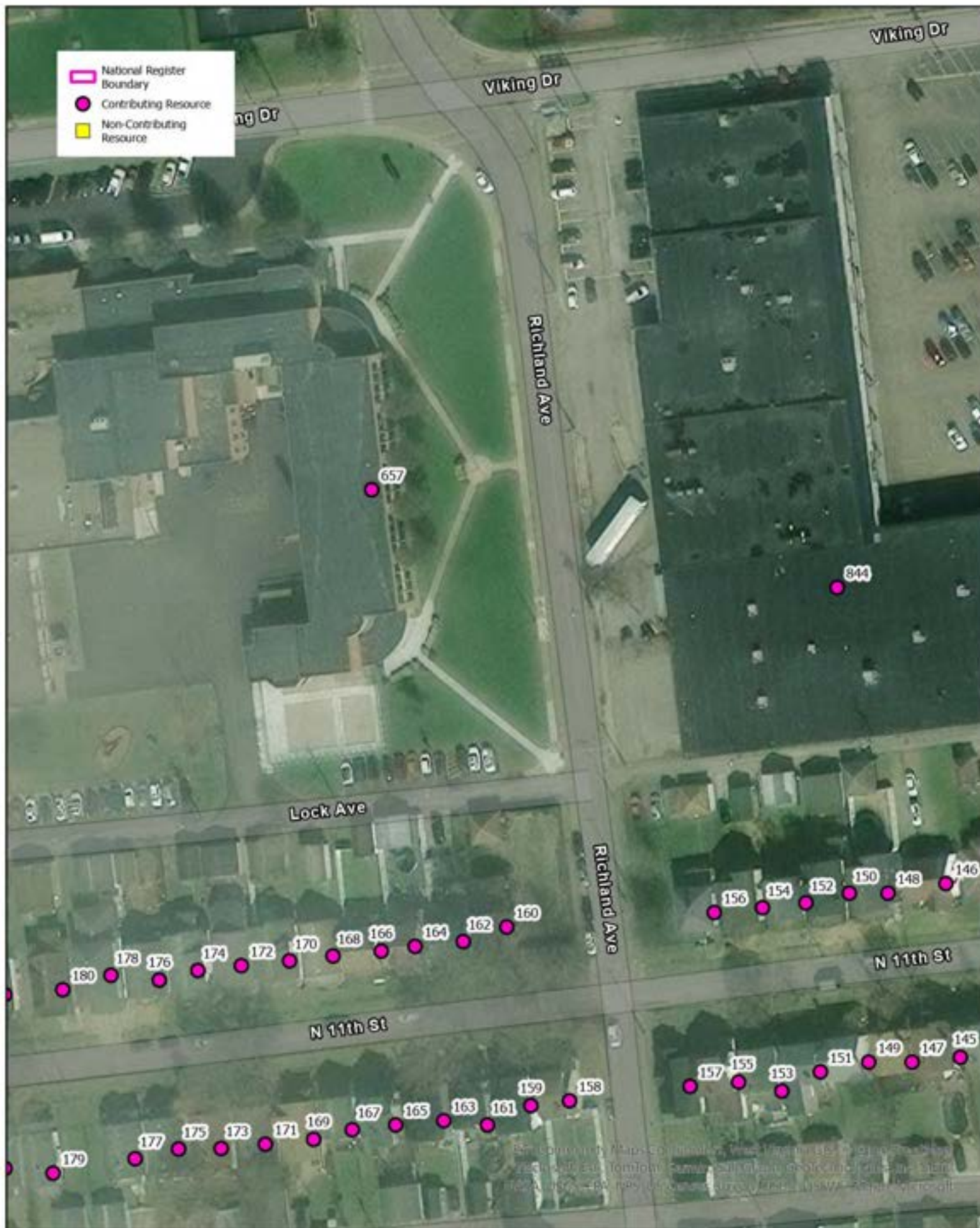

Resource Map
 Warwood National Register Historic District
 Wheeling, Ohio County, West Virginia

Map No. 22
 August 2024

0 20 40 80 Feet



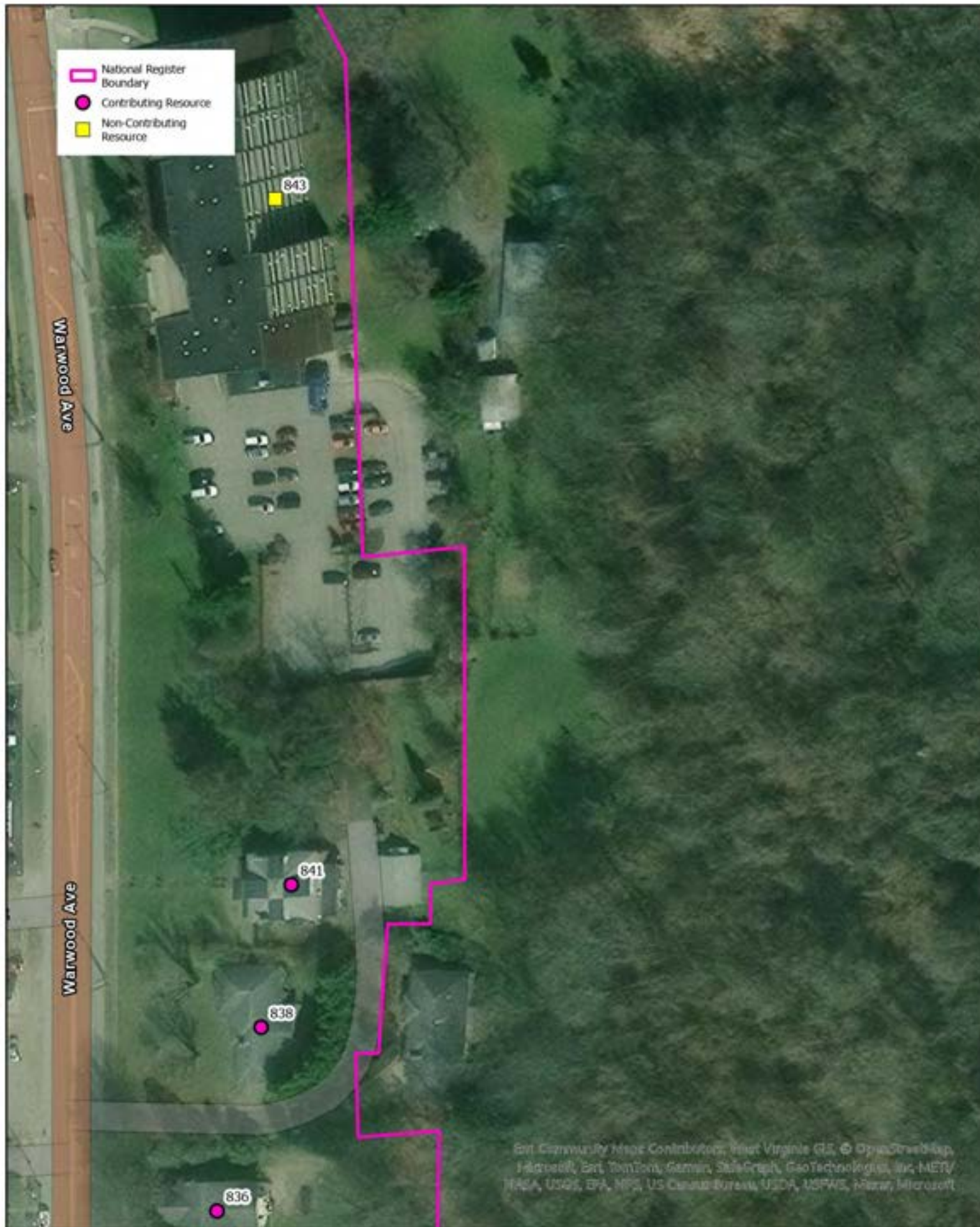

Resource Map
Warwood National Register Historic District
Wheeling, Ohio County, West Virginia

Map No. 24
August 2024

0 20 40 80 Feet
[Scale bar with tick marks]





Resource Map
Warwood National Register Historic District
Wheeling, Ohio County, West Virginia

Map No. 25
August 2024

0 20 40 80 Feet





Resource Map
 Warwood National Register Historic District
 Wheeling, Ohio County, West Virginia

Map No. 26
 August 2024

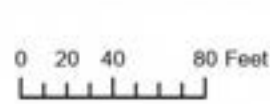



Resource Map
 Warwood National Register Historic District
 Wheeling, Ohio County, West Virginia

Map No. 27
 August 2024

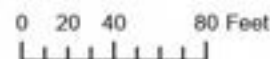



Resource Map
Warwood National Register Historic District
Wheeling, Ohio County, West Virginia

Map No. 28
August 2024

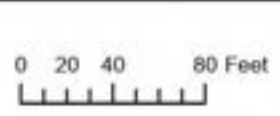

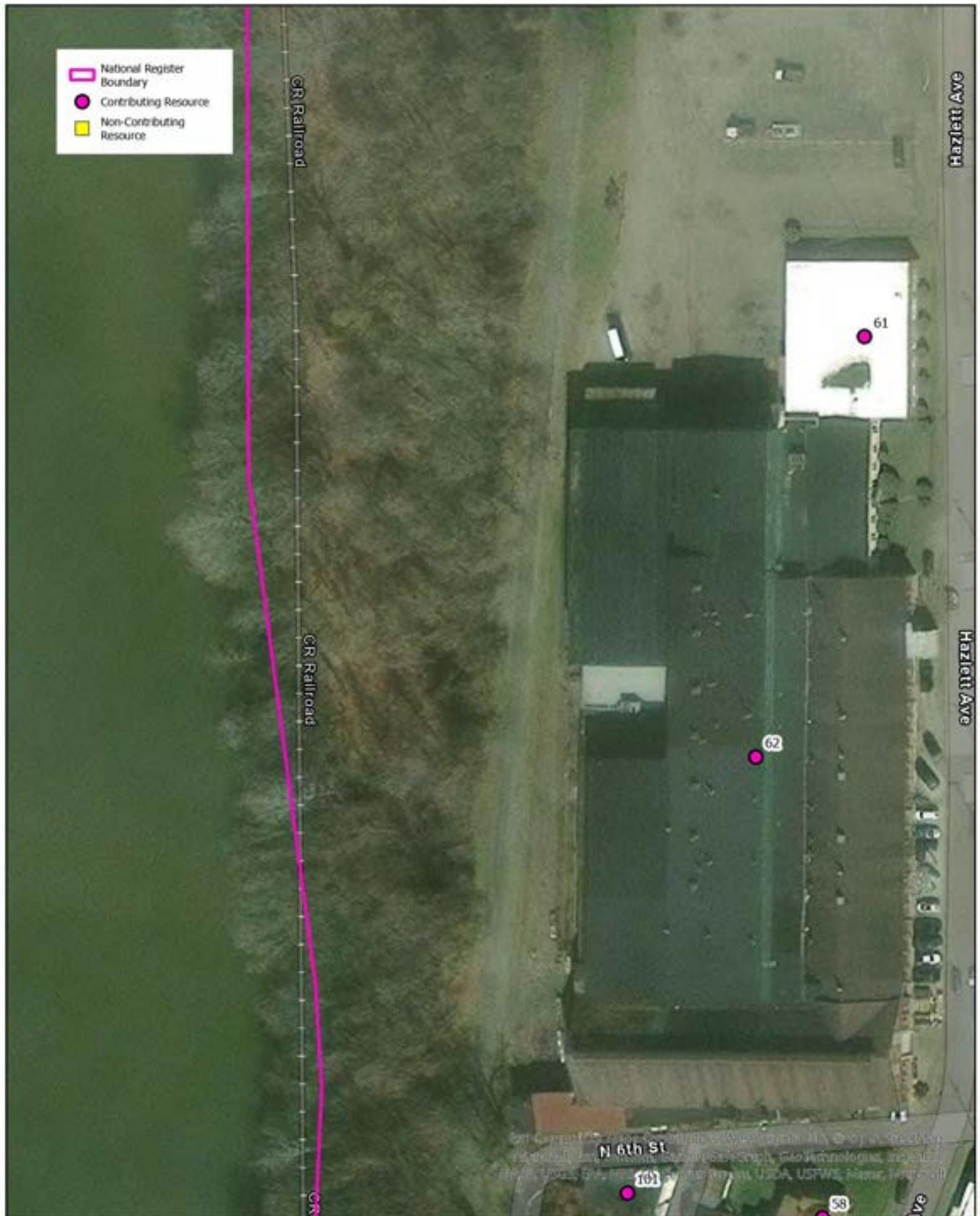

Resource Map
Warwood National Register Historic District
Wheeling, Ohio County, West Virginia

Map No. 29
August 2024



Resource Map
 Warwood National Register Historic District
 Wheeling, Ohio County, West Virginia

Map No. 30
 August 2024

0 20 40 80 Feet





Resource Map
Warwood National Register Historic District
Wheeling, Ohio County, West Virginia

Map No. 32
August 2024

0 20 40 80 Feet



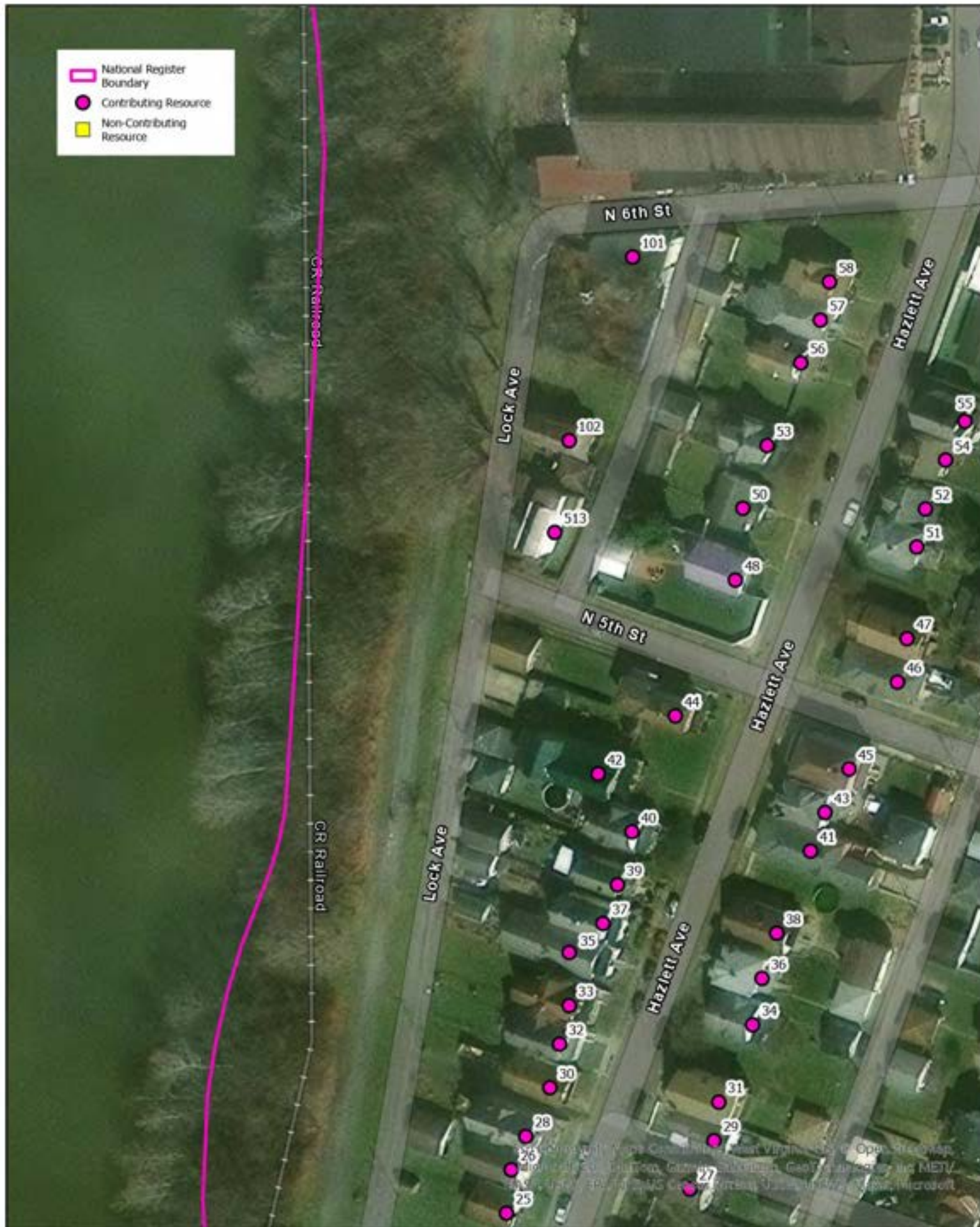

Resource Map
 Warwood National Register Historic District
 Wheeling, Ohio County, West Virginia

Map No. 33
 August 2024

0 20 40 80 Feet





Resource Map
 Warwood National Register Historic District
 Wheeling, Ohio County, West Virginia

Map No. 34
 August 2024

0 20 40 80 Feet





Resource Map
 Warwood National Register Historic District
 Wheeling, Ohio County, West Virginia

Map No. 35

August 2024

0 20 40 80 Feet



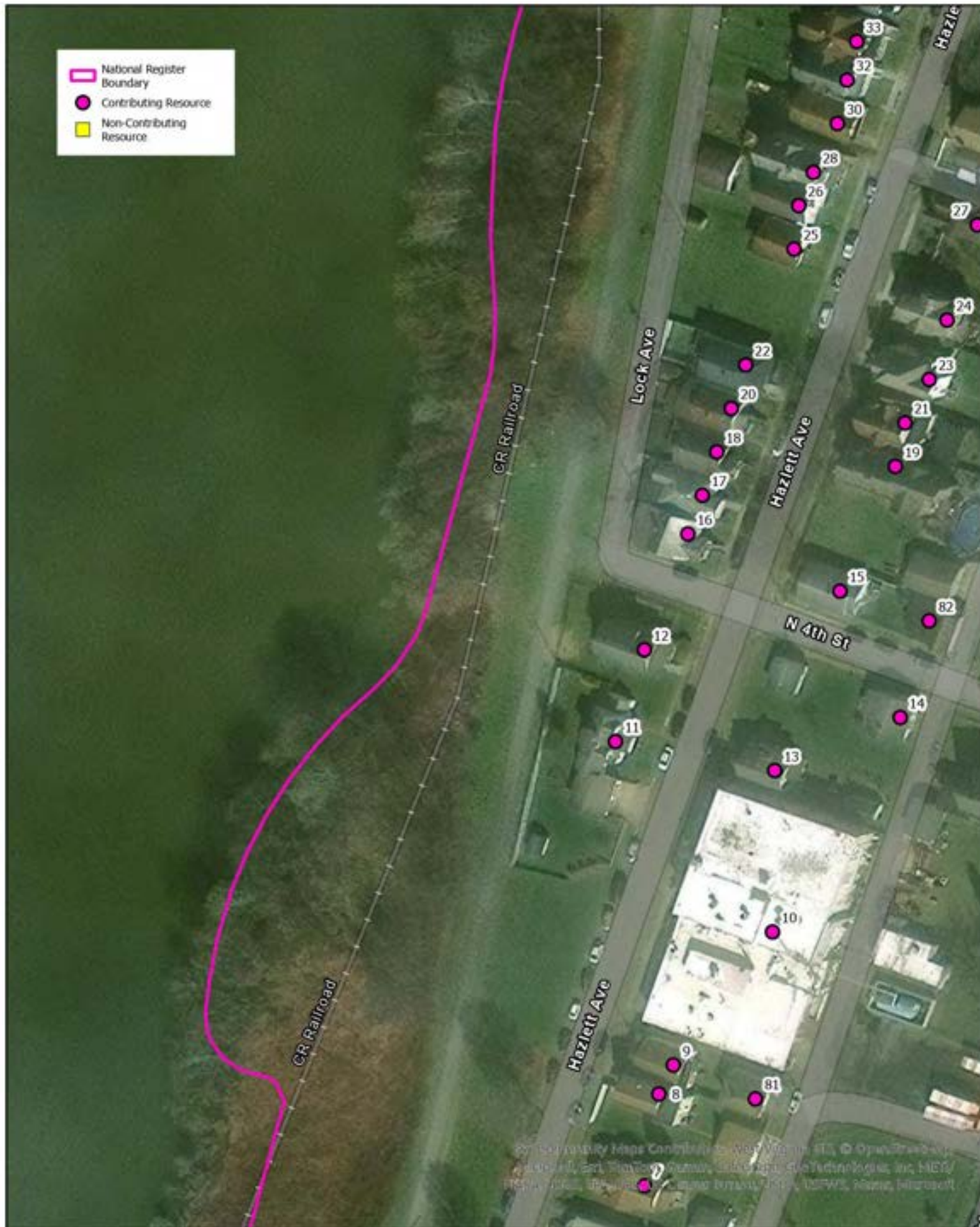

Resource Map
 Warwood National Register Historic District
 Wheeling, Ohio County, West Virginia

Map No. 36
 August 2024

0 20 40 80 Feet



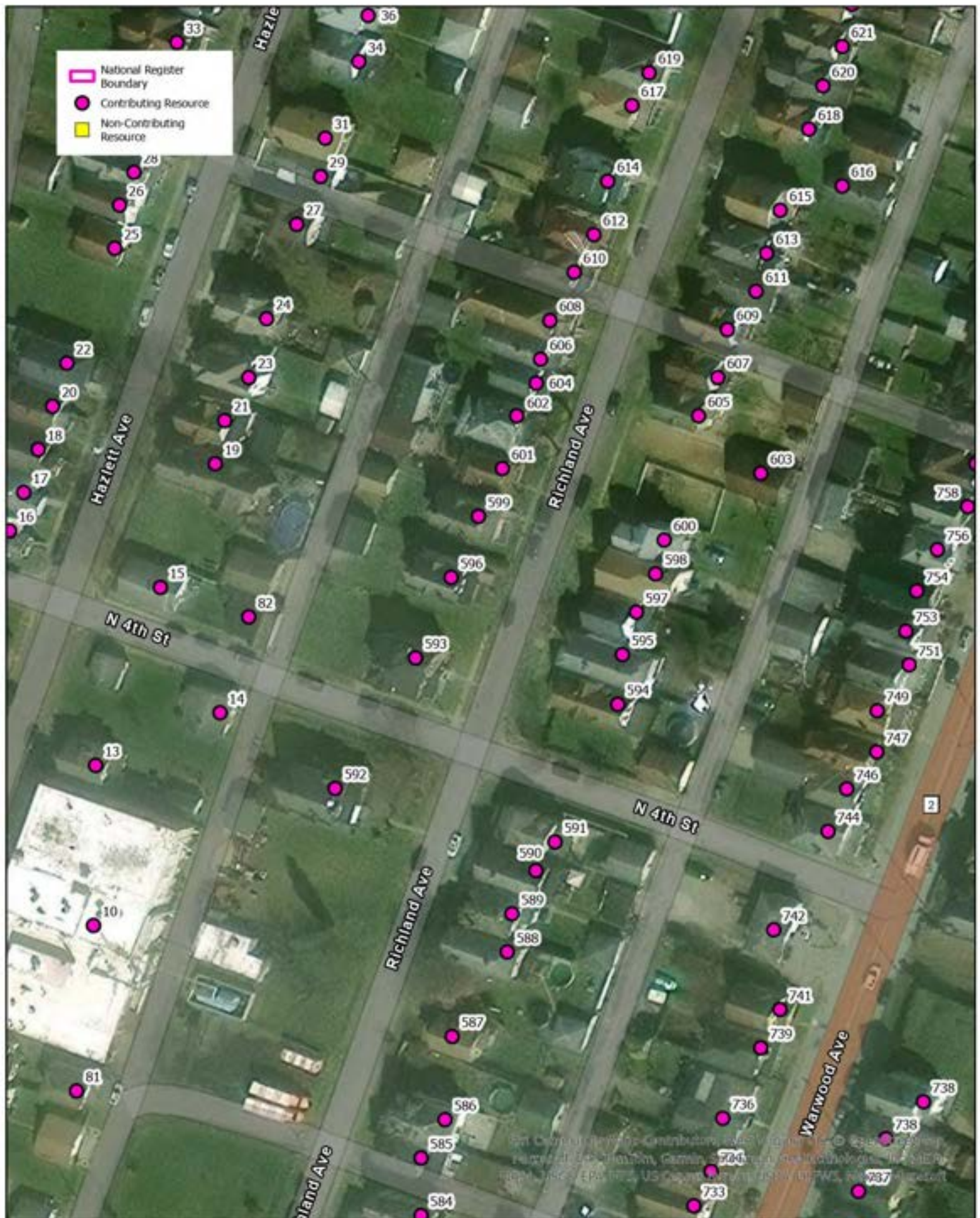

Resource Map
Warwood National Register Historic District
Wheeling, Ohio County, West Virginia

Map No. 37
August 2024

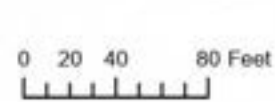

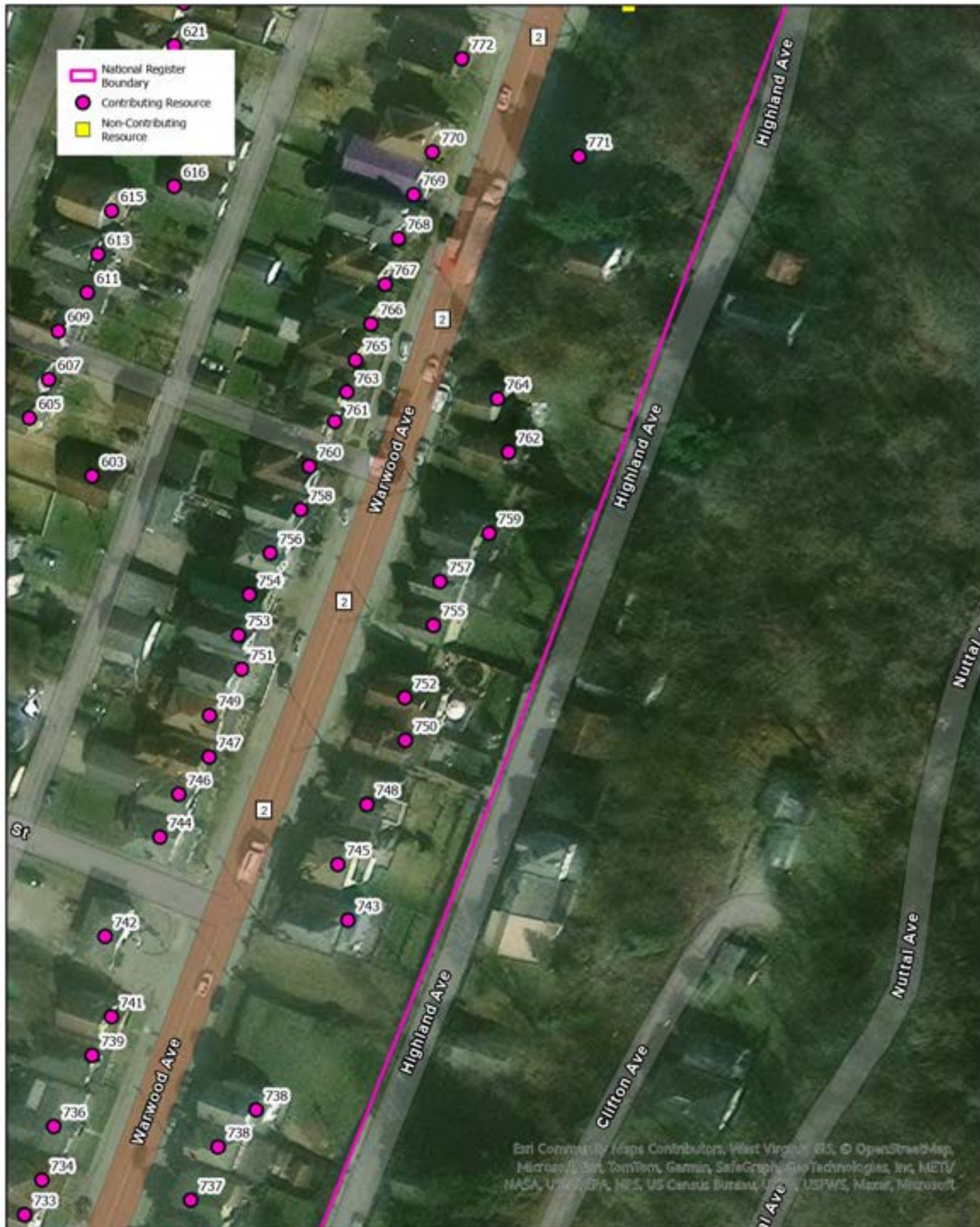

Resource Map
 Warwood National Register Historic District
 Wheeling, Ohio County, West Virginia

Map No. 38

August 2024

0 20 40 80 Feet





Resource Map
 Warwood National Register Historic District
 Wheeling, Ohio County, West Virginia

Map No. 40
 August 2024

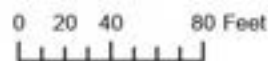



Resource Map
 Warwood National Register Historic District
 Wheeling, Ohio County, West Virginia

Map No. 41
 August 2024





Resource Map
 Warwood National Register Historic District
 Wheeling, Ohio County, West Virginia

Map No. 42
 August 2024

0 20 40 80 Feet



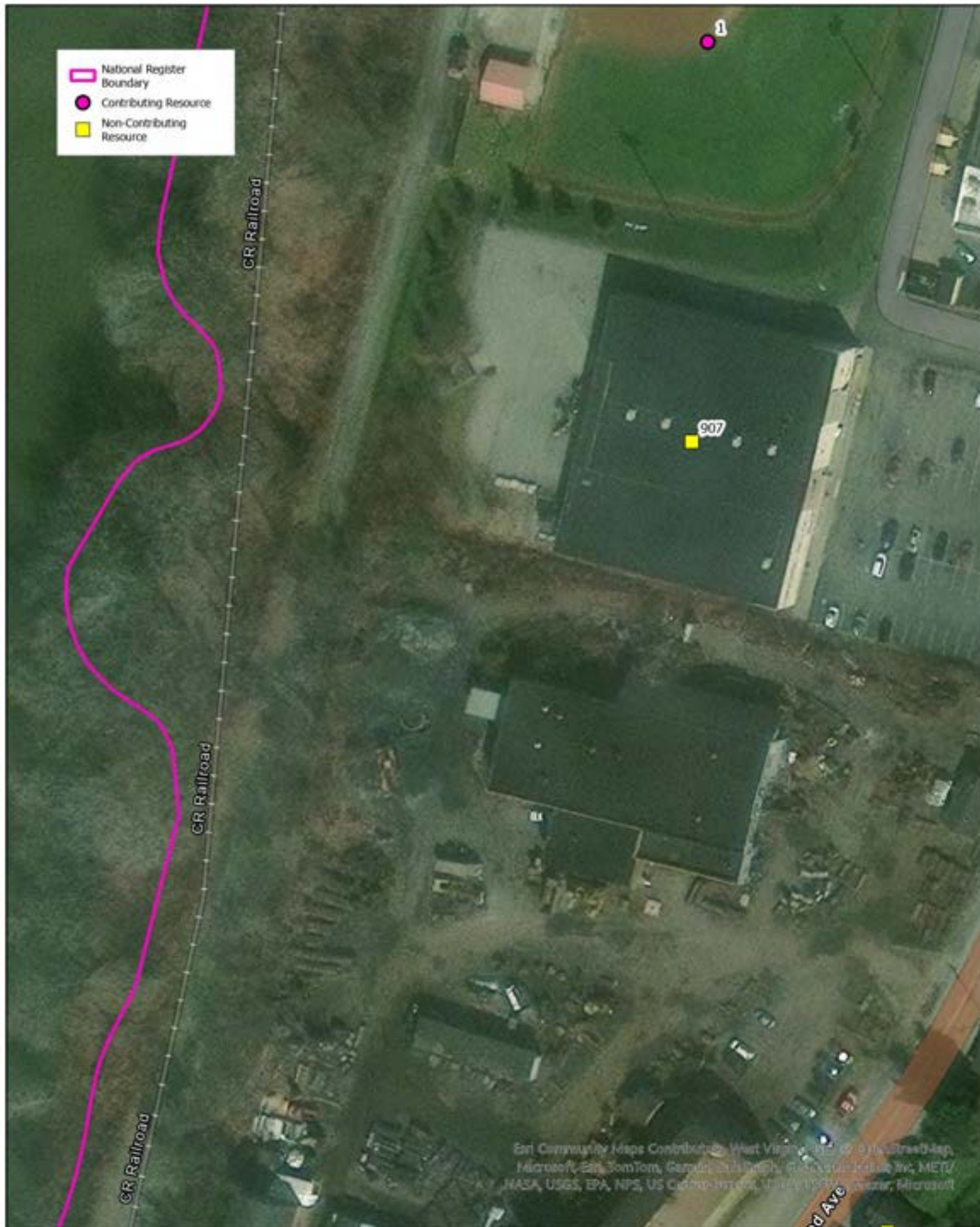

Resource Map
Warwood National Register Historic District
Wheeling, Ohio County, West Virginia

Map No. 43
August 2024

0 20 40 80 Feet





Resource Map
Warwood National Register Historic District
Wheeling, Ohio County, West Virginia

Map No. 44
August 2024

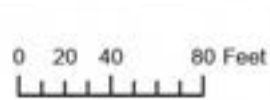



Resource Map
Warwood National Register Historic District
Wheeling, Ohio County, West Virginia

Map No. 45

August 2024

